GUERNSEY

Breeders' Journal

August 15, 1954

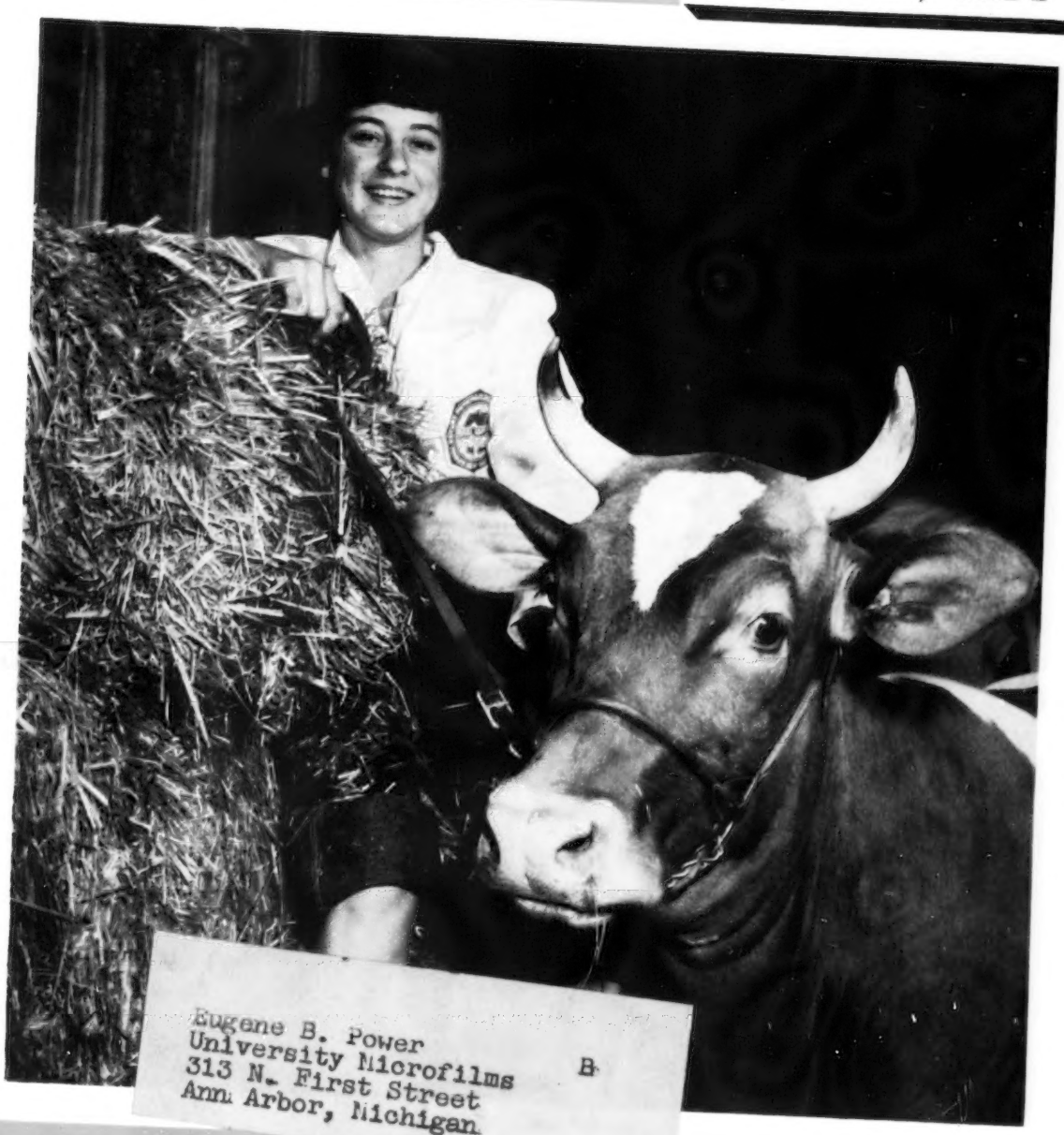

Eugene B. Power
University Microfilms
313 N. First Street
Ann Arbor, Michigan

T. B. Accredited A 2027 Vaccinated

FOREMOST GUERNSEYS

Foremost Footprint

Foremost in Name and Breeding Fame

Langwater Foremost

Milk — Milk — Milk

Much has been said about
Inheritance — which is very important but
Let's not lose sight of the
Key to making a profit — MILK.

Foremost Guernseys Are Noted For Their Production Because They Have Always Been Selected And Developed To Do A Good Job At The Pail — Which Amounts To The Difference Between Profit And Loss Wherever You Are.

Another Foremost Bull Was Recently Purchased For Use At The Western Penna. Artificial Breeding Cooperative Because Of His Great Inheritance For Milk.

FOREMOST QUALITY'S VALOR

Born March 12, 1952

Purchased by Western Penna. Artificial Breeding Cooperative at Forsgate Dispersal, $2,300.

Sire: **FOREMOST J. C., A. R.**
A son of Foremost Royal Valor, A. R.

Bull Calf No. 3718. Dropped June 9, 1954. Full brother to Foremost Quality's Valor. The Western Penna. Artificial Breeding Cooperative took an option on this calf, last November, before he was born. At the Forsgate Dispersal they purchased his full brother. They have requested we hold the option on Bull Calf No. 3718. If they do not take up this option — **he will be for sale.**

His Dam

Foremost Footprint's Quality
12291—630—Sr2—365
17533—889—Jr4—365C
19514—979—5yrs—365

His Granddam

Superb's Faithful
19678—1077—6yrs—365C
19776—1036—A
19471—1017—9yrs—365C
10 records average 15641—810

His Great Granddam

Foremost Quantity, VG '48
18288—874—Sr4—365
19067—842—6yrs—365
*17776—803—7yrs—305C
18824—864—8yrs—365
8 records average 17236—786
Liebers Trophy, 1953

We Have Sons Of "J. C." For Sale With Same Bloodlines As "Quality's Valor."

Occasionally A Few Females For Sale.

FOREMOST GUERNSEYS

Department of Dairy Husbandry, University of Missouri, Columbia, Missouri—Telephone 7290
Farm located on Highway 40, eight miles west of Columbia
Address Correspondence to Farm Office, Columbia, Missouri, R. R. 3, Telephone 8880.

LAURENCE R. RAINEY, Superintendent BRYAN LAIL, Herdsman

CALLING ALL BUTTER FATS

DUE OCTOBER 13 TO FAIRLAWN ACTOR'S LEADER SHE'S JUST FINISHED WITH 20578m.

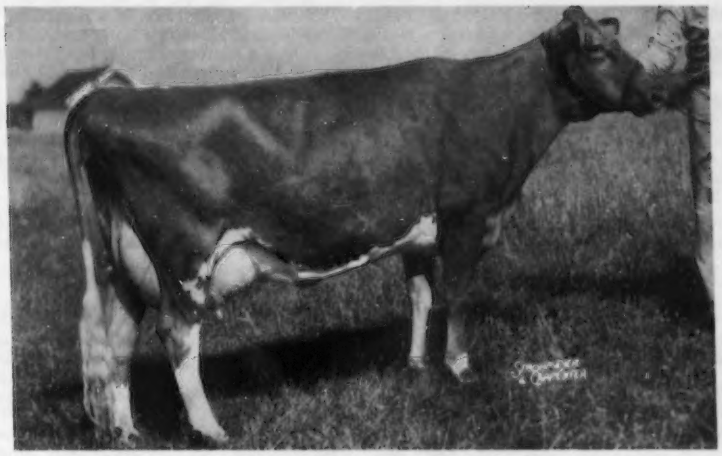

YELLOW CREEK KING'S MARCELLE

TYPE
3 times Excellent '52, '53, '54
1st Aged & Gr. Ch. Pa. G. S. '53
1st 4-Yr.-Old & Res. Gr. Ch. NJGBA Show '52
Grand Champion NJSF '52
Best Udder Cow NJSF '52

PRODUCTION
11299—521—Jr2—305C—2x
*17049—*772—Jr4—305C—3x
20578—893—5yrs—365C—3x (pending)
*2nd in milk, 4th in fat

Her Dau. by "Leader"

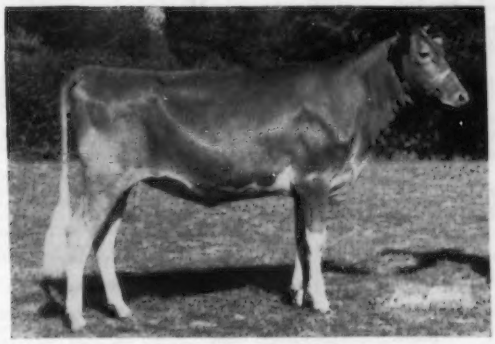

WOODACRES LEADER'S MARCELLE
Born July 20, 1953

On test again after her Class Leading record, "Marcelle" has just completed a 5-year-old record of 20578—893. She started this record in July '53 and traveled the Show Circuit during the extremely hot weather of last August and September when temperatures were well over 100°. While this set her back in production, her great constitution and persistence let her finish this fine record averaging nearly 50 lbs. of milk per day during her last full month. She is a great cow and most worthy to be the dam of a herd sire.

WRITE OR WIRE FOR OPTION

"Marcelle's" calf, due October 13, will be by Fairlawn Actor's Leader and a full brother or sister to the splendid heifer shown here and that will represent Woodacres this fall as a senior heifer calf. Inasmuch as we have been breeding many of our "Leader" daughters to a son of "Marcelle"—Woodacres Butterfat Cavalier—and already have a number of his daughters, we will be able to offer her calf for sale if it is a bull. We believe this calf will be in early demand and suggest therefore that you write immediately or wire if interested in an option.

WOODACRES *Royal Guernseys*

BOX 669, PRINCETON, N. J.

FEDERAL ACCREDITED HERD NO. 526351
•
N. J. ABORTION-FREE HERD NO. 424

ATHERTON W. HOBLER, OWNER · GEO. M. NEWLIN, MGR. · A. M. GOEDECKE, HERDSMAN TEL. HOPEWELL, N. J. 361

For Sale: FAIRLAWN ACTOR'S LAUXMONT

A splendid young bull with twenty daughters in the Lauxmont herd, 6 of them in milk. He has 3 unusually good young sons in service. He is a large bull, well-proportioned, of dairy type and sires daughters of unusually large size. We are offering him for sale in keeping with our policy of giving our young Lauxmont-bred bulls the opportunity of assuming their proper responsibilities in the herd and being rewarded in the limelight of their future accomplishments. Therefore we are gradually letting our "foreign" sires go: our appraisal of them has been verified by the way they have been appreciated by their purchasers. Visit the Lauxmont Farms and see Fairlawn Actor's Lauxmont and his daughters. It is your opportunity to secure a good son of the great Fairlawn Peerless Actor through this force of circumstance as a bargain to you and a sacrifice for us.

HIS DAM: **FAIRLAWN CHERRY.** VG 1948, 14437—712—AA—1095. She is a daughter of Green Meadow Hornet (31 P. R. sons, 61 A. R. daughters), a paternal sister of Fairlawn H. Eastern King and the dam of Fairlawn L. Finch, VG 1948, 14170—748—E. Cherry has 4 A. R. daughters. She is a maternal granddaughter of Imp. Financier of Myrtle Place, whose progeny contributed so much to the Douglaston, Woodacres and McDonald Farms herds.

HIS SIRE: **FAIRLAWN PEERLESS ACTOR.** 30 P. R. sons, 49 A. R. daughters. He was sold in 1953 for $10,000 and 50 progeny sold for an average of $4,086. Among his daughters are: (a) Fairlawn Actor's Indigo, E '49 '50 '51, *19426—946—Sr3—365C—3x and (b) Fairlawn Actor's Linaria, E '53, 13855—728—Jr2—365C—3x, sold for $14,000. His dam was Bright Lad's Actress, E '47, 19146—980—Jr4—365. Class Leader 4th place fat. Two of Fairlawn Peerless Actor's notable sons, and therefore paternal brothers to the bull we have for sale are: (a) Fairlawn Actor's Royal, senior sire at the Lauxmont Farms and (b) Fairlawn Actor's Leader, herd sire at Woodacres.

Join the exclusive company of owners of this family by purchasing Fairlawn Actor's Lauxmont. His sons will be salable if you mate him with good cows as we have done; witness the catalogue of good brood dams listed below!

GREAT PRODUCING COWS AT LAUXMONT

Potential Dams of Herd Sires

		Service Sire:
Falconwood's Golden Diana	18433—1003—365C—6yrs	Fairlawn K. Lauxmonter
Stalwart's Golden Dahlia	17386—927—365—9yrs	Bournedale Maxim's Lauxmont
Falconwood's Golden Sheba	17043—895—365—7yrs	Bournedale Maxim's Lauxmont
Edenvale Faithful's Shamrock	16996—884—365—6yrs	Bournedale Maxim's Lauxmont
Pleasant Hill Queen	22321—878—365C—7yrs	Fairlawn Actor's Royal
Lauxmont Levity Nymph	14913—831—365C—Jr4	Fairlawn K. Lauxmonter
Ringgold C. Cupid (1)	14883—829—365—5yrs	Riegeldale Max's Plutocrat
Willowmere Fair Prom	17579—827—365C—6yrs	Bournedale Maxim's Lauxmont
Edenvale Nerissa's Buttercup (2)	17202—816—365C—5yrs	Fairlawn Actor's Royal
Santa Cruz King's Fearless (3)	16448—815—365C—10yrs	Bournedale Maxim Bright Light
Rose-Ann Butterfat's Viola	19257—814—365C—6yrs	Fairlawn Actor's Royal
Green Hill's Joyie	15446—810—365C—Jr3	Bournedale Maxim's Lauxmont
Falconridge Hebron Phoebe	20124—808—365—7yrs	Fairlawn Actor's Royal
Great Elm C. Arline (4)	17871—803—365—6yrs	Fairlawn Actor's Lauxmont
Leo Del Maybelle Supreme	14951—786—365C—Jr4	Woodacres Royal Financier
Normac Stately Dawn	14776—774—365C—Sr4 (pending)	Fairlawn Actor's Royal
Lauxmont Strawberry Blonde	15658—773—365—5yrs	Fairlawn Actor's Royal
Leo Del Caesar's Martha (5)	15420—769—365C—Sr4	Riegeldale Max's Plutocrat
Goldenobby's Liela (6)	20130—766—365C—5yrs	Fairlawn K. Lauxmonter
Apollo's Golden Hebe	16756—762—365—6yrs	Fairlawn Actor's Lauxmont
Lauxmont Melody	17152—754—365—5yrs	Bournedale Coronet Lauxmont
Great Elm C. H. Blossom	14914—750—365—5yrs	Fairlawn Actor's Lauxmont
Lauxmont Maxim Chiffon	13116—749—365—5yrs	Fairlawn Actor's Royal
Lauxmont Maxim Gossamer	13933—746—365C—Jr3	Fairlawn Actor's Lauxmont
Edenvale Jane's Nasturtium	15459—742—365C—6yrs	Fairlawn Actor's Royal
Indian Master's C.-ca Peony	16394—740—365C—6yrs	Bournedale Maxim's Lauxmont
Laughter's Mirthful Pleasure	14662—740—365—7yrs	Bournedale Maxim's Lauxmont
Jupiter's Golden Charm (7)	13580—737—365—7yrs	Fairlawn Actor's Royal
Lauxmont Pink Lady	17662—730—365C—Jr4	Bournedale Maxim Bright Light
Apollo's Golden Venus	15503—728—365—Sr4	Bournedale Maxim Bright Light
Hanover Hill Molly's Majesty (8)	12974—720—365C—6yrs	Fairlawn Actor's Lauxmont
Convent's C. Blue Bell	13012—718—365—Jr3	Fairlawn Actor's Lauxmont
Yeoman's Empress	12579—717—365C—6yrs	Fairlawn Actor's Royal
Lauxmont Lyric	13270—716—365C—Jr3	Riegeldale Max's Plutocrat
Lauxmont Maxim Crinoline	13774—713—365C—Jr4	Riegeldale Max's Plutocrat
Lauxmont Steadfast Dandelion	14760—711—365—Sr3	Fairlawn Actor's Royal
Lauxmont Levity Diadem	14504—711—365C—Sr4	Fairlawn Actor's Lauxmont
Leo Del Lady Riima	11641—701—365C—Sr3	Fairlawn Actor's Lauxmont
Lauxmont Maxim Dimity (9)	15580—700—365—Jr3	Fairlawn K. Lauxmonter

FOOTNOTES:

SONS OF THESE COWS FOR SALE:

(1) Son—Lauxmont Jongleur	(3-30-54)	Sired by	Fairlawn Actor's Royal
(2) Son—Lauxmont Fortune Teller	(6-18-54)	" "	Bournedale Maxim's Lauxmont
(3) Son—Lauxmont Captain Bligh	(5-4-54)	" "	Bournedale Maxim Bright Light
(4) Son—Lauxmont Merlin	(11-10-53)	" "	Bournedale Maxim's Lauxmont
(5) Son—Lauxmont Charlemagne	(5-21-54)	" "	Fairlawn K. Lauxmonter
(6) Son—Lauxmont Lochinvar	(3-28-54)	" "	Bournedale Maxim's Lauxmont
(7) Son—Lauxmont Golden Hawk	(2-3-54)	" "	Lauxmont Baritone
(8) Son—Lauxmont Emperor	(2-8-54)	" "	Bournedale Maxim's Lauxmont
(9) Son—Lauxmont Myrmidon	(11-1-53)	" "	Bournedale Coronet Lauxmont

LAUXMONT FARMS

T. B. Accredited — Bang's Accredited
Tel. 3831

Wrightsville, Pennsylvania

DR. GEORGE T. PACK, Owner
ELMER SALISBURY, Manager
JOHN YAKUBOWSKI, Superintendent of Farming
ROBERT WITMER, Herdsman

ADVERTISERS' INDEX

Guide to BUYING...

GOLDEN GUERNSEY

• Indicates ADVERTISER IS SUPPORTING BREED-MILK Program

Afton Farm Dispersal—N. J. ..... IV. Cover
Aix La Chapelle—Md. 1252
Al-Phine Guernsey Farms—Ohio 1249
Anchor Serum Co.—Ind. 1220

Badger Northland, Inc.—Wis. 1223
Bayville Farms, Inc.—Va. 1187
Bethway Farms—Conn. 1281
Box 131 1220
Brays Island Plantation, Inc. Dispersal—S. C. 1227
Breeders Supply Co.—Iowa 1218
Butterton Guernsey Farm—Calif. 1238

Chester County Guernsey Cattle Club—S. C. 1239
Chevrolet Motor Division—Mich. 1221
Cla-ore Farm—Ore. 1244
Clear Springs Farm—N. C. 1287
Clover Lea Farm—Minn. 1289
Clover Leaf Farm—Ind. 1235
Clover Wreath Farm—Conn. 1280
Coarsey Sales Service—Ga. 1231
Colby Dale Farms—Mich. 1278
Cone's Dairy—Fla. 1277
Connecticut Guernseys—Conn. 1280, 1281
Conover's Hightstown Guernsey Dairy—N. J. 1245
Consolidated Products Co.—Ill. 1219
Crestwood Farm—Minn. 1289

Dairy Cattle Congress—Iowa 1220
Deershorn Farm—Mass. 1249
Dinsmore Farms—Fla. ..... III. Cover
Dunn, Harwood & Crabtree—N. Y. & Mass. 1229

Elkhardt Guernsey Farm Dispersal—Va. 1250, 1251
Elmwood Farm—Mich. 1279
Eskdale Farm—Wis. 1217

Florida Guernseys—Fla. 1277
Flower Farm—Conn. 1280
Flying Horse Farm—Mass. 1215
Foremost Guernseys—Mo. ..... II. Cover
Franchester Farms—Ohio 1242
Franchester Farms Sale—Ohio 1242, 1243

Garey Cattle Sales—Pa. 1216
George Sales Service—Ind. 1223
Gilderdale Farms—Conn. 1232
Golden Arrow Farms—Ind. 1220
Graceland Guernsey Farm—Ohio 1249
Grandvu Farms—Wis. 1241
Granger Sales Co.—Conn. 1223
Greenwood Farm—Texas 1286
Guernsey Breeders' Journal—N. H. 1226
Gwyn Careg Farm—Conn. 1280

Harding & Harding Co.—Ill. 1224
Holliknoll Farm—Va. 1193

Idacrest Farm—Idaho 1237
Idaho Guernseys—Idaho 1236, 1237
Ideal Guernsey Farms—N. J. 1184
Indiana G. B. A.—Ind. 1231
Insemikit Co.—Wis. 1218
International Dairy Show—Ill. 1225
Ithaca Sales & Pedigree Co.—N. Y. 1239

Klondike Farm—N. C. 1189

Laacke Co., R.—Wis. 1223
Langwater Farm—Mass. 1247
Langwater Farm Sale—Mass. 1246, 1247
Lauxmont Farm—Pa. 1182
Liberty Bell Farm—Ill. 1284

McDonald Farms—N. Y. 1234
Meadow Lake Farm—Conn. 1280
Merryman & Sons, Inc.—Md. ..... 1227, 1230, 1243, 1246, 1250, 1251, 1290, IV. Cover
Michigan Guernseys—Mich. 1279
Minnesota Guernseys—Minn. 1289
Mojonnier Bros. Co.—Ill. 1218

National Band & Tag Co.—Ky. 1224
New York State G. B. C., Inc.—N. Y. 1232, 1282, 1283, 1285
New York State Sale—N. Y. 1285
North Farm—R. I. 1228

Oak Hollow Farm—Ill. 1240
Ohio Guernseys—Ohio 1248, 1249
Oregon Guernseys—Ore. 1244

Pate Sales Co.—N. J. 1288
Pay-U Products—Ill. 1218, 1224
Phillips Sales & Pedigree Co.—Wis. 1232
Pioneer Point Farms Dispersal—Md. 1290
Pre-Eminent Guernsey Farm—Mo. 1233
Prestdale Farm—Idaho 1236

Quail Roost Farms—N. C. 1292

Rockingham Farm—N. H. 1194

Schmid's Guernsey Farm—Fla. 1277
Seath and Shultz—N. H. ..... 1216, IV. Cover
Shady Lawn Farm—Idaho 1237
Skiff Mountain Farm—Conn. 1281
Snow Summit Ranch—Utah 1245
Spring Knoll Farm Dispersal—Va. 1230
Standard Equipment Inc.—Md. 1222
Stepping Stones Farm—Conn. 1291
Strohmeyer and Carpenter—N. Y. 1223

Tagalong Farm—Ohio 1248
Transcript Printing Co.—N. H. 1239

Utah Intermountain Sale—Utah 1238

Valleyside Farm—Conn. 1281

Wabeek Farms—Mich. 1279
Western Guernsey Service—Calif. 1223
Westlynn Farm—Idaho 1236
Weston Mfg. & Supply Co.—Colo. 1224
Wethersfield Farm—N. Y. 1286
White Water Ranch—Ore. 1241
Woodacres—N. J. 1181

Chat . . .

A total of $2,685 in Guernsey premiums will be offered this year at the Utah State Fair, held September 18-28, at Salt Lake City. Guernseys will be judged by Tom Dewar on September 23. In listing premium money for fairs in the July 15 Journal, it was erroneously stated that $700 was being offered at Utah. State herd money of $700 for Guernseys is being awarded, plus the open premium awards of $1,985, making a total of $2,685. One-half return freight on all state herds exhibited will also be paid.

S. R. Laslocky, owner of Millside Farms, Riverside, N. J., a producer-dealer of GOLDEN GUERNSEY milk, lost his entire barn by fire on July 17. The fire apparently started in the hay mow and in only 45 minutes the flames demolished the entire frame work of the 100-cow barn. Fortunately, all of the animals were out except two bulls and the calves. These animals were all led to safety before the fire could affect them.

Mr. Laslocky has a herd of 250 purebred Guernseys, and will probably have to cut down the size of his herd before he can build another barn to house the cattle.

Mr. and Mrs. George H. Spears, Roanoke, Va., are the proud parents of a son, William Randolph, born on June 12. Prior to moving to Roanoke last year, Mrs. George H. (Billye) Spears was secretary to K. M. Mace, Virginia Guernsey Breeders' Association, Inc., Richmond, Virginia. Many Guernsey breeders will remember Billye and the efficient way in which she carried out her duties with the Virginia Guernsey Breeders' Association.

A new bull barn has recently been completed at Pinehurst Farms, Inc., owned by Hugh E. and Fred H. Powell at Rockford, Illinois. Occupying one of the spacious stalls is Coldsprings Noble's Dude, son of the National class leader, Dotty of West Side Farm and Coldspring's Romulus' Noble. Charles Cranmer, formerly of Nu Maid Farms, Cincinnati, Ohio, has been herdsman at Pinehurst since April 1.

Stephen Vallot and J. M. Bourgeois, owners of Bye The Waye Farm, Villa Platte, La., have recently purchased Woodacres Bye The Waye Leader, a son of Fairlawn Actor's Leader, A. R., out of Tarbell Peerless Shelia, 15243—823—Jr4—365—3x.

In figuring the per cent of classified animals, above the line, that were desirable or better, an incorrect figure appeared in the Rosewood Farms advertisement, page 1179, August 1, 1954, Journal.

The breakdown on the 50 head classified, 3 E, 27 VG, 14 D, 5 A, 1F, was correct, but the % above the line should have been 88%.

Entered as Second Class Matter, December 15, 1909, at the Post Office, Peterborough, New Hampshire, under act of March 3, 1879. Acceptance for mailing special rate of postage provided in section 1113, Act of October 3, 1917; Authorized August 9, 1918.

Ideal Guernsey Farms

GOLDEN GUERNSEY

BUILDING ☆ FOR ☆ A ☆ CENTURY

"THE WORLD'S LARGEST HERD OF PURE BRED GUERNSEYS"

NO BUSINESS TRANSACTED ON SUNDAY

CONGRATULATIONS — NORTH FARM

On your recent selection of ten outstanding females from Ideal Guernsey Farms, including "G. S.' Susie" and "Superior's Odetta."

IDEAL'S G. S.' SUSIE

Born September 21, 1949
15673—*962—Jr2—365, National Record in fat.
18825—*1130—Sr3—365 (pending) National Record in fat.
Full sister to Ideal's Superior, A. R.

IDEAL'S SUPERIOR'S ODETTA

Born October 14, 1950
*16893—*906—Jr2—365C
Class Leader 7th in fat, 9th in milk.
Sire: Ideal's Superior, A. R.

"SUSIE" and "ODETTA" were selected by Wilfred Jordan and Mr. McBride to add the blood of "Superior" to their fine herd.

IDEAL'S SUPERIOR

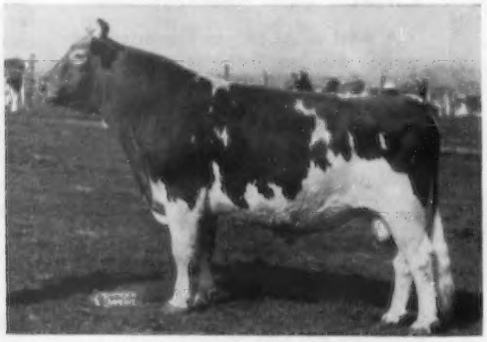

His first 11 daughters to finish test average 15885—843 — all 2-year-olds. All Jr2-year-olds except one. All over 700, 7 over 800, 6 over 900.

Sire: **GARDENVILLE SUPREME, A. R.**
Dam: **IDEAL'S NORANDA'S SUSIE**
16582—894—Sr3—365, 18540—1004—5yrs—365C
19277—1026—7yrs—365

We Offer Some Very Fine Bred Heifers And Top Sire Prospects At All Times.

ADD SOME "SUPERIOR" BLOOD TO YOUR HERD

"IT'S ALL IN THE RECORDS"

JACOB TANIS & SONS, Proprietors
JOHN TANIS, D.V.M.
WILLIAM AULD, Herdsman

IDEAL GUERNSEY FARMS
Augusta - Sussex County - New Jersey

The American Guernsey Cattle Club

OFFICERS AND EXECUTIVE COMMITTEE

R. H. McMurtrie, Huntingburg, Ind., President '55.

Kent B. Hayes, Oklahoma City, Okla., Vice-President '58.

John S. Ames, Boston, Mass., 2nd Vice-President '56.

Karl B. Musser, Secretary-Treasurer.

James B. Sweeney, Attorney.

George W. Emde, P. O. Box 319, Lodi, Calif. '57.

George Watts Hill, 111 Corcoran St., Durham, N. C. '57.

Atherton W. Hobler, Princeton, N. J. '55.

Delbert H. Kingston, Cary, Ill. '57.

Otto H. Liebers, Lincoln, Neb. '59.

J. W. McCoy, R. F. D., West Chester, Pa. '55.

J. M. McDonald, Cortland, N. Y. '55.

Gavin W. McKerrow, Pewaukee, Wis. '56.

Kenneth C. Price, Port Orchard, Wash. '59.

G. B. Walker, Stoneville, Miss. '59.

John D. Worthington, Bel Air, Md. '56.

Howard J. Ziegler, Clyde, Ohio. '58.

(Year indicates Committee term expiration.)

ADMINISTRATION

Karl B. Musser, Secretary-Treasurer.

Robert D. Stewart, Asst. Secretary-Treasurer.

Elmer H. Shattuck, Purchases and Production.

COMPTROLLER

F. Russell Abbott.

Charles T. Heater, Asst.

HERD REGISTER

J. E. Cunningham, Director.

Floyd L. Greenburg, Asst.

PERFORMANCE

C. M. Cummings, Director and Office Manager.

Clarence W. Greenie, Superintendent, S. W. Kereazis, Asst., Production Testing.

Irving E. Nichols, Superintendent, Performance Register and Pedigrees.

GUERNSEY BREEDERS' JOURNAL

Lincoln R. Lounsbury, Managing Editor.

Richard G. Price, Advertising Manager.

John W. Atwood, Asst. Advertising Manager.

John R. Wheeler, Asst. Advertising.

PROMOTION

Ray L. West, Director.

Harold W. Adams, Asst.

EXTENSION

Ballard K. Bennett, West Main St., Lebanon, Tenn.

George W. Chambers, 202½ North Cedar St., Owatonna, Minn.

M. L. Dawdy, 314 Schultz Bldg., 4th and Main St., Lafayette, Ind.

A. Wendell Fuhriman, Room 12, Thatcher Bldg., Logan, Utah.

C. J. Jacobs, 103 Lanier Bldg., West Point, Ga.

A. M. MacKay, 120 West Church St., Frederick, Md.

Tim C. Main, 29 East Mountain St., Fayetteville, Ark.

Elmer J. Meadows, Room 302, Corbett Bldg., Portland 4, Ore.

Joseph Pendergast, 3 Main St., Cobleskill, N.Y.

TYPE CLASSIFICATION

Lawrence O. Colebank, 1 Circle Hill Drive, Knoxville, Tenn.

C. B. Finley, Grimes, Iowa.

GUERNSEY *Breeders' Journal*

Vol. 91 **CONTENTS** No. 8

FOR THE ISSUE OF AUGUST 15, 1954

FEATURE ARTICLES

All-American Contest 1191

Self-Service for Minerals—By Karl B. Musser 1195

Factors to Consider in Building Conventional Barns and Pen Stables—By Prof. S. A. Witzel 1196

Loose-Housing Structures—Portland Cement Association 1199

The Difference Between the Cash and Accrual Basis—Farmer or Rancher—By Stephen H. Hart 1203

Ohio Classic Sale and Ohio State Field Day—By M. L. Dawdy 1206

Pine Valley Farms Dispersal—By C. W. Robinson 1207

Western Pennsylvania Midsummer Night Sale—By Wm. H. Juzi 1208

82nd Special Guernsey Sale—By Wm. H. Juzi 1208

Lust Purchases Paxon Hollow Herd 1209

Tennessee State Field Day—By Ballard K. Bennett 1210

Northwestern Pennsylvania Field Day—By H. R. Davis, Jr. 1210

Guernsey Gatherings 1213

Pennsylvania Guernsey Judging Contest—By A. M. MacKay 1220

DEPARTMENT INDEX

Advertisers' Index 1183

Editorial Comment—Why Don't You Say Something—By Floyd L. Greenburg 1186

Classification Schedule 1192

Changes Among the Leaders:
- Ideal's Superior's Girlie 1211
- Ideal's Admiral's Dawn 1211
- Riegeldale Emory's Elise 1211
- Langmeadow Melissa 1212
- Polytechnic Regal Besse 1212
- Redland Cathy 1212
- Torry Farm Peerless 1212

State Champions 1219

What the Cows are Doing in the Advanced Register 1253–1276

Subscription Price: United States, South America and Central America, $2.00 for 1 year; $3.00 for 2 years; $5.00 for 5 years. Canada, 60c additional per year; Foreign, $4.50 per year.

CLOSING DATES FOR ADVERTISING COPY
7th of the month preceding for issue of the 1st.
23rd of the month preceding for issue of the 15th.
Published the first and fifteenth of each month by The American Guernsey Cattle Club, 70 Main St., Peterborough, New Hampshire.

Copyright, 1954, by The American Guernsey Cattle Club.

Why Don't You Say Something?

BY FLOYD L. GREENBURG

WERE you ever so bored with your work that everything about you seemed out of focus? The days were long—you couldn't rest at night—the people about you couldn't do their work to your satisfaction! You were tempted at times to forget it all, and start in some other line of endeavor to make your livelihood. Then one day the Boss came along and you were engaged in conversation about future plans,—someone visited you and you were able to offer some worth while advice. All of a sudden the world again came into focus—you weren't a forgotten cog in a large wheel.

Boys and girls are just little men and women trying to find something they can do that will be recognized as an accomplishment, and thus give them a standing with their friends and parents. Haven't we all visited our friends, and for no reason whatsoever their children would start turning "summersaults" in the middle of the floor. To parents this is disturbing and embarrassing, but here again is proof positive that the instinct of human nature is to be "recognized," and this starts at an early age and continues throughout life.

Haven't we all observed at local and state shows the boy who stood last when the judging was completed? When the ribbons were passed out he would look at his calf so dejectedly. Haven't we all seen tears flow fluently in the show barns? Some might say they were poor losers, but we wonder if they aren't acting as nature intended they should.

The question, "were you ever so bored that everything seemed out of focus?" again returns to us, and we recall that at some of the shows "somebody said something." Haven't we all seen a judge pass a remark to the boy who stood last? Haven't we noticed his face light up as he light-footedly led his entry from the ring?

When you see someone—young or old—who needs a helping hand, "say something." They will remember it always.

The Cover . .

Carolyn Peinhardt poses with Guernsey Grove Noble Heroine at the Alabama State Fair. Carolyn is a very active 4-H Club member from Cullman, Alabama.

Golden Guernsey, Inc.

Officers

R. H. McMurtrie, Huntingburg, Ind., President '55.
Kent B. Hayes, Oklahoma City, Okla., Vice-President '58.
Karl B. Musser, Secretary-Treasurer.
Robert D. Stewart, Asst. Secretary-Treasurer.
F. Russell Abbott, Comptroller, Charles T. Heater, Asst.

Directors

Kent B. Hayes, Oklahoma City, Okla.
Gavin W. McKerrow, Pewaukee, Wis.
Kenneth C. Price, Port Orchard, Wash.
John D. Worthington, Bel Air, Md.

Advisory Council

Kent B. Hayes, Chairman, Oklahoma City, Okla.
Frank D. Brown, Jr., Port Deposit, Md. '57.
W. W. Fitzpatrick, Quail Roost Farms, Rougemont, N. C. '57.
W. C. Locke, Kalamazoo, Mich. '55.
John Lyman, Middlefield, Conn. '56.
W. H. Odlum, Rozelle, Ill. '56.
Kenneth C. Price, Port Orchard, Wash. '55.
S. C. Price, Hazleton, Pa. '55.
Lloyd Riford, Auburn, N. Y. '55.
Clarence Sheridan, Fond du Lac, Wis. '55.
A. Ralph Shoemake, Dayton, Ohio. '56.
Lloyd B. Wescott, R. 3, Clinton, N. J. '57.
E. C. C. Woods, Hanover, Va. '56.
(Year indicates Council term expiration.)

Administration

J. Frank Johnson, Director of Public Relations.
W. Donald Moffat, Director of Milk Sales.
Mike Stuhlsatz, Representative.

Field Representatives

Lee L. Jennings, Owatonna, Minn.
Albion R. Lane, Peterborough, N. H.

STATE REPRESENTATIVES

CALIFORNIA
Arthur W. Telfer, Sec.
Wendell H. Jones, Asst.
California G. C. C., Inc., Room 401, Calif. Fruit Bldg., Sacramento 14, Calif.

CONNECTICUT
Clair B. Sheldon, Field Sec., Connecticut G. B. A., Katherine Payne, Asst. Sec., Box 407, Lakeville, Conn.

ILLINOIS
George A. Campbell, Jr., Field Sec., Illinois G. B. A., Inc., 108 East Wilson Street, Batavia, Ill.

INDIANA
E. T. Wallace, Sec.
Ind. G. B. A., 412 Schultz Bldg., Lafayette, Ind.

MARYLAND
Arthur L. Mulford, Field Sec., Maryland Co-op G. B. A., Lanham Bldg., York Road, Towson 4, Md.

MISSOURI
Dr. H. A. Herman, Sec.-Treas.
Missouri G. B. A., 409 Exchange National Bank Bldg., Columbia, Mo.

NEW JERSEY
Wm. M. Nulton, Jr., Field Sec.
Louis Gruninger, Asst. Field Sec.
New Jersey G. B. A., New Jersey Agricultural Exp. Sta., New Brunswick, N. J.

NEW YORK
B. J. H. Rikert, Business Manager.
John A. Sims, Asst.
New York G. B. Co-Op., 1606 E. Erie Blvd., Syracuse, N. Y.

NORTH AND SOUTH CAROLINA
Mack H. Alman, Field Representative North and South Carolina G. B. Associations, 114 Brookside Rd., Spartanburg, S. C.

OHIO
Robert W. Bishop, Field Sec., H. E. Denlinger, Milk Marketing Representative.
Ohio G. B. A., Public Sq., Wooster, Ohio.

PENNSYLVANIA
William H. Juzi, Business Manager.
Lloyd R. Eyler, Golden Guernsey Repres7ntative.
John B. Blyholder, Jr., Northeastern Fieldman, Pennsylvania G. B. A., 601 Payne Shoemaker Bldg., P. O. Box 491, Harrisburg, Pa.
Charles W. Van Horn, Southeastern Fieldman, R. D. 1, Lansdale, Pa.
Wade White, Western Fieldman, Howard R. Davis, Jr., Asst., 404 Coulter Bldg., Greensburg, Pa.

VIRGINIA
K. M. Mace, Field Sec., Hugh M. Hutson, Asst.
Virginia G. B. A., Room 204, Lyric Bldg., 9th and Broad Streets, Richmond 19, Va.

WISCONSIN
Charles L. Dalton, Sec., Wisconsin G. B. A. Box 14, Waukesha, Wis.

A BULL FINDS A GOOD HOME!!

BAYVILLE IMPRINTED CORONET
TO: FAIRHOLM FARM,
FREDERICKSBURG, VIRGINIA

ELKHARDT'S EVELYN

D '49 '51—VG '53

15616—708—Sr2—365C
13179—600—Jr4—D.H.I.A.—361—2x
17892—798—5yrs—365
10330—445—8yrs—D.H.I.A.—2x in 159 days

SIRE: BOURNEDALE MAXIM CORONET
DAM: BLAIR'S REST JUNE FAIRY
7051—401—EEE
11196—623—6yrs—HIR—365—2x

"Evelyn" is one of the great producing cows of our herd. She has produced over a ton of milk for three straight months on two milkings per day, running with the herd. Her high day was 84.6 lbs. She calved February 14, and at this writing (July 20) she is producing 65 pounds a day. "Evelyn" is truly a great cow in any herd or breed.

"Evelyn's" last son, BAYVILLE IMPRINTED CORONET, a full brother to Bayville Maxim Impcharlie (a Junior Herd Sire at Bayville), goes to W. A. and J. C. Houck, Fairholm Farm, Fredericksburg, Virginia. Mr. Houck and his son, Jimmy, have one of the good dairy farms in Virginia. It consists of 450 acres which was purchased in 1945. They have a herd of about 80 milking cows. Their D. H. I. A. average for 1953 was 8358—440 on 84 cows. It should be better for 1954. At Fairholm, they have used Florham Acteon, Bournedale General Hermes and Holliknoll Maxim Captain.

It is the people like the Houcks that make up the majority of the Guernsey breeders in America. The right kind of Guernsey will keep them in business and make them a living.

We feel that BAYVILLE IMPRINTED CORONET has the breeding and inheritance to sire the kind of cattle that will be profitable. We appreciate the confidence the Houcks have placed in our breeding program, and we wish them the best of luck.

It does not take a great deal of money to breed good Guernseys. This can be demonstrated by visiting our farm and seeing our herd that has been built on dairy cows—rather than pedigrees and popular breeding. ONLY THE BEST BULLS ARE OFFERED FOR SALE.

650 REGISTERED GUERNSEYS

Federal Accredited 339823 **P. O. BOX 2491** Bang's Free 719-530

BAYVILLE FARMS, Inc. **Norfolk, Virginia**

C. F. BURROUGHS, President
HILTON STALLINGS, Herd Manager

W. CLARK FLEMING, JR., Manager
H. S. SANDERS, Herdsman

Guernsey CALENDAR

Sales . . .

Aug. 16. New Mexico State Sale, Fairgrounds, Alburquerque, N. Mex.

Aug. 19. 84th Special Guernsey Sale, Lancaster, Pa., 7:00 p. m. Sale managed by the Pennsylvania G. B. A., P. O. Box 491, Harrisburg, Pa.

Aug. 19. 9th Tidewater Guernsey Breeders Consignment Sale, Fairgrounds, Warsaw, Va. Sale managed by the Stewart Rivers Sales Service, Fredericksburg, Va.

Aug. 21. Maine State Sale, Augusta, Maine. Sale managed by Seath & Shultz Sales Service, Peterborough, N. H.

Aug. 21. Iredell County G. B. A. Sale, Fairgrounds, Statesville, N. C. Sale managed by the Iredell County G. B. A.

Aug. 23. Jadan Farm Dispersal, R. D. Bumpass, owner, Roxboro, N. C. Sale managed by the Salley Sales Service, Orangeburg, S. C.

Aug. 25. Complete Dispersal, Afton Farm, Florham Park, N. J. Sale managed by Seath and Shultz Sales Service, Peterborough, N. H., and The Louis McL. Merryman & Sons, Inc., Sparks, Md.

Aug. 27. North Carolina State Sale, Fairgrounds, Winston-Salem, N. C. For catalogs write the Salley Sales Service, Orangeburg, S. C.

Aug. 28. Elkhardt Guernsey Farm Dispersal, George A. McKesson, owner, Richmond, Va. Sale managed by The Louis McL. Merryman & Sons, Inc., Sparks, Md.

Aug. 30. Johanna Farms Dispersal Sale, Flemington, N. J. Sale managed by the Pate Sales Company, 2064 Lawrence Rd., Trenton, N. J.

Sept. 2. Utah State Sale, Salt Lake County Fairgrounds, Murray, Utah, Storm McDonald, Chairman Sale Committee.

Sept. 2. Complete Dispersal D. R. Downs Estate Herd, Fulton, N. Y. For catalogs write New York State Guernsey Breeders' Co-Op., Inc., 1606 East Erie Blvd., Syracuse, N. Y. and The Louis McL. Merryman & Sons, Inc., Sparks, Md.

Sept. 3. Florida East Coast Sale, Boutwell's Dairy, Lake Worth, Fla. Sale sponsored by the Florida Guernsey Cattle Club and managed by Ralph W. Coarsey, Coarsey Sales Service, Box 358, Trion, Ga.

Sept. 8. 19th Annual Chester County Consignment Sale, Chester, S. C., sponsored by the Chester County Guernsey Cattle Club.

Sept. 10. Beaver Brook Dairy Dispersal, Rockaway, N. J., at Glenburnie Farm, Trenton, N. J. Sale managed by the Pate Sales Company, 2064 Lawrence Road, Trenton 8, N. J.

Sept. 13. Pioneer Point Farm Dispersal, Funkhouser Industries, Inc., owners, Centreville, Md. Sale managed by The Louis McL. Merryman & Sons, Inc., Sparks, Md.

Sept. 14. Connecticut State Sale, Golden Harvest Farm, Bridgewater, Conn. Sale managed by Seath & Shultz Sales Service, Peterborough, N. H.

Sept. 15. 8th Western New York Sale, Fairgrounds, Little Valley, N. Y. Sale managed by the New York State G. B. Co-Op., 1606 E. Erie Blvd., Syracuse, N. Y.

Sept. 15. 30th Vermont Guernsey Sale, Fairgrounds, Rutland, Vt. Sale managed by Dunn, Harwood & Crabtree, Cordaville, Mass.

Sept. 15. West Virginia State Sale, Jacksons Mill, W. Va.

Sept. 16. Vermont Heifer Sale, Fairgrounds, Rutland, Vt. Sale managed by Dunn, Harwood & Crabtree, Cordaville, Mass.

Sept. 16. Spring Knoll Farm Complete Dispersal, Mrs. J. E. Carroll, owner, Falmouth, Va. Sale managed by The Louis McL. Merryman & Sons, Inc., Sparks, Md.

Sept. 17. 31st Annual South Carolina State Sale, State Fairgrounds, Columbia, S. C. Merton B. Sowerby, chairman sales committee.

Sept. 18. Mr. and Mrs. A. W. Mahoney Dispersal, Argos, Ind. Sale managed by the Russell George Sales Service, Lebanon, Ind.

Sept. 18. Shadyside Farm Dispersal, Howard Oldaker, owner, Circleville, Ohio. Sale managed by the Pate Sales Company, 2064 Lawrence Road, Trenton 8, N. J.

Sept. 20. New York State Sale, Rhinebeck, N. Y. Sale managed by The Louis McL. Merryman & Sons, Inc., Sparks, Md. and the New York G. B. Co-Op., Inc., 1606 E. Erie Blvd., Syracuse, N. Y.

Sept. 22. Western Ohio Guernsey Sale, Celina, Ohio. Sale managed by the Ohio G. B. A., Wooster, Ohio.

Sept. 22. Rockacres Milking Herd Dispersal, Hugh F. Hutchinson, owner, Lewisburg, W. Va. Sale managed by The Louis McL. Merryman & Sons, Inc., Sparks, Md.

Sept. 23. Indiana Fall Sale, Fairgrounds, Lafayette, Ind. Sale managed by the Indiana G. B. A., 412 Schultz Bldg., Lafayette, Ind.

Sept. 23. 85th Special Guernsey Sale, Lancaster, Pa. Sale managed by the Pennsylvania G. B. A., P. O. Box 491, Harrisburg, Pa.

Sept. 24. Baltimore-Harford Sale, Timonium, Md. Sale managed by The Louis McL. Merryman & Sons, Inc., Sparks, Md.

Sept. 25. Eastern Indiana Guernsey Sale, Fairgrounds, Muncie, Ind.

Sept. 25. California Guernsey Fall Production Sale, Fairgrounds, Sacramento, Calif. Sale managed by the California Guernsey Cattle Club, Inc., Room 401, Calif., Fruit Bldg., Sacramento 14, Calif.

Sept. 25. Broadfield Farm Dispersal, Aaron W. Chadbourn, Jr., owner, Dover, N. H. Sale managed by Seath & Shultz Sales Service, Peterborough, N. H.

Sept. 27. Langwater Sale, North Easton, Mass. Sale managed by The Louis McL. Merryman & Sons, Inc., Sparks, Md.

Sept. 28. 13th Butler-Lawrence County Guernsey Breeders' Sale, Butler Fairgrounds, Butler, Pa. Sale managed by the Pennsylvania G. B. A., P. O. Box 491, Harrisburg, Pa.

Sept. 29. Essex County Sale, Topsfield, Mass. Sale managed by Seath & Shultz Sales Service, Peterborough, N. H.

Oct. 1. Green Meads Sale, Darwin S. Morse, owner, Richmond, Mass. Sale managed by The Louis McL. Merryman & Sons, Inc., Sparks, Md., and Dunn, Harwood & Crabtree, Cordaville, Mass.

Oct. 2. Capital District Annual Consignment Sale, Fairgrounds, Schaghticoke, N. Y. For catalogs write John A. Sims, New York State Guernsey Breeders' Co-Op., Inc., 1606 E. Erie Blvd., Syracuse, N. Y.

Oct. 4. Franklin-Burkeville State of Virginia Guernsey Sale, Burkeville, Va. Sale managed by The Louis McL. Merryman & Sons, Inc., Sparks, Md.

Oct. 5. George Salley's 22nd Orangeburg Guernsey Sale, Rivelon Farm, Orangeburg, S. C. Sale managed by the Salley Sales Service, Orangeburg, S. C.

Oct. 6. Hideaway Farm Sale, with Invitations, at the Farm, Bucyrus, Ohio. Sale managed by the Ohio G. B. A., Wooster, Ohio.

Oct. 14. Complete Dispersal, Greenway Farm Herd, Ware, Mass. Sale managed by Dunn, Harwood & Crabtree, Cordaville, Mass.

Oct. 15. Hickory Hill Farm Dispersal, John Evans, owner, Ashland, Ky. Sale managed by The Louis McL. Merryman & Sons, Inc., Sparks, Md., and Ralph Coarsey's Sales Service, P. O. Box 358, Trion, Ga.

Oct. 15. Complete Dispersal of Telfer & Hoagland Herd, Lafayette, Ind. Sale managed by the Indiana G. B. A., 412 Schultz Bldg., Lafayette, Ind.

Oct. 15. Minnesota State Sale, Fairgrounds, Owatonna, Minn. Sale managed by the Minnesota G. B. A., L. V. Wilson, R. 1, Owatonna, Minn.

Oct. 16. 11th Annual Bakersfield Future Farmer and Agriculture Department Purebred Guernsey Sale, Bakersfield, Calif.

Oct. 16. 7th Mohican District Consignment Sale, Fairgrounds, Cobleskill, N. Y. For catalogs write John A. Sims, New York State Guernsey Breeders' Co-Op., Inc., 1606 E. Erie Blvd., Syracuse, N. Y.

Oct. 16. Greenfield Farms Dispersal, Floyd Purdy & Son, owners, Tomah, Wis. Sale managed by Farm Loan Service, Madison, Wis.

Oct. 18. 6th Franchester Sale, West Salem, Ohio. Sale managed by The Louis McL. Merryman & Sons, Inc., Sparks, Md.

Oct. 18. Wisconsin Show Window Sale, Sales Pavilion, Waukesha, Wis. Sale managed by the Wisconsin G. B. A., Box 14, Waukesha, Wis.

Oct. 19. 4th Cornhusker Consignment Sale, Lincoln, Neb. Sale sponsored by the Nebraska G. B. A. and managed by E. E. Vary, Sterling, Ill.

Oct. 19. Woodlark Farms Dispersal, R. W. and Thelma Prinkey, owners, Wooster, Ohio. Sale managed by The Louis McL. Merryman & Sons, Inc., Sparks, Md., and the Ohio G. B. A., Wooster, Ohio.

Oct. 19. Villa-Way Guernseys with Invitational Consignments, Sullivan, Ohio. Sale managed by the Pate Sales Company, 2064 Lawrence Road, Trenton 8, N. J.

Oct. 20. Elkhart County Annual Sale, Goshen, Ind. Sale managed by the Russell George Sales Service, Lebanon, Ind.

Oct. 21. Fall Eastern Ohio Guernsey Sale, Canfield, Ohio. Sale managed by the Ohio G. B. A., Wooster, Ohio.

Oct. 21. Kansas G. B. A. 12th Annual Consignment Sale, Hutchinson, Kan. For catalogs write C. J. Graber, R. 1, Newton, Kan.

Oct. 22. New Jersey State Guernsey Sale, Glenburnie Farm, Trenton, N. J. Sale managed by the Pate Sales Co., 2064 Lawrence Road, Trenton 8, N. J.

Oct. 23. Green Meadow Sale, Trenton, N. J. Sale managed by Seath & Shultz Sales Service, Peterborough, N. H.

Oct. 23. Annual Orland Guernsey Sale, Orland, Calif. Sale managed by the Western Guernsey Service, Clements, Calif.

Oct. 23. 8th Tri-State Guernsey Consignment Sale, Purebred Livestock Sales Pavilion, Bristol, Va. Sale managed by the Stewart Rivers Sales Service, Fredericksburg, Va.

Oct. 25. 12th Annual Klondike Sale, Elkin, N. C. Sale managed by the Salley Sales Service, Orangeburg, S. C.

Oct. 25. Illinois State Sale, Livestock Center, St. Charles, Ill. Sale managed by the Illinois G. B. A., 108 E. Wilson St., Batavia, Ill.

Oct. 26. Uwharrie Farm Guernsey Dispersal, Dr. M. B. Leath, owner, at the Farm, High Point, N. C. Sale managed by the Salley Sales Service, Orangeburg, S. C.

Oct. 28. 16th Annual Pennsylvania State Sale, Lancaster, Pa. Sale managed by the Pennsylvania G. B. A., Box 491, Harrisburg, Pa.

Oct. 28. Oklahoma State Sale, Norman, Okla. Sale managed by Mort Woods, Ardmore, Okla.

Oct. 28. Complete Dispersal of Herd owned by Roy Parmerlee, Huntington, Ind. Sale managed by the Indiana G. B. A., 412 Schultz Bldg., Lafayette, Ind.

Oct. 29. 33rd New England Guernsey Sale, Eastern States Exposition Grounds, Springfield, Mass. Sale managed by Dunn, Harwood & Crabtree, Schoharie, N. Y., and Cordaville, Mass.

Oct. 30. McDonald Farms Production Sale, Cortland, N. Y. Sale managed by The Louis McL. Merryman & Sons, Inc., Sparks, Md., assisted by the Pate Sales Company, 2064 Lawrence Rd., Trenton 8, N. J.

Nov. 1. Ralph Coarsey's Mid-South Invitational Sale, Chattanooga, Tenn. Sale managed by Coarsey's Sales Service, P. O. Box 358, Trion, Ga., and The Louis McL. Merryman & Sons, Inc., Sparks, Md.

Nov. 5. Louis Merryman's 91st Sale, Timonium, Md. Sale managed by The Louis McL. Merryman & Sons, Inc., Sparks, Md.

Nov. 8. Cotton States Sale, Jackson, Miss. Sale managed by Coarsey's Sales Service, P. O. Box 358, Trion, Ga.

Nov. 8. Columbia County Sale, Bloomsburg, Pa. Sale managed by The Louis McL. Merryman & Sons, Inc., Sparks, Md.

Nov. 9. 16th Annual Florida State Sale, Largo, Florida. Sale managed by the Florida Guernsey Cattle Club, J. H. Logan, Sec. - Treas., Clearwater, Fla.

Nov. 9. 10th Yankee Special, Northampton, Mass. Sale managed by Seath & Shultz Sales, Service, Peterborough, N. H.

Nov. 11. Brays Island Plantation, Inc., Dispersal, Yemassee, S. C. Sale managed by The Louis McL. Merryman & Sons, Inc., Sparks, Md., and Ralph Coarsey's Sales Service, P. O. Box 358, Trion, Ga.

(Please turn to page 1214)

The 12th ANNUAL KLONDIKE SALE

Monday, October 25, at Klondike Farm, Elkin, N. C.

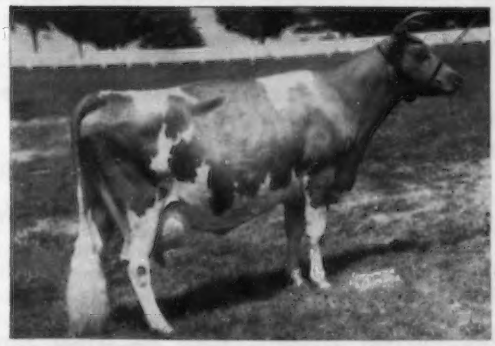

—— We Have These Four Bulls Consigned ——

Three are full brothers and one a half-brother to herd sires we are using here at Klondike; therefore, we can recommend them with confidence and believe they are as good as we have bred.

1. KLONDIKE MOLLIE'S DISTINCTIVE

Born July 2, 1953

His Sire: **McDonald Farms Predictmost.** 74 A. R. daughters, 22 P. R. sons, 43 daughters classified — 3 Excellent, 24 Very Good, 20 Desirable, 3 Acceptable. "Predictmost" is a full brother to McDonald Farms Donita (E '47 '48), 13493—770—AA, and McDonald Farms Faithful (VG '47 '48), 14442—746—7yrs.

His Dam: **Klondike Mollie,** VG '48 '52 (picture made when 15 years old) 13478—584—Jr2, 15417—693—Sr3C, 17126—710—5yrs. 3 A. R. daughters, 5 P. R. sons. "Mollie" is one of our very best brood cows and is from our Gay Countess family.

Full brother to Klondike Mollie's Prediction (sold for $3,100 in 1947 Klondike Sale), herd sire at Gippy Plantation, Moncks Corner, S. C.; Klondike Mollie's Predictor (sold for $3,200 in 1950 Klondike Sale), herd sire at Nejasco Farm, Canton, Ga., and Klondike Countmost, A. R., herd sire at Klondike. "Distinctive" is also a maternal brother to Klondike Konnie (VG '48), 14413—713—Jr2C, 16259—792—Sr4C (sold for $4,200 in 1943 Klondike Sale to Renabie Farm); Klondike Kella, 12774—642—Jr2C; Klondike Raider's Mollie, 11573—546—Jr2; Klondike Fashion, herd sire at Springs Farm, Fort Mill, S. C., and Klondike Raymost, A. R., herd sire at Klondike.

2. KLONDIKE PREMOST ETZEL

Born May 3, 1953

Full brother to Klondike Premost Edictor, herd sire at Klondike; Klondike Premost Dione, 12941—643—Sr2C, and Klondike Premost Actress, on A. R. test with 6856—416—Sr2 in 170 days.

His Sire: **McDonald Farms Predictmost** (see above)

His Dam: **Klondike Kella** (GP '48) 12774—642—Jr2C. 2 A. R. daughters, 1 on A. R. test. Full sister to Klondike Konnie and Klondike Raymost (see above). "Kella" is a daughter of Argilla Knight (109 A. R. daughters, 60 P. R. sons) and Klondike Mollie (see above).

"Etzel's" Full Sister — **Klondike Premost Dione**

3. KLONDIKE PREMOST TAURUS

Born January 20, 1954

Full brother to Klondike Premost Traveler, herd sire at Klondike, and Klondike Premost Templar (Reserve Grand Champion, 1953 Tri-State Fair), herd sire at Rivulet Valley Farm, Bristol, Va.

His Sire: **McDonald Farms Predictmost** (see above)

His Dam: **Klondike Hollipearl** (VG '52) 10909—551—Sr2, 12260—638—Jr4C. Three-quarter sister to Klondike Raider's Pearl (VG '53), 9641—529—Jr2, on retest with 11178—595—Sr3 in 245 days (sold for $1,400 in 1953 Klondike Sale to Maegeo Farms); Klondike Raider's Pearlette, 12695—628—Jr2, and Klondike Raider's Crescent (sold for $2,600 in 1949 Klondike Sale), herd sire at Maegeo Farms, Lexington, N. C. "Hollipearl" is a daughter of Klondike Hollimost (66 A. R. daughters, 50 P. R. sons) and Klondike Pearl, 12678—668—Jr2, 16792—923—Sr4C, 16521—873—7yrsC, 16598—841—8yrsC.

4. KLONDIKE RAIDER'S MASHER

Born February 6, 1954

Full brother to Klondike Raider's Sunbeam (VG '52), 11858—645—Jr2C and half-brother to Klondike Mollie's Ideal, herd sire at Klondike.

His Sire: **Klondike Holliraider.** 31 A. R. daughters, 7 P. R. sons

His Dam: **Klondike Nancy** (E '48), 10130—500—Sr2, 10923—523—7yrsC (picture made when 11 years old). 1 A. R. daughter, 2 P. R. sons. "Nancy" is a daughter of Klondike Gay Valentine (14 A. R. daughters, 8 P. R. sons) and Sunbeam's Daisy Masher, 11127—571—Sr2.

For sale catalog write **SALLEY SALES SERVICE, Orangeburg, South Carolina**

KLONDIKE FARM — Elkin, North Carolina

T. B. Accredited No. 512550—Bang's Accredited No. 6

THURMOND CHATHAM, Owner — T. F. COOLEY, Manager

Talking it OVER

Zero Pastures

SHOULD we send the cows to pasture or should we bring the pasture to the cows? Last summer, at the Dairy Research Farm, that's what was done. About 50 head of big Holstein cows were not pastured all summer, but they were supplied with an abundance of fresh green forage to eat.

Each day at 7:00 a. m. and 2:00 p. m. a wagon load of green feed was harvested with a sickle-bar forage harvester and hauled to the barn for feeding. The cows were given an opportunity to eat all of this green feed that they could consume.

Dairy farmers have long agreed that a good part of the grass in a pasture is wasted by cows. Some of it is trampled and some contaminated by droppings. Estimates of the amount of grass wasted by grazing cows vary up to 25 per cent of the total grass available. This wastage represents an economic loss to dairymen that is becoming increasingly critical as the value of an acre of land increases. By cutting the grass and taking it to the cows it is possible to harvest all the forage grown on an acre of land and eliminate these grazing losses. This saving could considerably enable the farmer to carry more cows per acre.

In addition to this, increased carrying capacity "zero pasture" also might enable dairymen to harvest their pasture at its proper stage of maturity. A "zero pasture" system will eliminate the problem of supplying water on pasture and fencing pastures. Perhaps the most important advantage of this type of feeding system is the elimination of summer slumps in milk production that occur during a dry spell when pastures get short. Many cows never recover from this slump during the same lactation.

The purpose of the trial that was conducted at the Dairy Research Farm is to determine the economics of a "zero pasture" program. Records were kept to determine the additional labor requirements for harvesting the forage, hauling and feeding it. The total amount of feed grown per acre was determined and finally the variation in daily milk production level was noted.

Preliminary results obtained during the summer of 1953 show the following:

1. The 11 cows on the trial consumed an average of 92 lbs. of green feed daily. This green feed furnished the cows with almost 19 lbs. of dry matter a day.
2. The persistency of production of the cows that were green fed was greater than those that were pastured in a conventional manner. The cows on pasture dropped off in production badly several times during the summer when pastures were short.
3. The labor requirement for cutting forage twice daily for a herd of 50 cows was 2.76 hours. This time could be considerably reduced if the cutting was done only once daily.
4. Labor required for maintaining and servicing the harvesting equipment was about .35 hours per day.
5. Feeding the green material is most easily accomplished by letting the animals feed from the wagon used for hauling the forage from the field or by dumping the load into feed bunkers. For purposes of this experiment all cows were fed in the barn, with feed being weighed in and the refused portion weighed back.

BRUCE R. POULTON, Research Assoc.
Dairy Husbandry—State University of New Jersey
"Better Dairying"

Pennsylvania Guernsey Show

A RECORD number of entries have been received for competition at the Fifth Annual Pennsylvania Guernsey Show to be held at the Sales Pavilion, Lancaster, Pa., on August 31. Sixty-four different exhibitors, 29 of which are juniors, have sent in 316 entries. Nine exhibitors are from out-of-state. This compares with the previous high record of last year, 307 entries from 59 exhibitors, 16 of which were juniors.

David Younger, Hanover Hill Farm, Yorktown Heights, N. Y., will be the official judge. The Show Committee consists of George Snyder, chairman; James D. Berry, Jr.; Leroy Campbell; Henry T. Child; George Klauder; M. Ebert Rutter, and Kermit Witmer.

25 Years Ago . . .

THORNTON FARM, owned by Mr. and Mrs. A. Stanley Zell, Riderwood, Md., was the scene of the annual summer picnic and field day of the Maryland Guernsey Breeders' Association. The group gathered at Brooklandwood Farm in the morning and inspected the barns and herd. After sampling the products of the Brooklandwood roadside market they drove to Thornton Farm for a luncheon and the afternoon meeting.

Franchester Farms, owned by Chester C. Bolton, Cleveland, Ohio, were host for between 750 and 800 people who gathered for the annual Ohio field day. An interesting program was held and many prominent people were recognized. Green Meadow Constant and Langwater Shah were exhibited with their gets, and the breeding program explained. Mr. Bolton welcomed the group to South Euclid and told of his program on the farm. C. R. Huston, herd manager, had everything in readiness for the big day. Assistant Secretary of Agriculture, R. W. Dunlap, was one of the principal speakers.

A recent survey of Guernseys in New Jersey showed that 5,164 herds have purebred or grade Guernseys. In other words, Guernseys predominate in the herds of New Jersey.

The Agricultural Experiment Stations and the College of Agriculture of Porto Rico have been importing Guernseys, and a good start has been made in developing the breed on the Island.

Professor Earl Weaver has been appointed as head of the Dairy Department at Oklahoma A. and M. College. Earl has been in charge of the department at Iowa State College at Ames.

A joint meeting of the Northeastern Minnesota G. B. A. and Saint Louis County G. B. A. was held at Island Farm, Floodwood, Minnesota. It was the largest meeting ever held by the group, as they had nearly 400 people in attendance. H. L. Hartley, president, welcomed those present and introduced C. B. Finley, field representative of The American Guernsey Cattle Club, who gave some interesting figures on the breed. E. S. Warren of Island Farm talked on type, feed and care, and Professor H. H. Kildee gave one of the main talks of the day.

Rules for Guernsey "All-American" Contest

QUALIFICATIONS FOR ELIGIBILITY

Registered Guernseys that have won **FIRST PRIZES** in one or more high quality Guernsey shows in 1954, including state, regional, national and international shows in the United States, whether owned in the United States or outside the United States and animals owned in the United States that win in qualified shows outside the United States are eligible to be nominated.

PICTURES MUST BE SUBMITTED

An entry is not complete unless it is accompanied with a picture, preferably about 5 inches by 7 inches in size. Pictures are required to represent the entry in a stage of development comparable to its show ring appearance.

Mail pictures and entries to The American Guernsey Cattle Club, Peterborough, New Hampshire.

CLASSES RECOGNIZED:

Bull calf, born after June 30, 1953 and over 4 months.
Junior yearling bull, born Jan. 1, 1953—June 30, 1953.
Senior yearling bull, born July 1, 1952—Dec. 31, 1952.
Two-year-old bull, born July 1, 1951—June 30, 1952.
Bull 3 years old or over, born before July 1, 1951.
Heifer calf, born after June 30, 1953 and over 4 months.
Junior yearling heifer (not in milk), born Jan. 1, 1953—June 30, 1953.
Senior yearling heifer (not in milk), born July 1, 1952—Dec. 31, 1952.

Yearling heifers that have freshened show in 2-year-old class.
Cow 2 years, born July 1, 1951—June 30, 1952.
Cow 3 years, born July 1, 1950—June 30, 1951.
Cow 4 years, born July 1, 1949—June 30, 1950.
Cow 5 years or over, born before July 1, 1949.

Junior get of sire. Group to consist of 4 animals under 2 years of age, none of which has freshened; either sex, the get of one sire; not more than 2 can be bulls. Sire must be named.
Get of sire. Group to consist of 4 animals, either sex, the get of one sire, at least one to be two years of age or older. Not more than two can be bulls. Sire must be named.
Produce of dam. Group to consist of 2 animals, any age, either sex, the produce of one cow. The dam must be named.
Best 3 females, any age, all bred and owned by exhibitor.

(See page 881, July 15 Journal, for complete details.)

SAMPLE OF ENTRY BLANK FOR NOMINATIONS

These blanks may be secured from The American Guernsey Cattle Club, Peterborough, N. H., upon request.

1954 GUERNSEY ALL-AMERICANS -- Entries Close Nov. 18, 1954

The Nominating Committee will meet following the Dairy Cattle Congress (National Guernsey Show) and International Dairy Show. Entries postmarked not later than November 18, 1954, will be considered by the Committee.

Class in which competing

Complete 1954 show record and production records of older females

.....
.....
.....
.....
.....

(It is important that you indicate the class in which you are nominating your entry.)

Name of Animal.....

Registration No.....Date of Birth.....

Sire's Name.....No.....

Dam's Name.....No.....

Name of Breeder.....

Address.....

Name of Exhibitor.....

Address.....

So We're Told ... Chat ...

Lady Grace's Steadfast Tudor, bred by Burton Lane Farm, Lake Forest, Ill., was recently purchased for use at the Southern Illinois Breeding Association, Breese, Illinois. This fine youngster is sired by Franchester Kella's King (half interest in this bull sold for $15,000). The dam of "Tudor" is Conrad's Lady Grace, classified Excellent in 1951 and 1952. "Grace" has 725 lbs. of fat as a junior three-year-old and 832 lbs. as a five-year-old. She was also grand champion at the Royal Winter Fair in 1951.

At the annual Junior Fair, held each year in Orland, Glenn County, Calif., Patti Hibdon, daughter of Mr. and Mrs. Curtis P. Hibdon of Orland, won the Glenn County Guernsey Cattle Club trophy. Judges for the event, basing their selection on 120 points for showmanship, were two Guernsey "old-timers," Jack Hale of Gridley and Dave Bowser of Gerber.

Mr. and Mrs. Orville L. Brown, Brownies Guernsey Farm, Woodburn, Ore., are the proud parents of another son, Larry Dean, born on June 7. This gives the Brown's a very nice family of two boys and two girls. Mother and son are doing fine.

O. D. Crosby is the new Assistant Extension Dairyman at Alabama Polytechnic Institute. Prior to accepting the new position, Mr. Crosby spent three years in Cullman County Alabama working largely with 4-H and artificial insemination. Our best wishes for success go to Mr. Crosby.

Glenn R. Stokes and Son, Greenville, Mich., have purchased a young Guernsey sire, Royal Peerless Ned, from Clare Staffen, Howard City, Michigan. He is out of Bournedale Princess Nanette and sired by Woodacres Royal Peerless.

Charles D. Bean, Sycamore Valley Farm, Cox's Creek, Ky., has been breeding Guernseys for about 20 years. Mr. Bean states that he got into Guernseys without investing a cent, explaining that back in the depression days he agreed to take on a partnership deal with the late David Bell of Shelbyville. Today, Mr. Bean has close to 50 head of registered Guernseys on his farm.

Jimmy Brashear, son of Mr. and Mrs. Vernon Brashear, Purple Dawn Farm, Cox's Creek, Ky., was the winner in an impromptu speaking contest that was state-wide in FFA. Jimmy also placed fourth with his dairy project record. Congratulations.

The picture of Kadockadee Dorinda, appearing on page 865 of the July 15 Guernsey Breeders' Journal, is incorrect. This is actually a photograph of Flying Horse Phil's Dorothy. However, the information on "Dorinda" is correct and her son, Langwater Kismet, born July 7, 1953, will be in the Langwater Farm Sale on September 27. "Dorinda," a daughter of Langwater Darius, A. R., classified Very Good twice, and is completing a Jr4 record of over 700 lbs. of fat. In 355 days she already has made 14346 lbs. of milk and 699 lbs. of fat.

Charles Sledge, a junior breeder from Ashland, Ky., is spending the summer at Henslee Farm, Kingston Springs, Tennessee. Charles exhibited his Guernsey heifer in the 1953 Kentucky State Junior Show held at Louisville.

During Nature Adventures Week, held in Norfolk, Va., Bayville Farms, Inc., took Ideal's Champ Ellie, and a bull calf, and visited five of the city's recreation centers. They were accompanied by W. Clark Fleming, Jr., manager, H. W. Twiford, of the dairy, and John West. John milked the cow at the playgrounds before large groups of interested children. It was the first time the youngsters knew where milk shakes came from.

CLASSIFICATION SCHEDULE

The following classification schedule is arranged by field territory. For application blanks to have your herd classified, and for classification rules, write to The American Guernsey Cattle Club.

All registered Guernsey cows that have freshened are eligible to be classified. It is not required that they either be on official test or have an official record. On herd reclassifications, the owner is required to present all eligible cows not previously classified, and all cows under eight years of age last classified either Very Good or Excellent.

To facilitate the national fieldman arranging his classification itinerary, it is requested that your application be postmarked at least 30 days before the classification schedule. Schedules are subject to cancellation if there is not a sufficient number of applications received.

Dates	*Territory*	*Field Representative*
August 9-21	Oklahoma, Texas, Arkansas, Missouri, Kansas	Tim C. Main
Aug. 30-Sept. 11	Florida, Georgia, North Carolina, South Carolina	C. J. Jacobs
September 13-25	Michigan, Indiana, Ohio, Illinois	Max L. Dawdy
October 11-23	Massachusetts, Connecticut Rhode Island, Vermont, New Hampshire, Maine, New York	Joseph Pendergast
Oct. 25-Nov. 6	Pennsylvania, New Jersey, Maryland, Delaware, District of Columbia, Virginia, West Virginia	A. M. MacKay
Nov. 15-20 Nov. 29-Dec. 4	North Dakota, South Dakota, Minnesota, Wisconsin, Iowa, Nebraska	George W. Chambers
Nov. 15-Dec. 4	Utah, Colorado, Nevada, Arizona, New Mexico, California	A. Wendell Fuhriman
December 13-18	Alabama, Tennessee, Kentucky, Mississippi, Louisiana	Ballard K. Bennett

HOLLIKNOLL FARM

"THE HOME OF QUAIL ROOST ROSE MAXIM GUERNSEYS"

W. M. CAMP
OWNER

FRANKLIN, VIRGINIA
TELEPHONE 8202

QUAIL ROOST MAXIM'S MAY ROSE — QUAIL ROOST ROSE MAXIM

Another Proved Sire — the Coronet family plus a cross to Langwater Steadfast

BOURNEDALE CORONET'S LINCOLN

His 7 nearest dams average 15965 lbs. milk, 857 lbs. fat.

(Owned jointly with C. C. Vaughan, III, Franklin, Va., and A. Mistr & Sons, Richmond, Va.)

"Lincoln" sold, 1953, for $4,000 —
Bournedale Sale.
1 A. R. daughter
Ollasses Coronet Queen La Noce
9234—473—Jr3—365—3x

Sire of:
Bournedale Lincoln's Nettie
Sold, 1953, for $1,150.
Bournedale Lincoln's Jenifer
Sold, 1953, for $1,075.

Sire:

BOURNEDALE GOLDEN ABE LINCOLN
Sold, 1948, for $1,000—Bournedale Sale.
10 P. R. sons, 14 A. R. daughters.
3 over 700, 7 over 600, 11 over 500 lbs.
5 daughters classified, 2 VG.
Bournedale Lady La Noce (VG '53)
13385—757—EEE—1095
Bournedale Robinette
15316—740—C—1095
Bournedale Abe's Levity
13087—705—F—1095
Bournedale Dainty Diana
10499—641—FF—1095
Belnemus Bunnie's Dassel
11747—630—Sr2—365—3x
Bournedale Abe's Genevieve
11660—624—Jr2—365—3x
Bournedale Abe's Daphne
11370—614—DD—1095
Bournedale Flossette
11150—569—FF—1095

Dam:

BOURNEDALE PRINCESS CORONET
11236—582—GG—1095
15073—764—EE—1095
*18859—*1019—Jr4—365C—3x
3 A. R. sons, 3 A. R. daughters.
Bournedale Golden Cinderella
11436—661—GG—1094
12388—652—BB—1095
14443—732—6yrs—365C—3x
14338—746—7yrs—365—3x
Bournedale General's Coronet
10693—589—Jr2—365—3x
12051—695—Sr4—365C—3x
12888—738—5yrs—365—3x
Bournedale Muriel Coronet
11203—641—Jr2—365—3x
Bournedale Coronet's Maxim(s)
Bournedale Maxim Coronet(s)
Bournedale Prince Coronet(s)

BOURNEDALE GOLDEN MAJESTY
2nd Sr. Get, A.R.E., 1950
16 P. R. sons, 52 A. R. daughters.
3 over 800, 12 over 700, 28 over 600, 43 over 500 lbs.
30 daughters classified 1—E, 15—VG.
Bournedale Golden Bunnie
16009—856—AA—1094
Midview Majesty's Faith (VG '51)
15454—847—5yrs—365—3x
Midview Majesty's Belle
15015—804—5yrs—365C—3x

BOURNEDALE IVA LEE
16007—816—E—1095
1 A. R. son

BOURNEDALE ALLEN JAY'S KING
7 P. R. sons, 24 A. R. daughters.
1 over 1000, 1 over 900, 4 over 800, 6 over 700, 14 over 600, 20 over 500 lbs.
4 daughters classified, 2—VG.
Bournedale Dolly Violet
14009—723—GG—1095
16346—884—CC—1095
Bournedale Queen La Noce
14849—807—BB—1095
Bournedale Princess Pat
17347—794—AA—1095
Bournedale Bright Eyes
14433—793—D—1095

ATAMANNSIT PRINCESS CORONET
11324—604—F, 13495—674—D
17810—946—A—1095
Sold, 1929, for $5,600—Ward Acres Sale.
2 A. R. sons, 3 A. R. daughters.
Bournedale Queen Coronet
13936—680—B—1095
Bournedale Coraletta
11163—571—GG—1095
12222—626—E—1095
11024—531—B—1095

HIS MAJESTY OF BOURNEDALE
17 P. R. sons, 40 A. R. daughters.
2 over 900, 2 over 800, 6 over 700, 18 over 600, 31 over 500 lbs.
24 daughters classified, 1—E, 8—VG

AIUKPA GOLDEN CORONET
9263—619—G—1111
8909—593—DD—1378
Sold, 1931, for $1,800—Aiyukpa Sale.
5 A. R. sons.
Aiyukpa Golden Marmion
Aiyukpa King Coronet
Aiyukpa L. King

BOURNEDALE ALLEN JAY'S KING
7 P. R. sons, 24 A. R. daughters.
1 over 1000, 1 over 900, 4 over 800, 6 over 700, 14 over 600, 20 over 500 lbs.
4 daughters classified, 2—VG.

BOURNEDALE DUCHESS
15848—796—A—1057
2 A. R. daughters
Bournedale Countess
12193—660—G—1095

BOURNEDALE ALLEN JAY
1 P. R. son, 8 A. R. daughters.
3 over 700, 4 over 600, 7 over 500 lbs.
Bournedale Betty Ray
13962—791—E—1095
Bournedale Holiday
13602—724—AA—1095

MAXIM'S MAY QUEEN OF DASSEL
13967—849—Sr2—365—3x
Sold, 1926, for $5,000—National Sale.
2 A. R. sons, 2 A. R. daughters.
Bournedale Dassel
12608—597—A—1095
14049—674—A—1095

LANGWATER HANNIBAL
3rd Get, Brockton, 1926, 1927
20 P. R. sons, 15 A. R. daughters
2 over 900, 3 over 800, 3 over 700, 6 over 600, 12 over 500 lbs.
Atamannsit La Noce
15328—933—Sr3—365—1443

JEAN DU LUTH CORONET
12603—580—EE, 11721—568—CC
20004—952—AA
2 A. R. sons, 5 A. R. daughters.
Golden Coronet of Jean Du Luth
12253—729—FF—1459
15485—968—AA—1460

His Dam

BOURNEDALE PRINCESS CORONET
15073—764—EE
*18859—*1019—Jr4—365C
2nd in Fat, 10th in milk
3 A. R. sons, 3 A. R. daughters

"Lincoln" Carries 3 Crosses To —

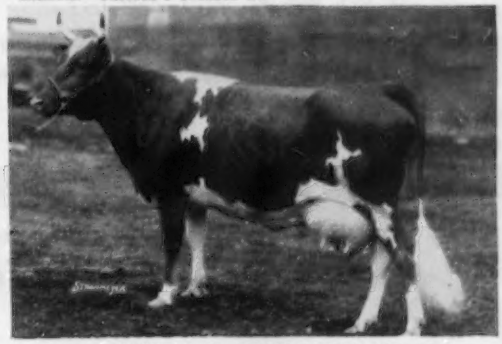

MAXIM'S MAY QUEEN OF DASSEL
13967—*849—Sr2, Fat Class Leader 8th place, World Record when made. Sold for $5,000. Dam of **Illustrator's May Queen,** one of the foundation cows of the great St. James herd.

W. M. CAMP — Owner
Rowland R. Beauvais — Manager

"Registered Beagles"
"Shetland Ponies"

Federal Accredited 339992
State Bang's Free No. 1007

Last Month We Told You About Rockingham Maid's Part In The Building Of The Foremost Herd.

HER INFLUENCE IS ALSO PROMINENT IN THE McDONALD—HOMINY HILL—RIEGELDALE HERDS

"MAID" was bred to Langwater Valor, A. R. to produce Valor's Fiedelia, 11282—564—F, and she in turn was bred to Foremost Valor to produce Foremost Nira — one of the great foundation cows in the RIEGELDALE HERD.

"MAID" was also bred to Foremost's Revolution to produce Foremost Ioka, 10160—499—GG, she in turn was bred to Foremost Prediction to produce McDonald Farms Blueblood — one of the good foundation cows in the McDONALD and HOMINY HILL HERDS.

FOUNDATION OF ONE OF THE GOOD FAMILIES AT RIEGELDALE

FOREMOST NIRA, A. R.
11253—539—GG, 13790—671—AA
3 full sisters — all out of "Nira"

Riegeldale Emory's Bobolink (pictured)
16848—966—8yrs
Riegeldale Emory's Nira
15302—729—5yrsC
Riegeldale Emory's Inspiration
14061—770—Sr4

THIS COW HAS LEFT HER INFLUENCE IN BOTH THE McDONALD and HOMINY HILL HERDS

McDONALD FARMS BLUEBLOOD, A. R.
12139—675—EE, 14068—755—AA
4 A. R. sons, 5 A. R. daughters **include 4 full sisters — all Excellent.**
McDonald Farms Dove (E '47), 12054—654—F
McDonald Farms Gay Girl (E '47 '48 '50)
12718—655—5yrs
McDonald Farms Honeybloom (E '47 '48 '52)
11162—658—6yrsC
McDonald Farms Ioka (E '47), 13289—695—Jr3
Hominy Hill Blueblood, 10900—617—Sr2

The "Emory's Nira" cow, one of the three full sisters out of Foremost Nira, was sold to Hill Girt Farm, Chadds Ford, Pa., on October 30, 1946. She has dropped 3 daughters in this herd.

"Blueblood" dropped 4 females and 3 bulls while at McDonald Farms, Cortland, N. Y. Since going to Hominy Hill Farms, Colts Neck, N. J., she has dropped 4 more females and 2 bulls.

This example of the ROCKINGHAM MAID cow's influence on FOREMOST bloodlines is but one of many examples of how this combination of breeding has nicked.

To those followers of the Foremost Bloodlines — may we suggest, add a little Rockingham blood to your program to help make an already good herd better.

ROCKINGHAM FARM

Salem, New Hampshire

Moving in the Fall to Wappingers Falls, New York.

FRANCES TENNEY BROWNE
CHARLES H. TENNEY
DANIEL G. TENNEY, Jr.

CARL L. ERICKSON, Manager

15 Broad Street, New York 5, N. Y.
Owners

"The Sire of Sires"
LANGWATER HOLLISTON, A. R.

THE SECRETARY'S PAGE

Self-Service for Minerals

By Karl B. Musser

A MOST interesting experience came while on a trip through the West the past year. For years it has been common knowledge that minerals play an important part in good herd management. However, the spectacular role taken by trace minerals is fairly recent knowledge. A complete mineral mix has had the most general acceptance by dairymen, although there are some who have felt that no mineral mixture could answer the problem. A county agent became so convinced after a study of conditions within his county that he placed a few herds on a field type experiment. It merely consisted of making a trough with partitions in it, one for each trace mineral. In addition, the same mineral mixture was left available as in previous years. What he suspected was true—some cows ate heavily of some minerals and lightly of others. The mineral mixture was almost ignored by the herd. But even more interesting was the fact that farms varied greatly in the amount of each mineral the herd used. In one case, a herd within seven miles of the herd where the trials were run used several times as much copper as did the other, and only about one fourth as much cobalt.

While in the Deep South, attending one of those wonderful fish fries at a Guernsey breeders' farm, we noted the excellent condition of the mature herd, but there were no yearlings or two-year-olds around. It had not occurred to us that it was other than a plan of herd management, like in parts of California where all the young things are in the hills until calving time. But, after a few questions as to where the young stock was kept, Dr. Becker of the Florida Station informed us of the breeding troubles that had just been determined as due to the lack of one or two trace minerals. Our interest has been keen on this for a number of years. We wonder each time we hear of herd health troubles whether or not the management has given due consideration to the mineral question.

The role of each mineral may differ, but it is a point of good management to satisfy one's self as to whether or not there is a mineral problem. It would seem a "diagnosis" should be purchased before a hasty conclusion to use mineral mixtures.

Prof. S. A. Witzel, farm bred and raised, operated a large dairy and livestock farm from 1944 to 1951 to gain firsthand experience on loose-housing of dairy cattle at the farm level.

Factors to Consider in Building Conventional Barns and Pen Stables

By

Prof. S. A. Witzel, Agricultural Engineering
University of Wisconsin

MORE so than ever before, the successful dairy farmer of today has to be, first, a genuine dairyman. The production level of his herd must reflect the results of good roughages, balanced concentrates, good breeding practices and good herd management in every detail. Only in this way can he produce milk profitably. It takes a profitable operation to support the cost of the kind of housing and equipment necessary for the production of high quality milk. Dairymen are fully aware of the sales appeal of high quality milk and, even in the face of declining prices, they are anxious to take full advantage of new developments which will improve milk quality. Many dairymen have told me that their plan for survival in the dairy business is through more profitable production and the production of improved quality milk.

As an engineer, my part of this program has been in the housing and equipment field. Labor saving has become increasingly important. As a former dairy farmer, I fully appreciate the importance of the herd, herd management, herd size and a good milk market. Both areas of approach are necessary before a successful operation can be obtained.

Airplane view of farmstead designed for loose-housing. Cows are milked in the milking parlor attached at the left to the original barn, which is now used to house young stock and calves. The holding area is in the open lot at the left end of the large barn. The milking cows are bedded down in the pole type cattle shed at center rear, with chopped bedding stored overhead. Silage is fed in the bunks in the middle of the paved barn lot. A tractor mounted fork carries the silage from the trench silo at the extreme right. Chopped hay is self-fed in the shed at the right of the barn lot, using a movable feeding fence to prevent waste. All barn chores are done once daily except the milking and calf feeding.

All of the cows liked to be free to go outdoors even in the coldest weather. With the coming of winter, the cows grew long coats of hair and seemed entirely comfortable both outside and in the cold bedded area where they slept. Milk production was not reduced by cold weather. Clipping the udders and flanks to improve milk sanitation did not seem to cause discomfort when done consistently through the housing period.

To get at the dairy housing problem, a research project was set up in 1941 at the University of Wisconsin with the aid of Industrial Grants from the United States Steel Corporation. The project was carried out under the direction of a four-man committee representing the subject matter departments involved.

Over a period of 10 years two comparable herds of Holstein-Friesian cows were housed simultaneously in a conventional stanchion barn and an uninsulated loose-housing barn. A third comparable herd was housed in an insulated loose-housing barn which was operated for two years as a closed warm barn and four years as an open cold, loose-housing barn. The herds

in these experiments produced equally well in a warm stanchion barn and in a cold, loose-housing barn. There was no observed relation between low temperature and milk production. High quality milk was produced consistently under both systems of housing. Feed requirements per pound of milk were essentially the same for all barns.

More bedding was required for the loose-housing barns than for the stanchion barn. The amount of bedding varied with management practices and quality of bedding available. During the last six years of the study, the amount of bedding used in the cold loose-housing barn was approximately 60 per cent greater than was used in the stanchion barn. In the last test period it was shown that the difference in bedding requirements could be substantially reduced.

Loose-housing in a closed, warm barn was found to be unsatisfactory.

There was little difference in the general health of animals housed under the two systems of housing. However, the injuries observed in the stanchion barn (stepped on teats, swollen hocks, stiffness and lameness) were almost completely absent in the loose-housing barns. Cold temperatures in the loose-housing barns had little if any effect on health of calves that were adjusted to the cold environment. In extremely cold weather special care should be provided for newborn calves in loose-housing barns.

The labor required in caring for the herds in the loose-housing barns was less than the labor required for the herds in the stanchion barn. Observed labor saving was as much as one-third when an elevated stall milking parlor, pipeline milking and bulk milk handling equipment were used in the loose-housing system.

It is desirable to remove all of the manure in the spring and to keep the barn clean during the fly season. Young stock pens, and any portions of the bedded area over which animals must pass, should be kept clean during fly season to provide adequate fly control.

While stanchion barn layout is quite generally standardized, we have found at our electric farm project that a long stall used in conjunction with an electric cow trainer, that is properly adjusted, will keep the stall floor dry and clean and covered with bedding. The rear quarters of the cow and udder remain clean and are less likely to be injured.

This project has provided the information necessary for establishing a successful loose-housing system for high producing dairy cattle. Because loose-housing is new, the following requirements are worth considering so everyone will know what they are. Based on findings, the following recommendations are made:

A. The bedded area should provide at least 60 or 70 square feet per cow (for Holstein-Friesians), open to the outdoors and separate from all feeding or milking operations.

B. The feeding area should provide room for the entire herd, (approximately 30 square feet per cow for the area which the cows occupy). This area should be paved, and cleaned daily except when frozen.

C. The sanitary milking parlor should have elevated stalls for ease and efficiency in milking the herd.

D. The feed and bedding storage areas may be above or adjacent to the feeding and bedding areas or located elsewhere if a convenient means of feeding or transportation is provided.

E. The outdoor lot for exercise should be partly paved for confinement during muddy weather. Provide 100 square feet of paved

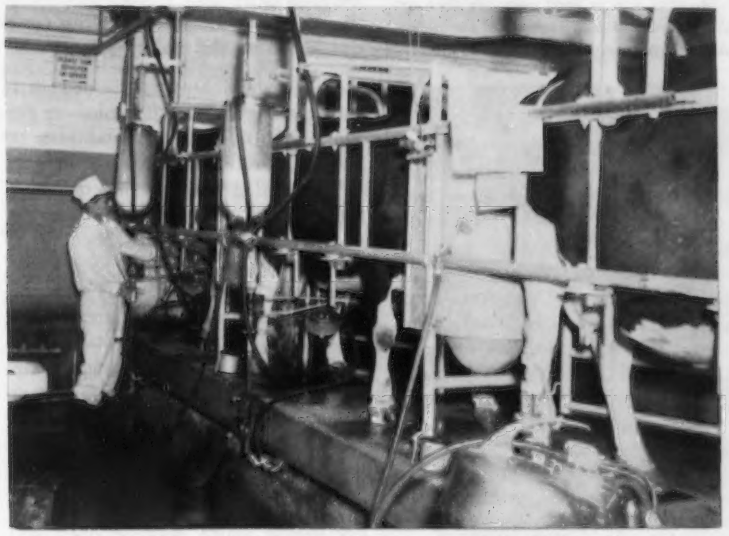

Elevated tandem-type milking parlor. There are four stalls which enable one man to milk 32 cows an hour. The grain ration for each cow is weighed separately and given to her while she is being milked. Special attention was given to easy methods of cleaning and sanitation when planning the milking parlor. The arrangement of the milking machines was experimental and somewhat different than that available on the market.

Tractor mounted manure loader operates best on a paved floor. Hard packed clay or shale floors have been used successfully in the bedded area by many farmers, but with loose soil the tractor loader works best on a paved surface. Chopped bedding is most economical, and also has the advantage of making it easier to remove and spread the manure in the spring.

The cows come to the hay storage building. Baled hay can be fed from each side of this prefabricated steel hay storage building. When chopped hay is used, movable feeding fences make self-feeding possible. Silage is fed in the open feed manger at the right. Milking is done in the milking parlor at the left, and the cows are bedded down in a building at the right rear.

lot and 200 square feet or more of earth lot per cow.

F. The young stock housing facilities should be adequate in size, conveniently arranged and protected from drafts.

Following the 10-year study on Housing for Dairy Cattle, a three-year project on quality milk production followed. During the period, the C. I. P. (cleaned-in-place) milk pipeline and the farm bulk cooling tank were studied. The bulk cooling tank has been proved to be economically sound and to promote the improved quality of milk through rapid cooling to temperatures only a few degrees above freezing. The savings due to reduced can stickage, elimination of plant receiving room operating expenses, the savings on can costs, mechanical can coolers and savings in transportation costs have all added up to enough to pay the cost of the rather expensive bulk tank on many farms.

When a bulk tank goes in, the C. I. P. milk line is the next piece of equipment in which the dairyman becomes interested. We have found that the C. I. P. milk line can be used to produce milk of high quality in both the stanchion barn and in the milking parlor. Now that the market offers such systems that clean all parts which have milk contact surfaces and one manufacturer has a cleaning arrangment which is self-cycling like an automatic dishwasher, a substantial time saving in milking seems to be near at hand. To make the pipeline cleaning job more effective and less expensive, water softeners and iron removal units are recommended.

It is true that a C. I. P. milk line costs considerable money to install and clean. One method of reducing this cost is by making this line short. It is short in the elevated stall milking parlor. Here the same stalls are used over many times each milking. In the stanchion barn the C. I. P. milk line has costs that may be too high for small herds. However, in large herds one may find such an installation practical. There is an alternate plan which is attracting much favorable support from dairy farmers and that is to use the milking parlor in conjunction with the stall barn. If a partly covered holding area or pen is provided the cows can be milked direct from the yard in the summer and in the winter they can be let out in banks of 18 or 20 cows at a time. This gives the cows some much needed exercise. In fact, some are letting their cows out in the yard and a bedded shed after the morning milking. If they are provided with feed, they can remain out for the entire day shift.

Labor efficiency on the dairy farm is of greater importance as herd size increases. This increase in herd size promotes specialized dairy farming which seems to lead to better dairy management practices. It also calls for greater mechanization and the use of labor saving methods.

In the case of the stanchion barn, the use of automatic electric ventilation of generous capacity will save time for the operator and provide more favorable conditions for the dairy herd. The barn cleaner, silo unloader, use of high quality roughages, clean bedding, clean cows and full use of feed carts will save time and energy. A flat bottom manger prevents feed from being pushed out into the raised feed alley floor. The use of a bulk cooling tank and a C. I. P. milk line with or without a milking parlor will save time in milking. All of these items add up to make substantial savings in the man hours it takes to produce 100 pounds of milk.

For the loose-housing system the labor saving is substantial. Here the roughage is stored in moderate cost structures at ground level and arranged for self feeding, mechanical feeding or at least feeding with little time or effort required. The cow eats as much as she wants every feeding and does not have to depend upon someone to guess how much she should have. In fact, she waits on herself, bringing the the milk to the C. I. P. milk pipeline in the elevated stall milking parlor for a quick trip to the bulk cooling tank.

The bedded area is cleaned each spring while one is all tooled up for the operation. It is a good plan to have the bedding stored over or next to the bedded area for convenience in using it. A good supply of bedding is necessary and chopped bedding is easier to spread. To conserve bedding, droppings may be placed near the wall or turned under. In extreme cases of bedding shortage they can be removed daily. Important requirements in keeping bedded area clean is to have one side of the building open at all times to keep it as cold as possible and well aired.

Young stock need to be housed in a dry shelter which may be open and cold. A warm manure pack will help keep them comfortable. Draughts are to be avoided by locating pens some distance from the doorways.

A paved barn lot is a must if it can be scraped daily along with the holding area. When it is frozen, one must wait for thawing weather, then clean up promptly.

In planning the dairy barn for the future, one will find many ideas which he must weigh, and select or discard. It is always a good plan to visit other dairy farms at milking time. Select those farms which have improvements where some of these new ideas, the new equipment and different methods are being used. It is wise to plan ahead for the improvements and management changes one wishes to make. It is surprising what such an approach can do in lifting dairy farm income and insuring the market for the milk produced through quality of product. The satisfaction of being a progressive dairy farmer is something the dairy farmer doesn't want to miss.

LOOSE-HOUSING STRUCTURES

Courtesy Portland Cement Association
Chicago, Illinois

In the loose-housing dairy arrangement, cows are sheltered and bedded in an open barn or shed. They have free access to a paved yard and paved feeding area. Milking is done in a separate milking room.

The complete system includes six parts: (1) a covered bedded area, (2) a paved feeding area, (3) a sanitary milking and milk handling area, (4) an outdoor paved lot, (5) feed and bedding storage and (6) young stock housing. Several of these areas may be included within a single structure as shown in Figure I.

Loose-housing permits efficient use of labor, particularly for milking, milk handling and manure removal. However, chores must be done in several areas or structures and in severe winter weather buildings are often too cold for comfortable working. Because this dairy system is new, local dairy inspectors should be consulted for approval of any plan.

Bedded Area

Allow 60 square feet of bedded area for each cow. This is provided in a barn or shed with a door opening to the south or east. The open doorway provides ventilation and allows cows access to the paved yard. It is open in all but the worst winter weather.

Manure is allowed to accumulate in the bedded area for several months. Fresh bedding is added daily to help keep the cows clean. This builtup pack of manure and bedding furnishes warmth for the cows and should be left undisturbed throughout the cold part of the housing season.

More bedding is required than in a stall barn housing the same number of cows. However, the amount can be

In the loose-housing arrangement, cows are free to move about at will. A bedded area of 60 square feet per cow is needed.

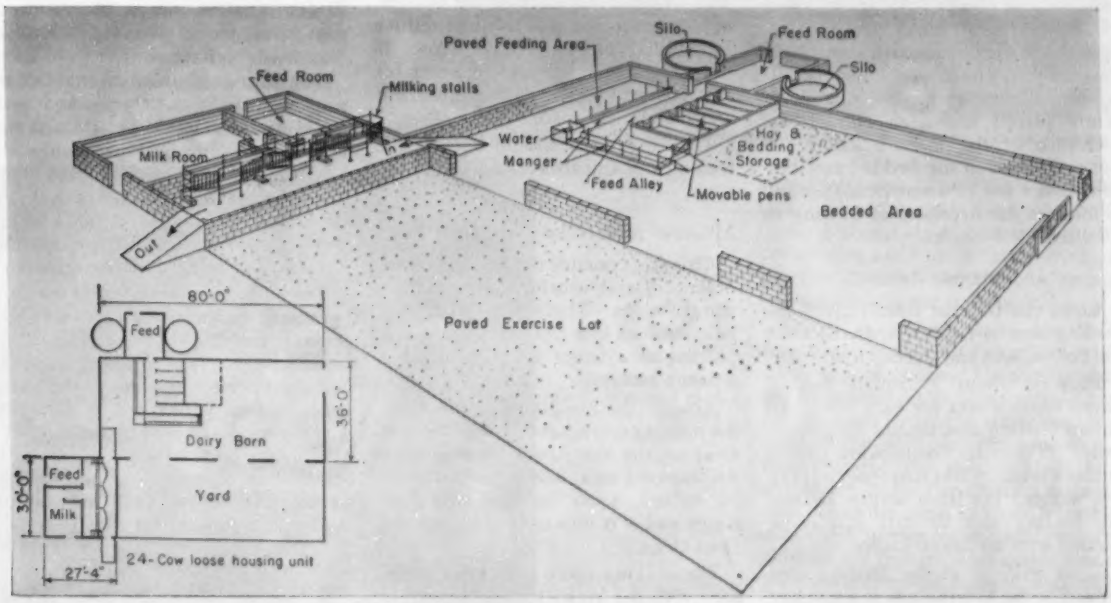

Figure 1. Loose-housing arrangement for 24 cows.

The bedded area has large doors through which manure loaders can maneuver when cleaning the barn and paved lot.

Feeding is done either outside or inside; area should be paved with concrete and cleaned regularly.

reduced by daily turning under droppings or placing them along the building walls.

Arrange the bedded area so it can be cleaned with a tractor-mounted manure loader. Doorways should be conveniently placed and high enough for clearance of the manure loader. A concrete floor in the bedded area permits easier use of a tractor loader and eliminates the necessity of hauling in fill after a few cleanings.

Feeding Area

Cows can be kept clean only if the feeding area is paved, separated from the bedded area and cleaned frequently.

Plan on about 25 square feet of paved feeding area for each cow. An indoor feeding area should be cleaned daily. If climatic conditions permit outdoor feeding, less frequent cleaning may suffice. For labor saving, arrange the feeding area so that it can be cleaned with a manure loader.

Cows will lie in the feeding area instead of the bedded area if waste hay accumulates along the manger. A deep manger will prevent this. If hay and silage are batch-fed in one manger, allow about two-and-a-half to three feet of manger space for each cow. If hay is self-fed, separate mangers for hay and silage are more convenient and require less space.

Drinking water should be near the feeding area and always available to the cows.

Milking and Milk-Handling Area

This area contains the milking room, milkroom and usually a ground feed storage room. These three parts may be combined in a compact unit in one portion of a larger structure or in a separate building.

Arrange the building so cows enter the milking room directly from a paved area, usually the paved feeding area. An unpaved area, where cows wait to be milked, soon becomes wet and soggy and it is impossible to keep the cows clean.

The milking room most commonly used with the loose-housing system is the elevated stall type. The stall platforms are built about 30 inches above the operator's floor so milking can be done without stooping. Either the stall platform can be elevated or the operator's floor depressed. For elevated stalls, a gradually sloped ramp is needed so cows can walk to the higher level.

Stalls are arranged so two or more cows can be brought in at a time for milking. Stalls are placed end to end with a three-foot access alley along the sides. Gates in the sides of the stalls permit cows to enter and leave without disturbing other cows. These gates are controlled from the operator's area by levers. In another arrangement, gates at the end of stalls slide vertically for cows to enter and leave. This eliminates the access alley and allows use of a narrower building.

A 12-inch high curb is built along the operator's side of the stall. This curb has a notch at the cow's udder for easier access in milking.

Stalls are about eight-feet long and three-feet wide. The number needed depends on the number of cows, operators and milker units. Two stalls are usually enough for eight to 15 cows; three stalls will easily serve up to 25 to 30 cows. One operator can conveniently care for three stalls when cows are fed grain during milking.

The stall platform drains to a shallow gutter on the outside edge of the alley. A slope of one-quarter inch per foot is enough. The concrete floor is given a woodfloat finish.

The operator's area should be about five feet wide. The floor is sloped to a shallow gutter along one side.

Windows are placed in the milking room to give the best natural lighting. Codes often specify a minimum of four square feet of glass for each milking stall.

Ventilation is usually provided by roof ventilators. All openings used for ventilation should be screened and in cold areas some heat may be needed. Using lightweight concrete block cuts down heat loss. Additional heat can be saved by filling the block cores with lightweight aggregate, insulating ceilings, and using double windows.

The milkroom and feed room are connected to the operator area of the milking room. Milk handling is an easier job if the floors of the milkroom and the operator area are at the same level. If feed is handled by cart, the feed room floor should be on this level too. In some arrangements milk handling is eliminated completely by piping milk directly from the cow to the cooling tank.

Paved Lot

A concrete lot on the south or east of the buildings provides a protected,

An alley alongside the stalls lets a cow enter or leave without distrubing other cows.

clean, year-around exercise area for the cows.

Feed and Bedding Storage

Space for storage of feed and bedding is often included within the feeding and bedded areas. Bedding is commonly stored near the bedded area; silage, at one end of the feed manger; hay, overhead or in a covered shed near the feeding area.

Young Stock Housing

Cow and calf pens may be near the bedded area or in separate structures. The pens need to be draft-free and conveniently located for feeding.

Milking Barns

In mild climates, such as those of the South and West, the milking barn is the principal dairy structure. Cows spend most of their time outdoors and are brought into the barn only to be milked and fed grain. Milking barns usually include a place to milk, a place to handle and cool milk, and a place to store grain. Concrete walkways, paved corrals and feed mangers are important outdoor dairy improvements for mild climate areas.

Milking Room

Several types of milking barns are used, but most of them differ only in stall construction and arrangement of the milking room. Some dairymen use an elevated stall milking room comparable to that shown in Figure II. In another arrangement, several stalls are placed abreast at grade level in a single or double row similar to a stall barn. Usually six to 12 stalls are provided and up to one-third of the herd is milked at a time.

In some western areas, milking barns are built similarly to stall barns with an individual stall for each cow. Concrete walls extend about four feet above floor level; the rest of the wall area is left open. The double stall row face-in arrangement is most common. Feeding chores are concentrated in the center alley and milk is transported by pipeline directly from the cow to the cooling tank in the milkroom.

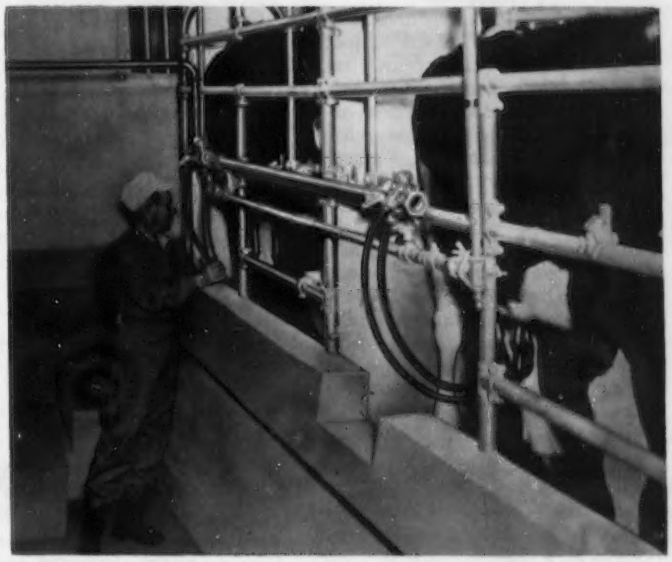

Stalls in the milking room are elevated so the operator can work without stooping.

The elevated platform is sloped to a gutter and finished with a woodfloat.

Floors in milking barns are built similarly to stall barn floors but with some modifications. Usually gutters are built with one vertical side. They can be made by raising either the litter alley or the stall platform four to six inches above the other. Stalls and gutter are both sloped for drainage. Sometimes the concrete floor is further simplified by eliminating both vertical sides of the gutter. The gutter area is merely a depression, formed by sloping both litter alley and stall platforms toward a common drainage point.

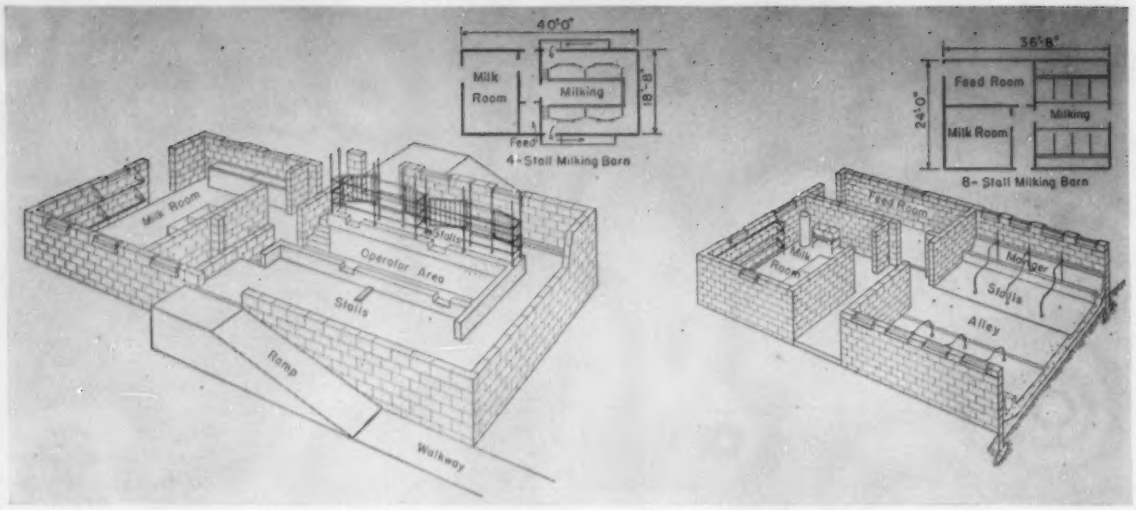

Figure 2. Two types of milking barns. Left, elevated stall; right, stalls abreast at grade level.

Milkroom

A sanitary milkroom is invaluable in producing clean milk. Codes specify tight, impervious floors and easily cleaned walls in this room. Concrete and concrete masonry meet these requirements easily and economically.

Plan the milkroom so that steps are kept to a minimum. The milk cooler is placed near both doors for convenience. Storage racks and wash vats should be close together. Wash vats are usually placed under a window and next to the hot water heater. Can and milking machine racks are placed along a wall next to the wash tanks.

All windows or doors used for ventilation should be screened. Most codes specify a window glass area of about one-tenth the total floor area of the room.

Where the bulk milk handling system is used the milkroom is connected to the public roadway by a concrete driveway. Tank trucks haul the milk from the farm to the processing plant.

Concrete milkroom floors are trowelled smooth for easy cleaning. They should be sloped one-quarter inch to the foot toward a drain.

Feed Room

A conveniently located feed storage room reduces steps required to feed the herd. Plan to fill the feed bins from the outside. Overhead bins with chutes to bring feed directly to the cows or feed cart save labor. When a feed cart is used, floors in the feed and milking room should be at the same level.

If the feed room is in the same structure with the milk and milking room, walls and ceilings need to be dust-tight. Concrete masonry walls are ideal for the feed room.

Paved Areas and Concrete Mangers

Concrete feeding areas and walkways to the milking barn reduce labor necessary for cleaning cows before milking. A strip of concrete along the feed manger keeps the cows out of the mud while eating.

Chat . . .

A Guernsey heifer will be given by the Lankhart Guernsey Farms, Waco, Tex., as an award in the junior dairy judging contest of the Heart O'Texas Fair, October 2-9. Lankhart Guernsey Farms is owned by C. S. Lankhart and has been in operation since 1937. The herd consists of 120 registered Guernseys. Mr. Lankhart is also widely known for his registered seed business.

When G. O. Griffith, now of Auburn, Calif., left for World War I, the Griffith family held a reunion to bid their son Godspeed. The first family reunion since that date took place at Gilru Ranch, late in June, where along with his work of building-inspector, "Griff" owns a Guernsey herd and several hundred chickens. Grandmere Griffith was surrounded by 26 members of her family, to the third generation, and her entire immediate family of five daughters and two sons still live to pay homage to their mother.

Ward Snarr, Siler City, N. C., is slowly recovering from his accident and is getting around on crutches. He attended the July 4 celebration at Siler City and had the honor of introducing their next Senator, Governor Kerr Scott. This is the first time Ward has been out in four months.

Mr. and Mrs. John McFadyen, Florham Farm, Madison, N. J., sailed on July 6 on the Mauretania for a vacation in Scotland and England. While in the British Isles, Mr. McFadyen plans on visiting the Island of Guernsey, as he is interested in both the cattle and the greenhouse methods.

Carl A. Schwass, Guernsey breeder of Scottville, Mich., was cited in editorial comment in the July 17 Michigan Farmer for his outstanding contribution to the program of the Mason County Dairy Foods Week. The purpose of the Dairy Foods Week was the promotion of dairy products, which was extremely successful.

The entire Delwake Farm Guernsey herd and farm, Freehold, N. J., has been purchased by a corporation, of which W. B. Sanderson is a member. It will be known as Belle Terre Farm, Inc., Freehold, New Jersey. John Lindsay, formerly manager at Hominy Hill and Golden Harvest Farms, is the manager. This herd is rich in Butterfat breeding. Their great production sire, Fairlawn Maxim's Gabriel, was sold to Dunwalke Farm, where he sired several class leading daughters. He left a large number of daughters at Delwake.

Drought conditions in southern Illinois and Indiana have reached the critical stage in many areas. In some locations this is the third consecutive dry season, and in many respects the worst. Occasionally, however, even from disaster comes humor. Jesse Tuttle, Guernsey breeder of West York, Ill., reports bull frogs, three years of age, that have not yet learned to swim.

The Difference Between the CASH and the ACCRUAL BASIS

Farmer or Rancher

By

STEPHEN H. HART, Attorney

National Live Stock Tax Committee

Denver, Colorado

I'M not going to try to solve all the ranchers' income tax problems by a discussion of the cash and the accrual methods of keeping his books and filing his income tax returns, but I do hope that we can explore the differences between the cash and the accrual methods as applied to ranch operations. I plan to devote most of my time to discussing the problems of livestock producers. What I will say here is subject to the very widespread changes in tax laws now being considered by Congress—the law of today will probably be changed considerably by coming Congressional action.

Brief Definitions of the Cash and Accrual Methods. Everyone knows in general the difference between the two methods. A taxpayer on the cash basis realizes a deductible expense for income tax purposes at the time of payment and receives income at the time of actual receipt, regardless of the time when such expense item became due and payable and regardless of the time when such item of income was actually earned. The accrual method, on the other hand, counts an item as an expense or an income when it becomes payable or receivable, regardless of the actual time when it is paid or received.

Economically speaking, the cash and accrual methods will result in the long run in the same amount of profits or losses, but because of the annual concept of computing profits and losses and the graduated and varying rates of income taxes, the cash and accrual methods will often yield substantially different annual results. The accrual method more truly reflects the operating picture of the business whereas the cash method often distorts the true picture because of delays or acceleration in payment of expenses or receipt of income.

Implicit in the title of this talk is a rather novel proposition in the field of accounting and in the field of income taxation—namely, that most ranchers are granted the option of reporting for income tax purposes on the cash basis or the inventory basis, whichever they choose.[1] Income tax regulations specify for taxpayers in general that inventories must be used in all cases in which the production, purchase or sale of merchandise of any kind is an income producing factor.[2] Since ranchers are in the business of producing merchandise for sale, they are an exception to this requirement. The regulations also provide that if inventories are required, no method of accounting will correctly reflect income in regard to purchases and sales except an accrual method.[3] Yet we will discuss later the very widespread practice of ranchers keeping their books on the cost basis except for the use of inventories. If this practice is proper (and we think it should be) then the two major accounting alternatives for ranchers should be called cash and "inventory" instead of cash and "accrual," and the title of this paper is all wrong.

There are two good reasons for allowing the cow and calf rancher to use the cash basis. In the first place, by nature and environment, a rancher cannot be expected to keep as elaborate or theoretically perfect records as a banker or automobile manufacturer. His office is his saddle, and he hasn't the assistance of a battery of high-priced accountants. He must be, and is, given the privilege of simple records and tax returns.

Secondly, the nature of the property with which he does business is different from that of any other businessman. A calf may become a mature cow or bull used for the production of other calves, and hence factory. Or it may be sold as a heifer or steer like any other item of inventory. When the calf is born the rancher cannot generally tell for which purpose it will be held. Also, the cow held for the production of calves itself grows old and eventually is sold for meat. Thus, livestock is of an ambiguous or two-way nature. It may be inventory or factory, and the factory eventually is held for sale. Thus, although for accounting purposes livestock may be included in inventory, it is not a true inventory item and inventorying should not be required.

On the other hand, the cattle feeder is in a somewhat different position because his costs are more readily ascertainable and all his cattle are held for sale primarily to customers (there is no two-way character to these animals). As a practical matter, the accrual basis is probably more advantageous for the feeder because it tends to match his costs against his profit and to level out the hills and valleys of income throughout the years, thus keeping taxable income in the lowest possible brackets over a period of years.

Brief Description of Commonly Used Inventory Valuation Methods. If inventories are used, there are several different methods of valuing them which may be used by the rancher. Since it is practically impossible to accurately determine and allocate the costs of producing cattle, very few ranchers use the *cost* method or the *cost or market whichever is lower* method, which are customary in most businesses. The *farm price* method fixes the values as estimates of the approximate value of the animals on the farm at the time of taking the inventory based on prices at the nearest market less costs of disposition.[4] The *unit-livestock-price*, or "constant price" method values the animals at the ranchers, approximate estimate of normal costs of production at the time he first adopts the method.[5] If at the time the original estimate is made, calves normally cost the producer about $25 to raise and cows $50, he can adopt those prices and must continue to use them year after year regardless of fluctuations in costs or

market values. There has been some talk about valuing inventories upon other methods such as *LIFO*, but so far as I know, no large-scale producer has adopted the *LIFO* method, probably among other reasons because it requires valuation at cost. Even on the cash basis, of course, the cost of purchased animals cannot be deducted as paid, but it must be carried as a deferred item and used to reduce the profit on sale of the animals involved. Regardless of the accounting method used, whether cash or inventory, and the method of valuation, animals purchased for breeding, dairy or draft purposes may be capitalized and depreciated over their useful life.[6]

Advantages and Disadvantages of the Two Methods. The cash basis has the advantage of utmost simplicity, and as we will see from the practical application of these principles to an actual case, it has an actual dollars and cents tax advantage when applied to capital gains on the sale of breeding livestock. The cash basis has the additional advantage of flexibility by permitting a producer to choose the time when he will incur income by making a sale or when he will acquire a deduction by purchasing supplies and feed. The cash basis has the disadvantage of ballooning income into high tax brackets in years when through choice or force of circumstances, a producer has to sell more than usual and is unable to offset the increased income by advance purchases and payment of expenses. This disadvantage, however, is largely obviated by the ceiling of capital gain rates on sales of the breeding herd. Also, in a poor market year, a taxpayer on the cash basis may be forced to make sales in order to have income against which to deduct his expenses.

The accrual method has the advantage of tending to even out rises and falls in income more or less automatically and avoids the taxing at high rates of forced sales or bunching up of income. Also, expenses may be deducted in the year incurred whether or not they have been actually paid, thus avoiding any need for borrowing of cash at the end of the year for the purpose of paying bills. And finally, the accrual method makes for more accurate bookkeeping, and truer financial statements. On the other hand, the accrual method has certain disadvantages. An accrual taxpayer is unable to take full advantage of the capital gains law when he sells breeding, dairy or draft livestock; the accrual method requires more complex record-keeping and income reporting, and often an income tax must be paid on inventory increases either in numbers or value, which may prove to be only "paper profits."

Probably the most disadvantageous method income tax-wise for a cow and calf producer is the accrual basis with inventories valued at farm-prices. In a period of rising prices, the producer will pay substantial income taxes on purely paper profits resulting from the increase in value during the year of animals on hand at the end of the year, which profits may never be realized when the animals are sold in later years. The tendency of the farm-price method is to accentuate the hills and valleys in a producer's income, and, thus, in effect, offset a principal advantage of the accrual method. It practically eliminates, moreover, the advantage of capital gains in sale of breeding stock. For a feeder, on the other hand, the farm price inventory method is highly advantageous.

Hybrid Methods of Accounting. Many livestock producers compute income by means of inventories, but actually report all their other transactions such as payment of expenses, taxes, interest and receipts from the sale of cattle, hay and other products on the cash basis. As a practical matter, this is probably the simplest way a producer can keep his books, and at the same time get the benefits of using inventories, using little more than a check book and a cattle count. As long as the practice is followed consistently, and as long as expenses and income are kept reasonably current, this hybrid method should be considered perfectly satisfactory. It reflects income more accurately than the cash basis. And in years past, Internal Revenue agents have generally approved this method for hundreds of thousands of stockmen. However, occasionally when other items in a tax return are questioned, some revenue agents have also criticized this method. Since this practice is followed by so many producers, and since this method, if used consistently, will reflect income just as clearly as the pure cash basis, I think the Commissioner is wrong in trying to force ranchers who inventory their livestock to use the accrual method in all respects.

The *Diamond A. Cattle Company* case, 21 T. C. No. 1, decided October 9, 1953, holds in effect that a large-scale cattle producer using unit-livestock-price inventories and keeping certain accounts on an accrual basis must keep all its accounts on the accrual basis. There is a very strong dissenting opinion in this case arguing that the computation of income by the means of inventories alone does not mean that the cattle producer must use the accrual basis. Actually, the Commissioner only required one large item to be placed on the accrual basis and left a number of smaller items on the cash basis. This case will undoubtedly be appealed, and it can probably be distinguished from the regular operation of most livestock producers because the taxpayer did keep books and tabbed some of its accounts by the labels customarily used in accrual accounting, such as accounts receivable and accounts payable. This is not true of the ordinary operator, and the language of the majority opinion in the case is significant:

> "This is not a case in which the Commissioner has attempted to change a long established and consistently used method of accounting on the ground that it does not clearly reflect income or on any other ground. Instead he has merely insisted, as the law and regulations require, that the petitioner consistently follow the method of its choice, i.e., an accrual method, with respect to several substantial items which would have to be accrued under any proper accrual method. . . ."

Purchased Animals. My experience has been that there is a great deal of misunderstanding and confusion among livestock producers and often their advisers as to the proper treatment of purchased animals on the unit livestock price inventory basis. The most common difficulty seems to be that purchased animals are often included in ending inventory of the year of purchase at the unit-livestock-price rather than the purchase price, although the cost of purchasing such animals is deducted in the year paid. This treatment, of course, gives rise to an understatement of income for that year by the amount that the purchase price exceeds the unit-livestock price. This is an erroneous treatment clearly contrary to the regulations and has been the source of a great deal of controversy between livestock producers and the Commissioner, although most of the cases have been settled out of court.

When a revenue agent discovers this improper treatment, he will increase the ending inventory for the year by the amount of the difference in purchase price and unit livestock price, thus increasing income for the year by that amount, but he will often refuse to make an adjustment in beginning inventory for that year to reflect the purchase price of animals on hand at the beginning of the year which were erroneously valued at the unit livestock price. The law is quite clear that if the Commissioner makes an adjustment to the value of ending inventory for a particular year, he must make a similar adjustment to beginning inventory for that year in order to prevent a distortion of incomes.[7] The argument of the Commissioner has

been that the upward adjustment in beginning inventory will allow the taxpayer to escape paying an income tax resulting from the erroneous treatment of the purchased animals in earlier years. This is true when the adjustments are made back to the bar of the statute of limitations, but the courts are fairly unanimous in holding that the fact that a taxpayer escaped income in earlier years now barred by the statute of limitations is no grounds for distorting income in an open year. This proposition has been clinched by a recent decision in the Second Circuit involving the analagous problem of the income tax treatment of the involuntary change by the Commissioner of a taxpayer's basis of accounting from cash to accrual method. *Commissioner v. Dwyer*, 203 F. 2d 522 (C. A. 2nd 1953).[8]

Effect of Section 3801, I. R. C. However, there is some doubt whether or not the taxpayers' victory on this issue is permanent, because of a weapon which the Commission has to protect the Revenue in situations like this. This is Section 3801 of the Internal Revenue Code. The applicable parts of Section 3801 provide generally that the Commissioner can collect a tax for a year otherwise barred by the statute of limitations if the taxpayer adopts an inconsistent position and obtains a determination by means of a court decision, final action on a claim for refund or a closing agreement, that an item of income upon which a tax was paid in an open year should actually be subject to tax in the barred year. Thus, the spread between the original and corrected beginning inventory for the earliest open year (which spread would also be an increase in ending inventory for the prior year and thus an increase in income for that year) may very well be subject to taxation in the prior barred year if all the requirements of Section 3801 are met. There is a difference of opinion whether changes of inventory values are "items" of income or deductions within the meaning of the provisions of Section 3801, but the Court of Claims has held that they are, [9] and the Tax Court has left the question open.[10] Due to the relatively large number of cases in recent years holding that similar adjustments must be made to both ending and beginning inventories by the Commissioner, I look for considerable litigation on the application of Section 3801 to this type of situation.

Permission to Change from Accrual to Cash Basis. The regulations provide generally that a taxpayer can change his method of accounting only if application for permission to change is filed with the Commissioner within 90 days after the beginning of the taxable year within which the change is to be made and only if the taxpayer and the Commissioner agree to the terms and conditions under which the change will be effected.[11] Because of the known advantage of the cash basis in connection with capital gains on the sale of animals from the breeding herd, highlighted by legislation in 1951, many livestock producers made application to the Commissioner for permission to change to the cash basis. The Commissioner refused to act on these requests for almost two years after the passage of the 1951 Revenue Act. However, as a result of the efforts of the National Live Stock Tax Committee, on May 12, 1953 the Commissioner issued a release stating that the Internal Revenue Service will no longer withhold action on applications by livestock raisers to change their method of accounting for income tax purposes. In the last few months it has processed a number of applications for permission to change to the cash basis, and to date, the limitations and restrictions imposed by the Commissioner have been reasonable.

A practical way to effect a change in accounting method without having to obtain the Commissioner's approval is to have the business taken over by a new taxable or new reporting entity. For instance, a sole proprietor might take in his son or some member of his family and form a partnership for the operation of his livestock business, and at that time it would be permissible to elect a new method of accounting without having to ask for permission. The formation of a corporation to take over the business of a proprietorship or partnership would have the same result, as would the liquidation of a corporation and the formation of a partnership to operate the business. As a result of Revenue Ruling 144,[12] issued in August of last year, it appears that the Internal Revenue Service will not recognize that a change in the membership of a partnership resulting from the death, withdrawal, substitution or addition of a partner or a shift of interests among existing partners, will, in itself, effect a termination of a partnership for federal income tax purposes so that a different annual accounting period can be used. Although the ruling does not mention a change in the *method* of accounting employed by the partnership, the Service may very well take the position that the method of accounting may not be changed just by reason of the named changes in the membership of the partnership. This ruling does not establish an irrevocable presumption that the accounting period cannot be changed, and in a proper case a change can be made.

Dollars and Cents Tax Advantage from Use of Cash Basis by the Individual Rancher. Now why is the cash basis more advantageous when capital gains on the sale of breeding herd animals are allowed? The answer is simply this —on the cash basis, the entire proceeds from the sale of raised breeding animals are subject to capital gains treatment, i.e., the gain is cut in half, and only half the profit is subject to tax on an individual's return, with a ceiling tax of 25 per cent of the gain. When the taxpayer uses inventories, however, the amount of the inventory value of the breeding animal sold is taxed at one time or another as ordinary income, and only the excess of the selling price over the inventory price is subject to capital gains. Thus, it can be seen that the cash basis will always result in a lower tax on sales from the breeding herd regardless of the tax brackets, and the advantage can be very substantial as the tax brackets increase. Of course, this tax advantage is not as pronounced for corporations, particularly small ones because corporate capital gains are taxed at a flat rate of 25 per cent, and corporate rates on ordinary income for 1953 were only 30 per cent and 52 per cent.

Summary. Most ranchers can elect to use the cash or accrual basis for reporting income, but once a method is elected, a change can be made only with the Commissioner's approval. The cash basis has the advantages of simplicity, flexibility and tax savings on sale of breeding herd animals. It has the disadvantages of ballooning income if forced sales occur due to drouth or other causes, and a taxpayer may be forced to sell when he would not otherwise do so in order to create income against which expenses can be offset. The accrual basis tends to level out the hills and valleys of income over the long pull, eliminates the need for borrowing money at the end of the year to pay expenses in order to get deductions. It makes for more accurate bookkeeping. The accrual basis is disadvantageous because the taxpayer is unable to take full advantage of the capital gains law on the sale of breeding animals, the taxpayer must use inventories and keep a more complex set of books, and sometimes income taxes must be paid on increases in inventory values which may be only "paper profits." If inventories are used, the unit-livestock-price method is preferable to the farm-price method. The income tax status of the hybrid method of using inventories but reporting all other receipts and expenses on the cash basis is being questioned by the Commissioner, but because of its widespread use and basic reasonableness, it is doubtful if the Commissioner will succeed in forcing its

(*Please turn to page 1210*)

Sales...

12th Ohio Classic Sale and Ohio State Guernsey Field Day

By M. L. Dawdy

The Ohio G. B. A. combined their Ohio field day and the Ohio Guernsey Classic, which had traditionally been a fall sale, into one big day on July 2 at the Fairgrounds, Delaware. The weatherman provided a typical midwestern hot, but clear, July day that just preceded the beginning of wheat harvesting and was closing out some haying which is short in many areas due to the lack of moisture.

C. R. Huston, president of the Ohio G. B. A., was Master of Ceremonies for the afternoon program that included several demonstrations, a judging contest for juniors, and a parade of the sale cattle preceding the sale at 7:00 p. m. "Hap" did an excellent job of keeping the audience interested and informed during each demonstration by carrying on a conversation with the demonstrator as to why each step was being done. The demonstrations included hoof trimming by Joe Simmons of Rolling Acres Farm, Elgin, Ill., and his brother, Lloyd, of White Lick Farms, Mooresville, Ind.; a clipping demonstration, by James A. Fish, herd manager of Lockshore Farms, Hickory Corners, Mich., and Fred C. Wetmore, Cleveland, demonstrated photographing dairy animals.

L. O. Colebank Knoxville, Tenn., official classifier for The American Guernsey Cattle Club, did a very thorough job of demonstrating the "What" and "Why" of Dairy Type, and then used representative animals of several classification grades to demonstrate how Type Classification is applied. Mr. Colebank conducted a judging contest for 4-H and FFA members, 18 years old and under. Winners in the judging contest were: Carlton Clippinger, Newark; David Bower, Glenmont; Dick Jump, Kenton; Delmar Banbury, Glenmont; James Shaffer, Pataskala, and Bob Crunkilton, Bellville. They were provided with prizes by the Ohio Guernsey Breeders' Association.

Following the demonstrations, there was a parade of the sale consignments with John Merryman making the announcements. The entire afternoon program was well received by the audience and it is hoped that the combined field day and Classic Sale might become an annual event.

The Sale and Field Day committee members are to be congratulated for their hard work in arranging the full program. The committee consisted of Edward Haaf, Pickerington, and Evert Denny, Powell, Co-Chairman; Jack Foust, Urbana; Homer Frahm, Celina; William Ostermeier, Midland; J. L. McKitrick, Dublin; Robert Weller, Fremont; R. W. Prinkey, Wooster; Monroe Bouton, Mt. Vernon; Harold Carnahan, Racine, and Gail Heifner, Sullivan. Credit must also go to R. W. Bishop, executive secretary of Ohio G. B. A., and H. E. Denlinger, Golden Guernsey representative, for their good work in coordinating the planning and activities.

Hominy Hill R. K. Bluebird, high female at the Ohio Classic, being purchased by The Quaker Oats Company's Full-O-Pep Research Farm, Barrington, Ill., for $775. "Bluebird" was consigned by Henry D. Mercer, Colts Neck, N. J.

Woodacres King's B. Leader, top of the Ohio Classic at $1,000, consigned by Atherton W. Hobler, Princeton, N. J., and purchased by the Central Ohio Breeding Association, Columbus, Ohio.

In the 12th Annual Classic Sale, 53 head crossed the ring to sell for a total of $19,425, an average of $366.51. Three bulls were among the consignments and they averaged $716.66.

Woodacres King's B. Leader, an October calf sired by Fairlawn Actor's Leader and out of Fritzlyn King's Butternut, classified Very Good, with 11689—540—Jr2—365C—3x, topped the sale at $1,000 for his consignor, Atherton W. Hobler, Princeton, New Jersey. This good straight youngster commanded the most brisk bidding of the sale to $750, and then the bid-

ding settled two ways with the Central Ohio Breeding Association, Columbus, the buyer, and Russell Moffett, Waynetown, Ind., the contending bidder.

William Ostermeier, Midland, was the buyer of the second high bull, and also the second high animal of the sale, on a bid of $825 for the McDonald Farms consignment, McDonald Farms Jolly Tailor, a yearling sired by McDonald Farms High Neptune and out of McDonald Farms Rosebud, classified Very Good, with 10943 lbs. of milk and 528 lbs. of fat as a Sr2 in 288 days, still on test.

The high female, and third high animal of the sale, was Hominy Hill R. K. Bluebird, consigned by Henry D. Mercer, Hominy Hill Farms, Colts Neck, New Jersey. This straight, well-balanced heifer, went to The Quaker Oats Company's Full-O-Pep Research Farm, Barrington, Ill., at $775. She was by Hominy Hill Rose King and out of Hominy Hill King's Blueblood.

Loyal B. Spang, Butler, Pa., purchased the second high female at $725, Wilgorlan Farms Marlene, a very dairy four-year-old, consigned by Joseph E. Adams, Titusville, New Jersey. Dr. D. G. Arnold, Bucyrus, Ohio, was the contending bidder. The consignment of R. F. Locke, Hickory Corners, Mich., Lockshore R. Sultana, a well-balanced two-year-old from Lockshore Farms' good "Tamie" family, went to Gail E. and Jo Ann Heifner, Sullivan, for $675, contended by Edward C. Haaf, Pickerington. This heifer was probably one of the good buys of the sale. Her dam, Lockshore Sultana, classified Very Good and currently is milking 70 pounds per day, and is a maternal sister to the National record two-year-old, Lockshore Sunflame's Tamie Lee, 17416—753—Jr2—305C—3x.

The consignment of Arlan R. Mangas, Union City, Ind., Stanruth Lucene, sold to Carl Fortkamp, Coldwater, for $625. This eight-year-old cow is classified Excellent and has just short of 60,000 lbs. of milk in six lactations.

Twenty-four Ohio buyers took a total of 33 head, including the three bulls, while the remaining 20 head were divided, five each to Indiana and West Virginia; three each to Pennsylvania and Tennessee; two to New Jersey, and one each to Illinois and Minnesota. The heaviest single buyer in both numbers and money was C. C. Lopeman and Son, Ridgeville, Ind., who bought five head for $1,430.

E. M. Granger, Jr., Thompsonville, Conn., was the auctioneer, while R. W. Bishop handled the pedigrees. John Fenstermaker, Homerville, John Merryman, Sparks, Md., and Glenn Lecky, Holmesville, worked the ring.

Following is the sales list:

Charles P. Adkins, Coldwater, Ohio.	
Elmbeth Levity Lucky Paula	$360
J. F. Allen, Clarksburg, W. Va.	
Collinwood Countess	230
Elmbeth L. P. Levity Ann	385
Mrs. Hazel H. Beach, London, Ohio.	
McDonald Farms Le Rella	300
Jessie G. Bowden, Memphis, Tenn.	
Hominy Hill Bina	325
Milmoore's O. Morana	420
Hopeful Betty	410
Dr. Charles Brown, Mansfield, Ohio.	
Norgett's Merman Star	300
Charles Burrell, Jeromesville, Ohio.	
Milmoore's A. Madelon	250
Prairie Farm Acme's Milly	220
Harold Carnahan and Son, Racine, Ohio.	
Orchard Lane Rosella	350
Cedar Brook Farms, Inc., Belleville, Ohio.	
Franchester Bright Repeat	535
Valley Set Tim's Veda	375
Valley Set Tim's Patty	310
Central Ohio Breeding Assn, Columbus, Ohio.	
Woodacres King's B. Leader (Bull)	1,000
David M. Coover, Bellefontaine, Ohio.	
Colonel's Ultra Holly	210
Seven Maples L'S Shirleen	160
Carl Fortkamp, Coldwater, Ohio.	
Stanruth Lucene	625
William Gray and Frank Fener, Sabina, Ohio.	
Collinwood Gabriel's Jean	210
Edward C. Haaf, Pickerington, Ohio.	
McDonald Farms S. Sea Belle	390
Lauxmont Financier's Doxy	360
Gail E. and Jo Ann Heifner, Sullivan, Ohio.	
Lockshore R. Sultana	675
Atherton W. Hobler, Princeton, N. J.	
Villa-Way Likely	325
Gerald J. Holpf, Tiffin, Ohio.	
King's P. Victorya	200
Roger Johnson, Atwater, Minn.	
Yellow Creek H. Cherry	525
Burke Jones and Luther V. Flowers, Kenton, Ohio.	
La Har Va Euna	210
Krantz Heim Ace's Marlene	210
Colonel's Q. Trixie	200
H. C. and H. J. Kuns and Sons, Castalia, Ohio.	
Navigator Evelyn	250
Leroy Lindley and M. L. and H. E. Sanders, Hamilton, Ohio.	
Alice of the Wood	225
C. C. Lopeman and Son, Ridgeville, Ind.	
Hildiemaid Golden Linda	225
Kingendale F. Hedy	335
Baeda of Penn Villa	360
Freelands Sparkle	310
Navigator Alma	200
J. B. Maxwell, Clarksburg, W. Va.	
Windy Hill Farms Verna	325
Curtiss Candy Parakeet	500
Collinwood Best	250
Lloyd E. Ober, Newbury, Ohio.	
La Har Va Mazell	285
Coker Emory's Nancy	550
William Ostermeier, Midland, Ohio.	
McDonald Farms Jolly Tailor (Bull)	825
H. M. Pate, Trenton, N. J.	
Mordele Farms Caprice	335
G. C. Phelps, Tiffin, Ohio.	
Woodside C. Angeline	210
The Quaker Oats Co., Barrington, Ill.	
Hominy Hill R. K. Bluebird	775
Sevits Farm Supply Co., Lakewood, Ohio.	
Rosewood V. Sunbeam	305
Mrs. Sallie B. Sexton, Granville, Ohio.	
Curtiss Candy Proud Grace	435
White Lick Jupiter's Lute	370
Anson B. Smith, Columbus, Ohio.	
Woodacres Supreme Buttergirl	400
Loyal B. Spang, Butler, Pa.	
Wilgorlan Farms Marlene	725
Mrs. Gladys B. Succop, Renfrew, Pa.	
Windy Hill Farms Lidia	375
Lauxmont Financier's Bonanza	270
Benton P. Uhrig, Ravenna, Ohio.	
Edinham C. Gay	190
J. S. and H. S. Yoder, Wooster, Ohio.	
Rosewood Royal Ambassador (Bull)	325

Pine Valley Farms Dispersal

By C. W. Robinson

Forty buyers took 99 head of purebreds in the dispersal of the Pine Valley herd owned by O. C. Spencer, at Cle Elum, Wash., on July 1. They sold for a total of $21,152.50, or an average of $213.66. All were bought by purchasers from the state of Washington, except six head for $1,135 to Benjamin F. Magill, Independence, Ore., and one cow at $500 to Charles J. Pritzl of Idaho. The dispersal included calves dropped after the catalog went to press, as well as the old cows, and the total and average were considered satisfactory.

The brothers, R. H. and M. L. Bidstrup, of the Yakima Valley, took 13 head between them for a total of $4,050. Marvin Bidstrup was high buyer with seven head at $2,325. Kenneth C. Price, Port Orchard, took six head at $2,190, including the second top of the sale, Pineval Mountain Bell, at $800. Western Glow Farms, Inc., both brothers present and bidding, from Bow, Wash., took the top cow, Pineval Masters Heddie, at $900. This one will make history in classification and production. Meyer Brothers of Olympia took four head at $1,130, and Lawrence Newman, Port Orchard, bought four head at $1,100.

The Spencer herd had a good local reputation, and the list of buyers brings in a lot of new breeders who live within 50 miles of the farm.

The sale was managed by Western Guernsey Service, with Joe Church as auctioneer and Harold Beeman, of the Albers Milling Company, carrying slips. Charles H. Crewe and Mrs. John Wrage clerked the sale.

Following is a list of animals selling for $250 or more.:

M. L. Bidstrup, Outlook, Wash.	
Pineval Melody May	$350
Pineval Princess Packet	290
Pineval Masters Opportunity	260
Pineval Masters Artfull	265
Pineval Masters Stardust	400
Pineval Masters Brilliant	535
R. H. Bidstrup, Buena, Wash.	
Pineval Masters Helen	350
Pineval Mountain Bon Ton	450
Pineval Masters Laurel	260
Pineval Happyness	300
Meyer Brothers, Olympia, Wash.	
Pineval Masters Thoughtful	535
Pineval Masters Tango	250
Lawrence M. Newman, Port Orchard, Wash.	
Pineval Masters Soulful	310
Pineval Masters Serene	440

Northwest Co-op Breeders' Assn., Burlington, Wash.
Cedarcroft Masters Renown (Bull) . 325
S. P. Paysse, Issaquah, Wash.
Pineval Princess Paula 360
John M. Pinkerton, Chehalis, Wash.
Pineval General's Margo 290
Kenneth C. Price, Port Orchard, Wash.
Pineval Tactful 500
Pineval Mountain Bell 800
Pineval Masters Holly 300
Pineval R. Taffy 375
Charles J. Pritzl, New Plymouth, Idaho.
Pineval Mountain Bountiful 500
Lawrence Snapp, Prosser, Wash.
Pineval Princess Lively 425
Pineval Mountain Maid 250
Pineval Masters Marietta 300
Western Glow Farms, Inc., Bow, Wash.
Pineval Masters Heddie 900
Pineval Princess Delight 300
Cecil White, Mt. Vernon, Wash.
Pineval Princess Desire 325
Tom Whited, Cle Elum, Wash.
Pineval Masters Delia 255
A. Winters, Wapato, Wash.
Pineval Masters Sallie 410

3rd Annual Western Pennsylvania Midsummer Night Sale

By William H. Juzi

In spite of a hot night, a large crowd attended the third annual Western Pennsylvania Midsummer Night Guernsey Sale on July 13 at the Butler Sales Pavilion, Butler, Pennsylvania. Thirty-five head went through the ring at a slow pace, which after two hours and a half were sold for $8,390.00, an average of $239.71.

One of the feature attractions was Spring Knoll Baron's Jessica, a guest consignment from Wyno Farms, Muncy. She topped the sale at $730, being purchased by Loyal B. Spang, Butler, with James D. Berry, Jr., Windy Hill Farms, Titusville, and Frank D. Fair, Sharon, as contending bidders. This attractive daughter of Douglaston Baron Forbes, that has a record of 11744—617—5yrs, and was third aged cow at the Pennsylvania Guernsey Show in 1953, showed a lot of capacity.

High buyer was Ray Stanbery, Canton, who bought five head for $1,195.

The sale was managed by the Pennsylvania G. B. A., with William H. Juzi, Business Manager, reading pedigrees, Walter Dupes, Elizabethtown, the auctioneer, assisted in the ring by Wade White and Howard Davis, Jr., fieldmen of the State Association.

Following is a list of animals selling for $250 or more:

James D. Berry, Jr., Titusville, Pa.
Wilgorlan Farms Content $310
Dr. Charles Brown, Mansfield, Ohio.
Franchester Hornet's Marvel (Bull) 320
John L. Klotz, Somerset, Pa.
Brian Boru Princess Borie 255
Walter Lash, West Newton, Pa.
Barry's Beauty 250
Valley Farms Patricia's Marigold . . . 255
Frank Obreza and Son, McDonald, Pa.
Clarion Farms C. Princess Pat 310
William O. Peterson, Greensburg, Pa.
Clarion Farms Jane 310
Clarence L. Proper, Diamond, Pa.
Franchester Bright Sandra 280
W. Allen Ramsey, Butler, Pa.
Lake Louise Superb's Mirth 260
Loyal B. Spang, Butler, Pa.
Spring Knoll Baron's Jessica 730
Ray Stanbery, Canton, Pa.
Naughty's Goldie of Ebensburg . . . 325
Wilson Farms Hardwick's Jo 275
Mrs. Gladys D. Succop, Renfrew, Pa.
Franchester Bright Repose 355
Daniel Tau, Washington, Pa.
Sunnyhill Romulus Elaine 255

82nd Special Guernsey Sale

By William H. Juzi

Medford's, Inc., West Grove, Pa., were high buyers at the 82nd Special Guernsey Sale held at Lancaster, Pa., on July 22, purchasing four purebreds for a total of $980. The 47 head of purebreds sold for $9,675, an average of $205.85.

High animal was Florovale's Maximus Astor, consigned by Dr. Clyde Flory, Nazareth, and purchased for $430 by Echo Falls Farm, Inc., New Hope. This attractive daughter of Tarbell Farms Peerless Maximus was heavy in calf, and showed a lot of capacity and pleasing type.

The sale was managed by the Pennsylvania G. B. A., with William H. Juzi, business manager, reading pedigrees, Walter Dupes, Elizabethtown, auctioneer, assisted in the ring by the fieldmen of the State Association.

Following is a list of animals selling for $250 or more:

J. Irvin Clark and Son, Mifflintown, Pa.
Supreme Merchant Eloise $265
Echo Falls Farm, Inc., New Hope, Pa.
Florovale's Maximus Astor 430
Wilgorlan Farms I. Ada 340
Clay C. Hess, Royersford, Pa.
Fairdale Carol 260
Elmer S. Hockman, Perkasie, Pa.
Florovale's Maxim Joyeuse 360
J. Percy Martin and Son, Holtwood, Pa.
Greenwood's Patty 400
Medford's, Inc., West Grove, Pa.
Conover's Mericho Betty 315
Jacob J. Meyer, Rehrersburg, Pa.
Hartzell's Marie 250
John D. Schaeffer, Kutztown, Pa.
Arch Lane Butterfat Lilian 265
Carlton Wells, Milton, Del.
Chrisrick Impris Dora 260
J. Nailor Wells, Milford, Del.
Conover's Commander's Queen B. . 315

Spring Knoll Baron's Jessica that topped the Midsummer Night Sale at $730. "Jessica" was consigned by Wyno Farms, Muncy, Pa., and purchased by Loyal B. Spang, Butler, Pa.

Med-O-Dale Herd Sold

The Med-O-Dale Farms, Altamont, N. Y., owned by Dr. Homer L. Nelms, has been sold to Bruce N. Matheson, Altamont, New York. The herd consists of 117 registered Guernseys, headed by Douglaston Challenger's Atlas (the Charlotte family). "Atlas" is sired by Pine Manor King's Challenger, A. R., and out of Douglaston Baroness Agnes, 12176—693—Sr3, she a full sister to Douglaston Baroness Kilmaine, 12684—728—Jr3—365. Also in service was a bull of their own breeding, Med-O-Dale Faithful's Victory, a son of Victory of Norman's Kill and out of Waldorf Faithful, 14477—671—8yrs—HIR—2x. Two of the former herd sires that had been used were Coronation Majestic's Jethro (the Levity-Melba-Coronet families) and Gardenville King's General, a son of Gardenville Coronation King, $45,000, (more Charlotte family blood), out of Gardenville Princess Rose, 16351—733—5yrsC, by a full brother to Coronation King of Pine Manor, A. R.

The herd is T. B. Accredited and Bang's Free. It is located 10 miles from Albany, N. Y., and one mile off State Route 156. The herd is on HIR test and has played an important part in the leading local area shows during the past years. At the 1953 shows they won seven championships, 26 firsts and 12 second places.

In addition to Guernseys, they have specialized in the growing of Birdsfoot Trefoil seed. Over 300 acres of Trefoil have been under cultivation and the seed has been sold into 30 states. Clifford E. Greene has been superintendent of the Med-O-Dale herd for the past several years.

Chat . . .

John W. Hawkins and Son, Jande Farm, Guernsey breeders of New Waterford, Ohio, had the misfortune of having two of their good Guernsey cows killed by lightning while in pasture. Both of the animals were from one of the best cow families in the herd.

Lust Purchases Paxon Hollow Herd

Mr. and Mrs. Valtin H. Lust, Vallemar Farm, Bristol, Vt., purchased the entire Paxon Hollow Farm herd from E. W. Coslett, Media, Pennsylvania. Included in the purchase of 82 head were the two herd sires and 39 milking cows. Part of the herd has been moved and the balance will be brought to its new home at Bristol, Vt., by the first of October. The Cosletts permitted the Lusts to leave the heifers at Paxon Hollow until this fall. This will enable them to get the farm and pastures ready for the entire herd. Jack Ball, former manager at Paxon Hollow, has accepted the position as manager and he will be assisted by Lee Cassidy.

Lee has been working with the Vallemar Farm herd almost since it was first established and will continue as Assistant Manager, working with Jack Ball. After several years absence, Jack returns to his native State of Vermont. In the early days, Jack worked on his parent's farm at Vergennes, and from the time he was 11 until 15 he worked at the farm owned by Karl Fields, Vergennes. Jack has had considerable experience with Guernseys. He was at Churn Creek Farms, Worton, Md., 10 years, being manager the last eight years, and he was manager at Mt. Ephraim Farms, Snow Hill, Md., for two years until the herd was sold to Golden Harvest Farms, Bridgewater, Connecticut.

Mr. and Mrs. Lust have been active in the Guernsey breed for the past five years, and now with the purchase of the Paxon Hollow herd they plan to expand and develop a really outstanding unit. Prior to the purchase of the Coslett herd they maintained a strictly commercial purebred dairy, but now they plan to expand and develop a top breeding herd of quality registered Guernseys.

Included in the purchase was the herd sire, McDonald Farms Pre Nugget, born September 7, 1948, and 20 of his daughters. His sire is McDonald Farms Prediction, senior herd sire at McDonald Farms. "Prediction" is the sire of five Excellent daughters—five daughters with over 800 lbs. of fat; won get of sire twice at National Guernsey Show, and has a number of extremely successful sons. His dam, Klondike Hollifaith, VG 1947, 1948, 13655 — 701 — 5yrs — 365C, sold for $6,000. "Hollifaith" is one of the good brood matrons at McDonald Farms. She is a beautiful cow to look at and is past 11 years old. A daughter, "Pre Orpha," full sister to "Nugget," just finished with 14090—743—Sr2C. "Hollifaith" is out of Klondike Nymph, 13332—676—AA, VG 1953 at 15½ years of age. She is one of the real cows at Walker Farms, and dam of two sons in service there. The next dam, Grape Lawn's Fairy Lady, 15698—868—A, was one of the great reproducing cows of the breed, and one of the two most important cornerstones in the female foundation at Klondike. "Hollifaith" has four crosses to Langwater Foremost and three to Langwater Holliston. Thus, on all lines of Nugget's pedigree are found prepotent reproducing cows and extremely successful sires whose beneficial influence

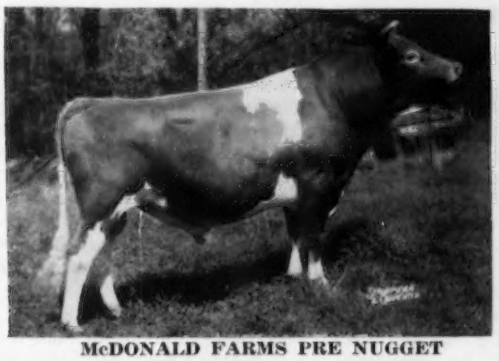

McDONALD FARMS PRE NUGGET

McDONALD FARMS LE PARAMOUR

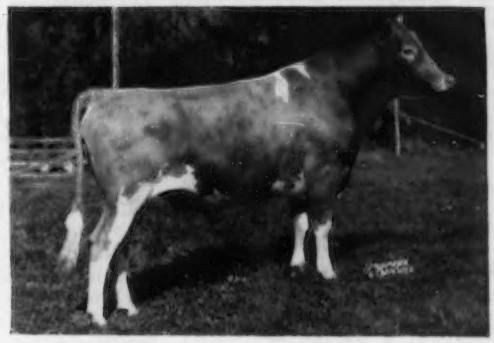

A "Pre Nugget" Daughter

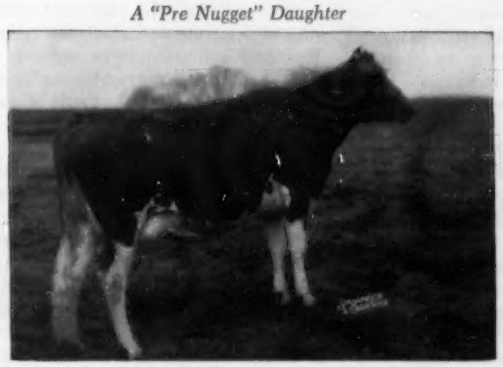

Paxon Hollow N. Annabelle—VG 1953
5960—263—Jr2—305—3x—145 days

A "Pre Nugget" Daughter

Paxon Hollow Nugget's Beth—VG 1953
7373—336—Jr2—365—3x—190 days

has increased with each generation in the Guernsey breed.

The other bull included in the sale was McDonald Farms Le Paramour ($4,300). "Paramour" is by McDonald Farms S. Leader, A. R., and out of McDonald Farms Deressa, Excellent 1947 and 1948, 15959—744—AA. "Paramour" is a double "Lady Augusta," being by a son of an Excellent daughter and out of an Excellent daughter. Paramour's inheritance is the best of type and production. His daughters are examples of the breeding axiom that, "like begets like."

The herd was recently classified, and among the 39 head, three were Excellents, 17 Very Good and 11 Desirable. The cows are especially prepotent for good udders and are the kind of animals that make real foundation cows.

In addition to his keen interest in Guernseys, Mr. Lust is actively connected with the Northern Industrial Products, 241 Hudson Street, Hackensack, N. J., and the Northern Products, Ltd., Ville Lamoyne, Province of Quebec, Canada. One of the many items manufactured and sold by Mr. Lusts' company is the All-Rite ball point pen.

Mr. and Mrs. Lust and their capable manager, Jack Ball, assisted by Lee Cassidy, will continue to breed and develop this herd at its new location. It is indeed gratifying to see the Paxon Hollow herd kept intact as a unit. The herd has already been classified, many of the cattle already have outstanding records, and the future for the Vallemar herd at Bristol, Vt., looks bright.

Cash and Accrual Basis . . .

(*Continued from page 1205*)

abandonment. Purchased animals must be inventoried under the unit-livestock-price method at purchase price, but breeding animals may, at the option of the taxpayer, be taken out of inventory and capitalized and depreciated. Inventory valuations and accounting methods, once adopted, should be consistent, because changes in values or methods may result in distortions in income subject to attack by the Commissioner.

Footnotes

1. U. S. Treas. Reg. 118, §39.22 (c)-6 (1953)
2. Id., §39.41-3 (1953)
3. Id., §39.41-2 (1953)
4. Id., §39.22 (c)-6(d) (1953)
5. Id., §39.22(c)-6(c) (1953)
6. Id., §39.22(c)-6(g) (1953)
7. *Carmichael Tile Co.*, 1950 P-H T. C. Memo. par. 50, 106, *aff'd*, 192 F. 2d 209 (C. A. 5th 1951).
8. However, the House Ways and Means Committee has recently approved a proposed amendment to the Code attempting to plug this loophole. 1954 P-H Fed. par. 66, 585.
9. *Gooch Milling & Elevator C.* vs. U. S., 78 F. Supp. 94 (Ct. Cl. 1948); *The Hackney Co.*, Inc. vs. U. S. 78 F. Supp. 101 (Ct. Cl. 1948)
10. *D. A. and Omah MacDonald*, 17 T. C 934 (1951), Acq., 1952-1 Cum. Bull. 3
11. U. S. Treas. Reg. 118, §39.41-2 (1953)
12. 1953 Int. Rev. Bull. No. 16

Tennessee State Field Day

By Ballard K. Bennett

The Tennessee Guernsey breeders' annual field day was held at beautiful Hermitage View Farm, near Nashville, on June 21. As one drove up the lane to the picturesque setting of the farm buildings, he could not fail to notice the alfalfa fields on either side and in the distance—a wonderful setting for such an event.

Mr. and Mrs. L. C. Langford, owners, and Bob Basse, manager, had gone all out to make this activity the success that it was. Bob's wife, Judy, had made name cards for all the animals in the barn, ranging from individuals in box stalls in the test barn to the Birdie family display in the maternity barn. Another group of females displayed was that of the Senator's, and a small sign in a conspicuous location told the story.

Ballard K. Bennett, national field representative, served as Master of Ceremonies in the absence of Dr. Sam B. McFarland, president of the Tennessee Guernsey Breeders' Association. The welcoming remarks were made by Mr. Langford.

B. V. Lawson, of the Tennessee American Dairy Association, told of the efforts of his organization in selling milk. Mr. Lawson was followed with brief remarks made by L. C. Jacobs, of the Feed, Seed and Fertilizer Division of the State Department of Agriculture. Lynn Copeland, District Dairy Specialist in Middle Tennessee, used a chart to help drive home his ideas in discussing Proved Sires. Lynn has always been beneficial in keeping a meeting of this kind going, and this year was no exception. For years, the Nashville Banner has carried a Farm Section in its newspaper, and the Farm Director, Jesse Safley, has carried on a successful program in an effort to better agriculture. He has always been interested in the Guernsey breed and dairy cattle, and discussed public relations between farm folks and newspaper work in a very adequate and timely manner, stating that a newspaper always hoped to "add a little fuel to the fire."

Mike Seath, of the Seath and Shultz Sales Service, Peterborough, N. H., talked on "Our Guernsey Business." In his talk, Mr. Seath stated that care and environment have more to do with developing cattle than many people realize. He further stressed that much needed consideration of cow families in selecting a bull, adding that "No one bull will correct all problems." His talk was down to earth, loaded with practical advice, and fully appreciated by the audience.

A delicious chicken dinner, with plenty of milk, was the mid-day part of the event. After lunch, three classes were led out, following a review of the herd sires and a couple of grand old matrons. These two great cows, Wilson's Birdie and Marietta of Green Acres, made an impression on the group.

Winners of the judging in the senior division were: First, Fred York; second, Claydon Dallas, and third, Troy Long. A deluxe cow and bull plaque, provided by the Tennessee G. B. A., was awarded the winner. In the junior division, first went to Darrell Wilson, second to Peggy Dallas and third to Mary Jo Dallas. First and second winners were tied for top honors. Altogether, around 140 were in attendance.

Northwestern Pa. Field Day

By H. R. Davis, Jr.

Favored with a pleasant day and the opportunity of seeing the Windy Hill Farm and herd, 75 Guernsey breeders and their families attended the Northwestern Pennsylvania G. B. A. field day on July 20 at Windy Hill Farms, Titusville, Pennsylvania. Mr. and Mrs. James D. Berry, Jr., were the hosts, and went to great length to make everyone welcome.

The morning portion of the program was devoted to a tour of the farming operations. Mr. Berry has about 500 acres under cultivation, most of which is reclaimed brushland. Of particular interest was the new hay-drying system which consists of wagons with oil burners and a large fan run by power-take-off from the tractor. This blows heated air through the bales on the wagon and eliminates handling the hay more than once.

Following the picnic lunch and short business meeting, Ralph Handley, Meadville, conducted several games for the children and adults, after which followed a judging contest. The two official judges were E. G. Ifft, Venango County Agent, and R. F. Mollenauer, Crawford County Agent. They divided the 50 contestants into junior and senior groups, and three classes were placed, including senior yearlings, two-year-old cows and aged cows.

Winners in the junior division, under 18 years of age, were: Dale Steadman, Titusville, first; Barbara Handley, Meadville, second, and Robert Billingsley, Utica, third. Senior division winners were: Leon Hill, Sandy Lake; Charles Patterson, Diamond, and Guy Beers, Titusville.

Changes Among the Leaders

Ideal's Superior's Girlie
16413—971—Jr2—365—3x

Ideal's Superior's Girlie, A. R.

1st Fat Production

Jr2—365—3x

"GIRLIE," another "Superior" daughter, goes to the head of her class. Ideal's Superior's Girlie, bred and owned by Jacob Tanis, Ideal Guernsey Farms, Augusta, N. J., just completed a national class leading record of 16413 lbs. of milk and 971 lbs. of fat, Jr2—365—3x. "Girlie" is sired by Ideal's Superior, A. R., whose first 11 daughters to finish test average 15885 lbs. of milk and 843 lbs. of fat, all as two-year-olds—10 as junior two-year-olds. All of his tested daughters have made over 700 lbs. of fat, with seven over 800 lbs. and six over 900 pounds. The six "Superior" daughters with records over 900 lbs. hold nine class leading positions, and to date "Girlie" tops them all.

"Superior" is sired by Gardenville Supreme, A. R., and out of Ideal's Noranda's Susie, 16582—894—Sr3—365—3x, a former class leader, 18540—1004 — 5yrs — 365C — 3x, 19277—1026—7yrs—365—3x. "Susie" is dam of one A. R. son and two A. R. daughters, both class leaders. "Girlie" comes by her national class leading production rightfully. She is by a full brother to Ideal's G. S.' Susie, two national records, 15673—962—Jr2—365—3x, former national class leader, now second place, being replaced by "Girlie." "G. S.' Susie" has just finished another record of 18825—1130—Sr3—365—3x (pending). This record will exceed the first place record of her stablemate, Ideal's L. D.'s Patty, 21139—1114—Sr3—365—3x, by 16 pounds. A maternal sister to Girlie's sire, Ideal's Whitman's Susie, has a record of 15684—869—Jr2—365—3x, class leader 10th place. A three-quarter sister to "Girlie," Ideal's Superior's Odetta, has a record of 16895—906—Jr2—365C—3x. She is seventh in fat and ninth in milk. Both are out of daughters of Ideal's Marshall Lad, A. R.

Sire: Ideal's Superior.
Dam: Ideal's Marshall's Girlie.
Breeder: Jacob Tanis, Augusta, N. J.
Owner: Jacob Tanis, Augusta, N. J.
Born: Oct. 19, 1950. Calved: April 11, 1953.
Supervised by N. J. State College, New Brunswick, N. J.
3 milkings daily. Total milkings 1095.

1953	Milk Lbs.	Butter Fat Per Cent	Butter Fat Lbs.
May 1	1691.8	4.52	76.47
June	1575.4	5.35	84.28
July	1486.3	5.70	84.72
Aug.	1398.4	5.88	82.23
Sept.	1318.6	5.95	78.46
Oct.	1303.3	6.23	81.20
Nov.	1291.2	6.46	83.41
Dec.	1320.2	6.40	84.49
Jan. 1954	1297.7	6.69	86.82
Feb.	1185.8	6.02	71.39
Mar.	1297.0	6.29	81.58
April 30	1248.0	6.16	76.88
Total	16413	5.92	971

Ideal's Admiral's Dawn, A. R.

1st Fat Production

8th Milk Production

Sr2—365—3x

THE second "Admiral" daughter to complete test has just finished with a double class leading record. Ideal's Admiral's Dawn made 16989—922—Sr2—365—3x to place first in fat and eighth in milk. "Dawn" is sired by Ideal's Admiral and is out of Ideal's Dandy Boy's Dawn, 15849—738—5yrs—365C—3x. Her sire, "Admiral" has one other A. R. daughter, Ideal's Admiral's Golden, 15761—756—Jr2—365—3x, with others on test. "Admiral" is sired by Gardenville Supreme, A. R., out of Welcome Lane's Mary, the only cow of the breed with five consecutive records of over 1000 lbs. of fat. Mary's six records average 19642 lbs. of milk and 1026 lbs. of fat. Another "Admiral" daughter, Ideal's Admiral's Maybelline, sold in the Eastern Guernsey Sale for $3,000. At the present time, Ideal's Admiral is in service at Oak Hollow Farm, Roselle, Ill., in exchange for Ideal's Superline. "Superline," owned by H. G. Schierholz, is sired by Ideal's Superior and out of Ideal's L. D.'s Shirly, 14675—781—Jr2—365C, first prize three-year-old, Eastern States Exposition, 1951.

It is interesting to note that both "Dawn" and "Girlie," the two national class leading Ideal cows featured in this Journal, are sired by sons of Gardenville Supreme ($7,600, Gardenville Sale). "Supreme" combines the blood of the Melba and Charlotte families, and as time goes on his importance in the Ideal program is becoming increasingly evident.

Sire: Ideal's Admiral.
Dam: Ideal's Dandy Boy's Dawn.
Breeder: Jacob Tanis, Augusta, N. J.
Owner: Jacob Tanis, Augusta, N. J.
Born: Aug. 7, 1950. Calved: April 22, 1953.
Supervised by N. J. State College, New Brunswick, N. J.
3 milkings daily. Total milkings 1095.

1953	Milk Lbs.	Butter Fat Per Cent	Butter Fat Lbs.
June 7	1330.9	4.99	66.41
July	1619.7	4.70	76.13
Aug.	1524.6	4.91	74.86
Sept.	1429.2	5.77	82.46
Oct.	1426.1	5.73	81.72
Nov.	1371.6	5.39	73.93
Dec.	1372.7	5.76	79.07
Jan. 1954	1380.4	5.83	80.48
Feb.	1271.8	5.37	68.30
Mar.	1344.3	5.85	78.64
Apr.	1342.7	5.18	69.55
May	1326.6	5.78	76.68
June 6	249.2	5.78	14.40
Total	16989	5.43	922

Riegeldale Emory's Elise, Reentry

10th Fat Production

7-5—365C—730

Classified G 1948, A 1951

TENTH place for fat production among the leaders is taken by Riegeldale Emory's Elise with her record of 15223—827—7-5—365C—730. She is owned by F. L. Moore and J. R. Weller, Fremont, Ohio, and was bred by the Trion Company-Riegeldale Farm, Trion, Georgia. She was classified G in 1948 and A in 1951, and has two previous records of 11571—584—Sr2—365—3x and 12973—642—6yrs—365C—3x.

"Elise" was sired by Riegeldale Melba's Emory, that sold at private sale in 1946 for $30,000. He has 79 P. R. sons and 176 A. R. daughters, one over 900 lbs., five over 800 lbs., 21 over 700 lbs., 69 over 600 lbs. and 127 over 500 lbs. of fat. One hundred twenty-nine of his daughters have been classi-

Riegeldale Emory's Elise
15223—827—7-5—365C—730
Classified G 1948, A 1951

fied, with three Excellent and 43 Very Good. His daughters include Riegeldale Emory's Bobolink, that classified VG and has a record of 16848—966—8yrs—365—3x; Riegeldale Emory's Bette, 15157—865—8yrs—305—3x, and Riegeldale Emory's Itchen, classified Excellent five times, 14996—859—Sr4—365C—3x. "Emory" is a son of His Majesty of Bournedale, 17 P. R. sons and 40 A. R. daughters, two over 900 lbs., two over 800 lbs., six over 700 lbs., 18 over 600 lbs. and 31 over 500 lbs. of fat. His daughter, Riegeldale Majesty's Buttercup, produced a class leading record for fat production of 15272—907—Jr3—365C—3x. Another daughter, Bournedale Bellona, produced 17871—921—A. Elise's paternal granddam, as well as maternal granddam, is Green Meadow Melba, classified VG at 15½ years of age, with a class leading record for fat production of 15342—963—Sr2—365C—3x. She sold for $8,600 and is the dam of Riegeldale Ben's Melba that sold for $28,600 as an open heifer. Green Meadow Melba has two A. R. sons and seven A. R. daughters, including Coronation Melba, that has a class leading record in fat of 13001—804—GG, Riegeldale Ben's Melba, 16627—848—Sr4—365—3x, and Riegeldale Melba's Betsey, the dam of the new leader.

Riegeldale Melba's Betsey, Elise's dam, has three records including a top of 16914—914—8yrs—365—3x, and two A. R. sons and four A. R. daughters. She is a daughter of Bournedale Illustrious, seven P. R. sons and 24 A. R. daughters, including Bournedale Virginia, classified VG, 14830—786—AA, and High Point Molly, 16241—772—AA. Her dam, as mentioned above, was Green Meadow Melba.

Sire: Riegeldale Melba's Emory.
Dam: Riegeldale Melba's Betsey.
Breeder: The Trion Co.-Riegeldale Farm, Trion, Ga.
Owner: F. L. Moore & J. R. Weller, Fremont, Ohio.
Born: Oct. 26, 1945. Calved: April 21, 1953.
Served: Sept. 21, 1953. Calved: June 30, 1954.
Supervised by Ohio State University, Columbus, Ohio.
Carried calf 215 days during test.
2 milkings daily. Total milkings 730.

1953	Milk Lbs.	Butter Fat Per Cent	Butter Fat Lbs.
April 25	284.7	4.94	14.06
May	1815.9	4.94	89.71
June	1671.3	5.30	88.58
July	1500.3	4.67	70.06
Aug.	1403.0	5.65	79.27
Sept.	1149.1	5.75	66.07
Oct.	1117.5	5.19	58.00
Nov.	1112.4	6.05	67.30
Dec.	1109.0	5.50	61.00
Jan.	1136.0	5.91	67.14
Feb.	1008.7	5.69	57.40
Mar.	1076.7	5.55	59.76
April 24	838.4	5.91	49.55
Total	15223	5.43	827

HIR-305C-2x and HIR-365C-2x Divisions

Langmeadow Melissa, Reentry

8th Fat Production
Jr3—HIR—365C—2x
Classified D 1952, A 1953

Sire: Flying Horse Master's Monarch.
Dam: Langmeadow Regolda.
Breeder: Howard H. Colby, Romeo, Mich.
Owner: Howard H. Colby, Romeo, Mich.
Born: Oct. 26, 1949. Calved: Feb. 2, 1953.
Served: June 1, 1953. Calved: March 10, 1954.
Supervised by Michigan State College, East Lansing, Mich.
2 Milkings Daily. Total Milkings: 706.
Began Test: Feb. 5, 1953. Finished: Feb. 4, 1954.

	Milk	Butter Fat		Days On Test
Record:	11489	5.7	655	353

Polytechnic Regal Besse, H. I.

10th Fat Production
3rd Milk Production
Jr2—HIR—365C—2x

Sire: Happyholme Regal Fearless.
Dam: Polytechnic Jepson Betsie.
Breeder: California State Polytechnic College, San Luis Obispo, Calif.
Owner: California State Polytechnic College, San Luis Obispo, Calif.
Born: Oct. 7, 1950. Calved: March 20, 1953.
Served: Aug. 13, 1953. Calved: May 23, 1954.
Supervised by University of California, Davis, Calif.
2 Milkings Daily. Total Milkings: 730.
Began Test: March 23, 1953. Finished: March 22, 1954.

	Milk	Butter Fat		Days On Test
Record:	12505	4.7	593	365

Redland Cathy, H. I.

4th Fat Production
9th Milk Production
Jr2—HIR—305C—2x

Sire: Quality Farm Bettina's Captain.
Dam: Redland Taffy.
Breeder: Everett E. Robinson, Wilderville, Ore.
Owner: Everett E. Robinson, Wilderville, Ore.
Born: Dec. 5, 1950. Calved: May 25, 1953.
Served: Aug. 22, 1953. Calved: June 2, 1954.
Supervised by Oregon State College, Corvallis, Ore.
2 Milkings Daily. Total Milkings: 610.
Began Test: May 28, 1953. Finished: Mar. 28, 1954.

	Milk	Butter Fat		Days On Test
Record:	11378	5.0	574	305

Torrey Farm Peerless, Reentry

7th Fat Production
Sr3—HIR—365C—2x

Sire: Wethersfield Peter Pan.
Dam: Torrey Farm Rose.
Breeder: J. P. Torrey & Son, Bristol, Wis.
Owner: Roscoe Torrey, Bristol, Wis.
Born: Aug. 30, 1949. Calved: March 21, 1953.
Served: Aug. 30, 1953. Calved: June 17, 1954.
Supervised by University of Wisconsin, Madison, Wis.
2 Milkings Daily. Total Milkings: 730.
Began Test: March 24, 1953. Finished: March 23, 1954.

	Milk	Butter Fat		Days On Test
Record:	11955	5.8	695	365

Started Testing

The following breeders have started their herds on Official Test:

ADVANCED REGISTRY

Myron E. Erdman, R. R. No. 2, Chenoa, Illinois.

HERD IMPROVEMENT REGISTRY

W. E. Becknell, Manchester, Kentucky.

Allen H. Cohey, Chestertown, Maryland.

Wayne A. and A. B. Corpening, Corpening Farm, Horse Shoe, North Carolina.

Truman W. Gingerich, Iowa-Way Farm, Parnell, Iowa.

Lewis K. Martin, Plymouth Lane Farm, R. R. No. 1, Wakarusa, Indiana.

University of Missouri, Foremost Guernseys, R. R. No. 3, Columbia, Missouri.

John W. Odom, Tamiami Farm, R. F. D. No. 1, Box 288, Tampa 4, Florida.

J. J. Raskob, Jr., Nihighan Farm, R. No. 5, Box 226, Tucson, Arizona.

John Schmid, Bay Meadow Farm, R. No. 1, Box 1708, Santa Clara, California.

Howard J. Ziegler and Lloyd Burkin, R. No. 1, Green Springs, Ohio.

Lawrence Zirbel, Paris Guernsey Farm, Union Grove, Wisconsin.

Porter Sells Bull

ART PORTER, herdsman and farmer for Ed Porter and Brothers, Scottsdale, Pa., sold a good young bull to Mr. and Mrs. Harry E. Riley, Mt. Pleasant, Pennsylvania. Mr. and Mrs. Riley are carrying on Guernsey breeding with the herd built by the late Orrie Ward of Mt. Pleasant, Pa., who was one of the pioneer breeders in Westmoreland County. The bull is rich in the Tarbell bloodlines, with Gallio V. Pease as the granddam. Dad Porter, the 70-year-old father of Ed Porter and Brothers, tells his young friends, just married, the 12-word rule to go by is: "First of all, get right with God, get the right wife, buy a Guernsey cow."

Guernsey Gatherings

Placer County, Calif., Meeting

By A. W. Telfer

The regular business meeting of the Placer County, Calif., G. B. A. was held on May 24, with President Maynard Ward presiding. Interesting highlights of the meeting included plans for the field day sponsored by the Placer County group and the clambake at Dillon's Beach, with the Manuel Costas' hosting the event for their Placer County friends.

Plans were also made by the Guernsey producers in the Placer County area to donate Golden Guernsey milk for free distribution at the Placer County Fair at a booth sponsored jointly by Golden State Company, Lt., and the Crystal Cream and Butter Company, Golden Guernsey distributors.

North Central Illinois Type School

By George A. Campbell, Jr.

The North Central Illinois Type School was held at the Hugo Weyrauch-Burl McPheeters Farm on June 24 at Sterling. About 100 people from District 4, as well as neighboring districts, attended. Prior to the opening of the school, everyone enjoyed inspecting the herd which was a tribute to the improvement following the formation of the Weyrauch-McPheeters partnership.

J. M. Dennis, Amboy, secretary did a wonderful job on arrangements, and keeping the meeting running smoothly during the entire day. Delbert H. Kingston, Curtiss Candy Company Farms, Cary, acted as official judge, and opened the show by presenting a most interesting history of the Guernsey cow, her make-up, her functions and purposes.

Six difficult classes were presented to the group for judging, and after each class several people, including the juniors, were called on to give their placings and reasons.

The winners in the women's division was Mrs. John Cohrs, Jr., of Tiskilwa. John Cohrs, Jr., was high in the men's division, with Dale Cohenour, Sterling, runner-up.

The high light of the day was the presentation of a purebred heifer calf, a daughter of Innisfree Prince, out of Corvilla's Maribella, by Mr. and Mrs. John Cohrs, Jr., to the highest scoring junior in the judging contest. The calf was won by Warren Varland, Utica.

Tri-State Field Day

By Ballard K. Bennett

The first organized field day ever held in Southwest Virginia was on the farm of J. R. Baker and Son, near Bristol. Guernsey breeders in that area, with breeders from Tennessee, Virginia and North Carolina, participated. Approximately 75 people were in attendance. Keith Huston, V. P. I. Extension Dairyman, was on hand for the occasion as well as Dr. S. L. Kalison, Extension Veterinarian. The state 4-H club agent took an active part in the program.

President H. J. Haga called the group to order and J. R. Baker welcomed them to Rivulet Valley. He and his son Conley had gone all out to have everything in shipshape order, and the geniality of the Baker's added to the success of the day.

Mr. Huston conducted a type demonstration and furnished each person with a score card. Some interesting classes were led out for the group to place. Discussion followed, and in totaling the scores, several ties developed. However, the ties were broken by the reasons and when the results were finally tabulated, President Herman Haga was the winner, followed by B. F. Rutherford and Jim Haga in third. A beautiful model cow mounted on a base with a plate for engraving the winner's name was the top award. The second and third place winners received a copy of "The Guernsey" and "Heredity in Dairy Cattle."

Ballard K. Bennett, national field representative for the Deep South territory, was present for the morning program and addressed the group. A basket dinner was enjoyed by the breeders and guests, and according to J. R. Baker, "a good time was had by all."

Wayne County Judging School

By John A. Sims

A successful Guernsey Judging School was held at Open Hearth Farms, Ontario, N. Y., on June 1 under the sponsorship of the Wayne County Guernsey Club. While thunderstorms threatened all day, the program was not disrupted and no showers fell until the aged cow class had been completed, necessitating cancellation only of the scheduled group classes.

Mrs. Mary L. C. Blanchard, owner of Open Hearth, was on hand to greet the group, and manager Clarence Hepburn and his staff did a splendid job of getting out the eight nice classes for the judging work, which ranged from a heifer calf class to aged cows.

Some 50 participants took part in the school, conducted by Fieldman Joseph Pendergast, in co-operation with the state fieldman. Joseph E. Adams, Wilgorlan Farm, Titusville, N. J., was conference leader to officially place and discuss each class.

To begin the program, four recently classified cows representing the Excellent, Very Good, Desirable, and Acceptable groups were brought out, and their ratings on each point were reviewed by Mr. Pendergast. Old Acres R. Urania, one of the four Excellent daughters of Rosemount Rex, was used as the Excellent representative in this demonstration.

As the judging of each class progressed, the daughters of Foremost Royal Champion showed up especially well in the younger classes, including the two-year-old class. Another Excellent Rosemount Rex daughter, Old Acres R. Faith, headed the strong class of aged cows and was named grand champion. NYABC sires have been used here in a limited selective way during the past two years, and a very straight calf with a world of quality sired by Moreau Farms Chief headed the heifer calf class, with a Douglaston Baron Kenyon daughter standing second.

In the three and four-year-old class, the Excellent Open Hearth Actor's Kindness stood first, with the great uddered three-year-old Douglaston Baron Kenyon granddaughter, Open Hearth Actor's Fancy, standing second.

This conference proved to be an international event, as we were favored by the attendance of Canadian breeders from Ontario who stopped off for the day enroute home from the McDonald Sale. They included W. S. Brooks, Paris, Ernest Crossland, Newmarket, Harold J. Clapp, manager of Fraserdale Farm, Concord, and Frank Fry, Whitby.

The day's program proved interesting and worth while for the participants and should further help to increase the knowledge and appreciation of good type throughout the area.

Mid-State Indiana Picnic

By M. L. Dawdy

The Mid-State, Ind., G. B. A. held a family picnic at Fuller Farms, Shelbyville, on June 11, with about 75 people attending. This is an annual summer picnic when Guernsey breeders and their families in this area get together for relaxation and visiting.

A bountiful basket luncheon was served at noon, and the remainder of

(*Please turn to page 1216*)

Calendar . . .

(*Continued from page 1188*)

Nov. 12. 10th Invitational Sale, Glenburnie Farm, Trenton, N. J. Sale managed by the Pate Sales Company, 2064 Lawrence Rd., Trenton 8, N. J.

Nov. 15. Curtiss Candy Sale, St. Charles, Ill. Sale managed by The Louis McL. Merryman & Sons, Inc., Sparks, Md.

Nov. 16. George Salley's 23rd Orangeburg Guernsey Sale, Rivelon Farm, Orangeburg, S. C. Sale managed by the Salley Sales Service, Orangeburg, S. C.

Nov. 23. Fall Guernsey Sale, Delaware, Ohio. Sale managed by the Ohio G. B. A., Wooster, Ohio.

Nov. Boone County Annual Sale, Lebanon, Ind. Sale managed by the Russell George Sales Service, Lebanon, Ind.

Field Days and Shows . . .

Aug. 16-20. Elkhart County Dairy Show, Elkhart County Fair, Elkhart, Ind. Guernseys will be judged by George Newlin on Aug. 18.

Aug. 17. Finger Lakes Guernsey Show, Auburn, N. Y.

Aug. 23-25. New England Artificial Breeding Conference, Burlington, Vt.

Aug. 25. Bucks County Parish Show, Dolington, Pa.

Aug. 31. Pennsylvania Guernsey Show, Lancaster, Pa. David Younger, Judge.

Aug. 28. Central New Jersey Parish Show, Fairgrounds, Trenton, N. J. Dr. John W. Bartlett, judge.

Sept. 7. Chester County, S. C., Guernsey Show, Chester, S. C. J. P. Broadhurst, judge.

Sept. 26. Showing of Cattle at Langwater Farm, North Easton, Mass.

Oct. 1. Litchfield County, Conn., G. B. A. Type Judging School.

MICHIGAN

Aug. 16. Saginaw Valley G. B. A. Show, Midland County Fairgrounds, Midland.

Aug. 20. Northwestern G. B. A. Parish Show, Big Rapids.

Aug. 26. Montcalm County G. B. A. Parish Show, Dairyland Picnic, Carson City.

MISSOURI

Aug. 18. District Show, Trenton Fair, Trenton.

Sept. 17. District Show, Sullivan Fair, Sullivan.

OHIO

Aug. 20. South Central Show, Fairgrounds, Hilliards, Joe Adams, judge.

Aug. 20. Southeastern Show, Meigs County Fair, Harold Kaeser, judge.

Aug. 20. Northwestern Show, Henry County Fairgrounds, Napoleon.

Aug. 21. Richland County G. B. A. Ice Cream Festival, Bellville (evening).

Sept. 3. Northeastern Show, Mahoning County Fairgrounds, Paul Priddy, judge, 9:00 a. m.

Sept. 6. Wyandot-Blanchard Valley Show, Hancock County Fair, Findlay.

Sept. 8. North Central Show, Sandusky County Fairgrounds, Fremont. C. R. Huston, judge, 9:00 a. m.

Sept. 8. Western Show, Fairgrounds, Van Wert. C. D. McGrew, judge.

Sept. 29. Ash-Med-Way Show, Fairgrounds, Ashland, James Fish, judge, 6:00 p. m. EST.

Fairs . . .

Aug. 13-22. Illinois State Fair, Springfield, Ill. Guernseys will be judged on Aug. 18.

Aug. 14-20. Ozark Empire Fair, Springfield, Mo. Guernseys will be judged on Aug. 18 by F. W. Atkeson.

Aug. 14-21. Skowhegan State Fair, Skowhegan, Maine. Guernseys will be judged on Aug. 18 by Kenneth Morrill.

Aug. 15-22. All-Iowa Fair, Hawkeye Downs, Cedar Rapids, Iowa. H. H. Kildee will judge Guernseys on Aug. 16.

Aug. 16-22. Mississippi Valley Fair, Davenport, Iowa. Arthur R. Porter will judge Guernseys on Aug. 20.

Aug. 17-22. Harford County Fair, Bel Air, Md. Guernseys will be judged on Aug. 19 by Roy Patrick.

Aug. 18-22. Northeastern Wisconsin Fair, De-Pere, Wis. Guernseys will be judged on Aug. 19.

Aug. 20-28. San Joaquin County Fair, Stockton, Calif. Victor Gray and George Emde will judge Guernseys on Aug. 25.

Aug. 21-28. Central Canada Exhibition, Ottawa, Ontario, Canada. Guernseys will be judged by Lloyd Chisholm on Aug. 26.

Aug. 21-29. Wisconsin State Fair, Milwaukee, Wis. Robert H. Lage will judge Guernseys on Aug. 23.

Aug. 21-29. Missouri State Fair, Sedalia, Mo. Arthur R. Porter will judge Guernseys on Aug. 26.

Aug. 23-28. State Fair of West Virginia, Lewisburg, Ronceverte, W. Va. Guernseys will be judged by E. N. Hansen on Aug. 24.

Aug. 24-28. Montgomery County Fair, Fairgrounds, Gaithersburg, Md. Guernseys will be judged on Aug. 26 by Alvin C. Bush.

Aug. 24-28. Western Idaho State Fair, Boise, Idaho. Guernseys will be judged on Aug. 25 by C. R. Huston.

Aug. 24-28. Washington County Agricultural Fair, Washington, Pa. Guernseys will be judged on Aug. 26.

Aug. 24-29. Upper Peninsula State Fair, Escanaba, Mich. Guernseys will be judged on Aug. 24-26 by Edward J. Wright.

Aug. 25-29. Colorado State Fair, Pueblo, Colo. Guernseys will be judged by J. P. Eves on Aug. 27.

Aug. 25-Sept. 6. Pacific National Exhibition, Vancouver, British Columbia, Canada. Guernseys will be judged on August 30 and 31 by Andrew M. Telfer.

Aug. 27. New Jersey G. B. A. State Guernsey Show, Fairgrounds, Trenton, N. J. Gordon M. Cairns, judge; John Lindsay, standby judge.

Aug. 27-Sept. 3. Ohio State Fair, Columbus, Ohio. Guernseys will be judged on Aug. 31-Sept. 1 by J. T. Christian.

Aug. 27-Sept. 11. Canadian National Exhibition, Toronto, Canada. Guernseys will be judged on Sept. 2-3 by L. V. Wilson.

Aug. 28-Sept. 6. Iowa Centennial State Fair, Des Moines, Iowa. J. T. Christian will judge Guernseys on Sept. 2.

Aug. 28-Sept. 6. Minnesota State Fair, St. Paul, Minn. Guernseys will be judged on Aug. 31 by G. E. Raithby.

Aug. 29-Sept. 4. Red River Valley State Fair, Fargo, N. Dak. Guernseys will be judged on Sept. 1 by Frank B. Astroth.

Aug. 29-Sept. 6. DuQuoin State Fair, DuQuoin, Ill. Guernseys will be judged by Fred Foreman on Aug. 31.

Aug. 31. Pennsylvania Guernsey Show, Lancaster, Pa. David Younger, Judge.

Aug. 31-Sept. 4. Dutchess County Fair, Rhinebeck, N. Y. Guernseys will be judged on Sept. 1-2.

Aug. 31-Sept. 6. Flemington Agricultural Fair, Inc., Flemington, N. J. Guernseys will be judged on Sept. 2.

Sept. 1-4. Wyoming State Fair, Douglas, Wyo. Guernseys will be judged on Sept. 2.

Sept. 1-11. Maryland State Fair, Timonium, Md. K. C. Sly will judge Guernseys on Sept. 8.

Sept. 2-10. Indiana State Fair, Indianapolis, Ind. Guernseys will be judged on Sept. 8.

Sept. 2-12. California State Fair and Exposition, Sacramento, Calif. Guernseys will be judged on Sept. 6 by J. B. Fitch.

Sept. 3-6. Lancaster Fair, Lancaster, N. H. Guernseys will be judged on Sept. 3 by Hilton Boynton.

Sept. 3-7. Central Wisconsin State Fair, Marshfield, Wis. Eugene Nelson will judge Guernseys on Sept. 4.

Sept. 3-12. Michigan State Fair, Detroit, Mich. Guernseys will be judged by C. B. Finley on Sept. 7.

Sept. 3-12. L'Exposition Provinciale de Quebec, Quebec City, Canada.

Sept. 4-11. New York State Fair, Solvay, N. Y. Guernseys will be judged on Sept. 7 by Harold Kaeser.

Sept. 4-11. Oregon State Fair, Salem, Ore. Guernseys will be judged on Sept. 6 by Frank T. Meyer.

Sept. 5-10. Nebraska State Fair, Lincoln, Nebr. Guernseys will be judged on Sept. 8 by Arthur Porter.

Sept. 5-11. Topsfield Fair, Topsfield, Mass. Guernseys will be judged on Sept. 8 by Charles J. Moore.

Sept. 6-11. Rutland Fair, Rutland, Vt. Guernseys will be judged on Sept. 8 by Enos J. Perry.

Sept. 6-11. South Dakota State Fair, Huron, S. Dak. L. V. Wilson will judge Guernseys on Sept. 8.

Sept. 6-11. Cambria County Fair, Ebensburg, Pa. Guernseys will be judged on Sept. 7.

Sept. 10-17. Kansas Free Fair, Topeka, Kan. P. C. McGilliard will judge Guernseys on Sept. 15.

Sept. 10-18. Kentucky State Fair, Louisville, Ky. Guernseys will be judged on Sept. 16 by George M. Newlin.

Sept. 10-18. Four States Fair, Texarkana, Arkansas-Texas.

Sept. 11-18. Brockton Fair, Brockton, Mass.

Sept. 12-18. Saginaw Fair, Saginaw, Mich. Guernseys will be judged on Sept. 14.

Sept. 12-19. Barrington Fair, Great Barrington, Mass. Byron E. Colby will judge Guernseys on Sept. 14.

Sept. 13-18. Tennessee Valley Agricultural & Industrial Fair, Knoxville, Tenn. Guernseys will be judged by Clyde Chappell on Sept. 14.

Sept. 14-18. Eastern Idaho State Fair, Blackfoot, Idaho. Guernseys will be judged on Sept. 16 by D. L. Fourt.

Sept. 14-18. York Inter-State Fair, York, Pa. Guernseys will be judged on Sept. 14-15.

Sept. 15-18. Union Grange Fair, Plymouth, N. H. Kenneth Morrow will judge Guernseys.

Sept. 17-Oct. 3. Los Angeles County Fair, Pomona, Calif. Guernseys will be judged by H. A. Herman on Sept. 22.

Sept. 18-23. Kansas State Fair, Hutchinson Kan. Olaf Kjome will judge Guernseys on Sept. 21.

Sept. 18-26. Eastern States Exposition, West Springfield, Mass. Guernseys will be judged by Wm. K. Hepburn, Jr., on Sept. 22-23.

Sept. 18-26. Western Washington Fair, Fairgrounds, Puyallup, Wash. Guernseys will be judged by E. E. Ormiston on Sept. 21.

Sept. 18-28. Utah State Fair, Salt Lake City, Utah. Guernseys will be judged by Tom Dewar on Sept. 23.

Sept. 19-26. Oklahoma Free State Fair, Muskogee, Okla. E. R. Berousek will judge Guernseys on Sept. 22.

Sept. 20-25. Tennessee State Fair, Nashville, Tenn.

Sept. 20-25. The Great Allentown Fair, Allentown, Pa. Guernseys will be judged on Sept. 23.

Sept. 20-25. Tri-State Fair, Amarillo, Tex. Guernseys will be judged on Sept. 22.

Sept. 20-25. North Alabama State Fair, Florence, Ala. Guernseys will be judged on Sept. 22.

Sept. 22-26. Central Washington Fair, Yakima, Wash. Guernseys will be judged on Sept. 22 by F. D. Fourt.

Sept. 24-Oct. 2. Atlantic Rural Exposition, Richmond, Va. Guernseys will be judged by Charles A. Thompson on Sept. 28.

Sept. 25-Oct. 2. Oklahoma State Fair and Exposition, Oklahoma City, Okla. H. H. Kildee will judge Guernseys on Sept. 27.

Sept. 25-Oct. 3. Mid-South Fair, Memphis, Tenn. Guernseys will be judged by George Hyatt, Jr., on Sept. 30.

Sept. 25-Oct. 3. New Mexico State Fair, Albuquerque, N. Mex. Guernseys will be judged by Tom Dewar on Sept. 30.

Sept. 26-Oct. 3. New Jersey State Fair, Trenton, N. J. Guernseys will be judged on Sept. 29.

Sept. 27-Oct. 2. Bloomsburg Fair, Bloomsburg, Pa. Guernseys will be judged on Sept. 29 by George Snyder.

Sept. 27-Oct. 3. Arkansas-Oklahoma Livestock Exposition, Fort Smith, Ark.

Sept. 27-Oct. 3. Kern County Fair, Bakersfield, Calif. Guernseys will be judged on Sept. 30-Oct. 1 by George Emde.

Sept. 29-Oct. 2. Anne Arundel County Fair, Annapolis, Md. Guernseys will be judged on Sept. 30.

Sept. 30-Oct. 10. Southeastern Fair, Atlanta, Ga. George E. Taylor will judge Guernseys on Oct. 4.

Oct. 2-8. Tulsa State Fair and Exposition, Tulsa, Okla. Guernseys will be judged on Oct. 4.

Oct. 2-9. National Dairy Cattle Congress, Waterloo, Iowa. Guernseys will be judged on Oct. 5-6 by Delbert Kingston.

Oct. 2-9. Heart O' Texas Fair, Waco, Texas. Guernseys will be judged on Oct. 5 by C. L. Norton.

Oct. 2-10. Danbury Fair, Danbury, Conn.

Oct. 4-9. Alabama State Fair, Birmingham, Ala. Guernseys will be judged on Oct. 7 by W. Clark Fleming, Jr.

Oct. 4-9. Arkansas Livestock Show, Little Rock, Ark. Guernseys will be judged on Oct. 5 by George Taylor.

Oct. 7-9. Hale County Fair, Plainview, Tex.

Oct. 9-16. International Dairy Show, Chicago, Ill. Guernseys will be judged on Oct. 12-13 by Wm. K. Hepburn, Jr.

Oct. 9-17. Mineola Fair and Industrial Exposition, Westbury, L. I., New York.

Oct. 9-24. State Fair of Texas, Dallas, Tex. Guernseys will be judged on Oct. 14 by George Shellenberger.

Oct. 11-16. Piedmont Interstate Fair, Spartanburg, S. C.

Oct. 11-16. Mississippi A. & I. State Fair, Jackson, Miss. Guernseys will be judged by H. H. Kildee.

Oct. 12-16. Winston-Salem Fair Dixie Classic Livestock Show, Winston-Salem, N. C. Hilton Boynton will judge Guernseys on Oct. 13.

Oct. 16-23. American Royal Livestock & Horse Show, Kansas City, Mo.

Oct. 18-23. South Carolina State Fair, Columbia, S. C. Guernseys will be judged on Oct. 20 by John L. Morris.

Oct. 18-23. Pacific International Livestock Exposition, North Portland, Ore.

Oct. 19-23. North Carolina State Fair, Raleigh, N. C. Guernseys will be judged on Oct. 20 by Harold Kaeser.

Oct. 29-Nov. 7. Grand National Livestock Exposition, San Francisco, Calif. Guernseys will be judged on Nov. 4 by Harry A. Herman.

Nov. 5-14. Arizona State Fair, Phoenix, Arizona. Guernseys will be judged by C. R. Knight.

Nov. 12-20. Royal Agricultural Winter Fair, Toronto, Ontario, Canada. Guernseys will be judged Nov. 15-16 by Ben Friedrichs.

Jan. 10-14, 1955. Pennsylvania Farm Show, Harrisburg, Pa. Guernseys will be judged on Jan. 10.

Jan. 14-22, 1955. National Western Stock Show, Denver, Colo.

Jan. 28-Feb. 6, 1955. Southwestern Exposition and Fat Stock Show, Fort Worth, Texas.

Feb. 5-19, 1955. Florida State Fair, Tampa, Fla.

High Test and Production
Home of . . .

VISIT → FLYING HORSE FARM South Hamilton, Mass.

Two Bull Calves For Sale . . . Both Sired By **Flying Horse Colonel's Promise, A. R.**
THE PRIMROSE FAMILY

1) **Bull Calf born April 27, 1950**

His Dam

STERLINGOLD LADY JULIA
12985—662—Jr2—365C
1st prize 2-year-old, Topsfield, E.S.E., 1952. 2nd prize 3-year-old, Topsfield, 1954. Defeated only by the Grand Champion Female of the Show. Her daughter, Flying Horse Harmony's Julia sold in The Guernsey Sale, 1954 to Nyala Farm for $2,300. A full sister to bull calf offered is in our herd and will be shown this fall.

Granddam To Both Bull Calves

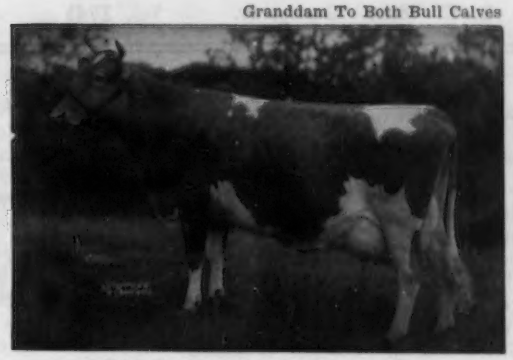

ALFALFA FARM PRIMROSE (E '48)
12058—765—Jr3—365
17564—*1083—Sr4—365C
*Class Leader 3rd place for fat
2 A. R. daughters, 4 A. R. sons include **Flying Horse Colonel's Promise — sire of both of the bull calves we are offering for sale.**

2) **Bull calf born July 1, 1954**

This calf is a full brother to Flying Horse Rosemary General, **3 nearest dams average 19523 lbs. milk, 1080 lbs. fat.** 7 nearest dams average 943 lbs. fat. "General" is owned by J. C. Gorman, President, Cedar Brook Farms, Inc., Bellville, Ohio.

Another full brother, Flying Horse Rosemary Promise, was selected by Ben Friedrichs, Western Glow Farms, Inc., Bow, Wash., for the Northwest Coop. Breeders Assn., Mount Vernon, Wash.

A full sister in our herd, nearly of breeding age.

His Dam

FLYING HORSE MASTER'S ROSEMARY
14103—780—Jr2—365, 18448—1003—5yrs—365C
A daughter of Flying Horse Bandmaster, A. R., noted sire of production and a son of Alfalfa Farm Flute, 4 consecutive Class Leading records when made.

His Dam's Dam

FLYING HORSE ROYAL ROSE
15059—853—Jr2—365C, *22558—*1154—5yrs—365C. Both National Records when made. *Now 7th for fat, 4th for milk. Only cow of the breed to make a National Record as a 2-year-old, and repeat as a mature cow.

Send for prices and complete pedigrees on these two sons of "Colonel's Promise."

FLYING HORSE FARM
South Hamilton, Massachusetts

T. B. Accredited — Mass. Abortion Free No. 60
Please address correspondence to . . . COREY C. GAREY, Manager — GRAHAM FOSTER, Herdsman

Announcing - - -

GAREY CATTLE SALES

Private Treaty Dispersal Sales Consultant Service

A new Guernsey sales organization designed to be of service to you. Closest personal attention given regardless of the size of the account. You can purchase at private treaty with confidence.

C. C. "Buzz" Garey, Jr. Tel. 2941 Morrisville, Pa.

Gatherings . . .

(*Continued from page 1213*)

the day was spent inspecting the sizable Fuller Farms operation, the new construction in progress there, and the Guernsey herd.

The afternoon concluded with a short judging contest. Fuller Farms is owned by Mr. and Mrs. Parrish Fuller, and family, Oakdale, Louisiana. The farm is managed by C. S. Collings, Lafayette, Ind., and Paul Keffaber, Shelbyville, Ind., is the superintendent.

Michigan Thumb District Field Day and Type School

By M. L. Dawdy

Mr. and Mrs. J. C. Plagens and S. Shue were hosts to the Thumb District G. B. A. Annual Field Day and Type School at their East View Farm, Memphis, Mich., on July 15. The Thumb District of Michigan is having a late hay and harvest season this year, and since the day was perfect for haying the attendance was undoubtedly affected. Nevertheless, approximately 75 people attended.

Mr. Plagens and officers of the association prepared 13 classes for the type school. Nevels Pearson, State 4-H Club Leader, Michigan State College, acted as official judge and was assisted by Albert Kessler, New Hudson. High individuals who received prizes in the various divisions were: 4-H boy, James Rainier, Romeo, who was also third high individual of all groups; 4-H girl, Sally Rainier, Romeo; ladies' division, Mrs. Elmer Frahm, Frankenmuth, and men's division, Howard H. Colby, owner of Colby Dale Farm, Romeo, who also had the high score of all participants in the judging school.

Following a basket lunch at noon, Mr. Plagens welcomed the group and commented on the herd and farm operations. The East View herd is a good farmer-breeder herd that works. Mr. Plagens also keeps records which reveal an exceptionally good breeding efficiency through the years. A continuous testing program is followed, with many cows still in the herd with lifetime production records of from 65,000 to 90,000 pounds. East View Farm is also an exhibitor at the Thumb District Parish Show and the Michigan State Fair.

Brief remarks were made by Professor Earl Weaver, head of the Dairy Department at Michigan State College; Nevels Pearson, the official judge of the day's program; H. E. Rainier, the association president, and M. L. Dawdy, field representative of The American Guernsey Cattle Club.

Officers of the Thumb District G. B. A. are: H. E. Rainier, Romeo, president; J. C. Plagens, Memphis, vice-president; Harold Kingsbury, Lapeer, secretary-treasurer. The directors are Lynn Street, Yale; Lloyd Savoie, Marlette; Harold Walton, Almont; Addison G. Myers, Grand Blanc; Leonard Klug, Pontiac; Alfred Engelhardt, Armada, and John Kiekbusch, Rochester.

Klamath Basin Club

A new Guernsey organization was perfected on June 20 called the Klamath Basin Guernsey Cattle Club, with headquarters at Klamath Falls, Oregon. The group met at the home of Mr. and Mrs. Ray Hobson, Elrason Farm, Klamath Falls, on the evening of June 20. Harold Ewalt, Extension Dairyman for Oregon State College, and Elmer J. Meadows, field representative for The American Guernsey Cattle Club, assisted with the organization.

For president they elected Charles Johnson, Klamath Falls, with his wife, Mrs. Johnson, secretary-treasurer. Earl Tilton, Klamath Falls, was elected vice-president. Ray Hobson, Myron Haskins, and W. H. Edwards, all of Klamath Falls, were chosen as directors. Their principal project will probably be assisting new breeders and cooperating with the Extension Service and Vocational Agricultural Instructors in their junior activities. Increasing the supply of Golden Guernsey milk will also receive their attention.

Berea, Ky., Area District Field Day

By Ballard K. Bennett

About 75 Guernsey enthusiasts and breeders attended the Berea, Ky., area District Field Day. The program got under way about 10:30 on June 26 at the Brodhead High School, Brodhead. Roy Turner served as Master of Ceremonies and kept the program going. The morning phase was devoted to talks by various personnel, including B. W. Fartenberry, secretary of the Kentucky Seed Improvement Association, who discussed various kinds of pastures. Lynnville Bush, Field Agent in Dairying with the University of Kentucky, told of plans for promoting the sale of Dairy products, and Ballard K. Bennett, national field representative, stressed efficient management of dairy cattle. The A. D. A. film, "Turn on the Sales Power," was shown just prior to the delicious chicken dinner.

A tour of three farms in the vicinity included visits to farms owned by Marquis Brown, Ottawa; Tom Frith and A. M. Hiatt, Broadhead, and Orville Burdette, Mt. Vernon. These farms had a dairy enterprise which according to Roy Turner was the kind that anyone with a modest income could develop.

Alfred Oppeneer, president of the District Association, kept the organization of program and introduction rolling in the right direction. A successful day of activities was greatly appreciated by those in attendance.

Seath and Shultz
SALES SERVICE

Consignment and Dispersal Sales—Private Sales
Consultant Service on Management and Breeding Problems
— Your Inquiries Invited —

MIKE SEATH
Far Hills, N. J.
Ph. Millington 7-0756

E. M. GRANGER, Jr.
Auctioneer

EARL SHULTZ
Peterborough, N. H.
Ph. Peterborough 124

Eskdale Farms

TRYON, N. C.

The BARONS and NOAHS Are *Milking* At Our Tryon Unit

4 Daughters of —

RIEGELDALE CONQUEROR'S BARON

23 A. R. daughters

1. **Eskdale Baron's Juliana**
   4513—217—Jr2—169 days—2x
2. **Eskdale Baron's Pamela**
   2116—96—Jr2—70 days—2x
3. **Eskdale Baron's Sarah**
   7355—368—Jr2—240 days—2x
4. **Eskdale Baron's Vanity**
   5872—267—Jr2—206 days—2x

6 Daughters of —

FANNING FIELDS MAXIM NOAH

15 A. R. daughters

1. **Eskdale Maxim Noah's Barbra**
   13392—621—Jr3—325 days—3x
2. **Eskdale Maxim Noah's Buttercup**
   11275—523—Sr3—290 days—3x
3. **Eskdale Noah's Blossom**
   11883—634—Sr2—348 days—3x
4. **Eskdale Noah's Frances**
   3239—143—Jr3—106 days—2x
5. **Eskdale Noah's Ginger**
   4800—236—Jr3—123 days—3x
6. **Eskdale Noah's Primrose**
   10697—583—Jr3—329 days—3x

"Baron"

RIEGELDALE CONQUEROR'S BARON
Born January 26, 1944
23 A. R. daughters
A double grandson of Riegeldale Melba's Emory.
Dam: **Riegeldale Emory's Charlotte**
4 times Very Good. 13998—756—8yrsC. 3 A. R. sons. Carries the blood of Melba, Bellona and Charlotte families.

"Noah"

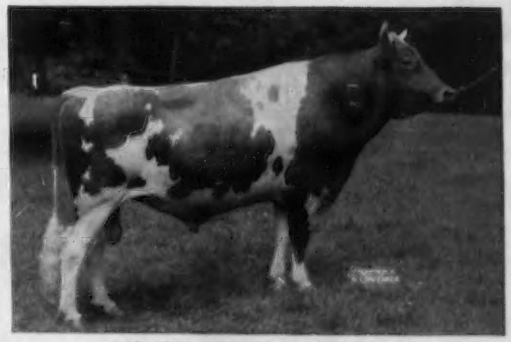

FANNING FIELDS MAXIM NOAH
Born February 8, 1945
"Noah" is a full brother to Fanning Fields Kamile, 18245—881—Jr3C, former Class Leader.
Sire: **Riegeldale Majesty's Compliment, A. R.**
Dam: **Roughwood Camile**, Excellent '47
15432—721—A, 16495—741—10yrsC
2 A. R. sons, 2 A. R. daughters.

OFFERING —— A few well-bred bull calves out of our high record, higher classifying cows —— also a few females.

T. B. ACCREDITED — BANG'S CERTIFIED

Gaden O. Corpening
Manager

Mr. and Mrs. John R. Kimberly
Owners

Wayne Bryson
Herdsman

Artificial Breeding Equipment
manufactured by the leading company in this field . . .

Write For Free Catalog
INSEMIKIT COMPANY, INC.
Box 43 — Baraboo, Wisconsin

Chat . . .

W. W. Knapp and Waldo May, Guernsey breeders of Eaton Rapids, Mich., were the subject of a recent article in the PRAIRIE FARMER, of July 17, as examples of good relationship between landlord and tenant. Waldo May represents the second generation of the May family who has been in partnership with Mr. Knapp.

$5.25 TATTOO MARKER

EXTRA LETTERS OR FIGURES – 25¢ EA.
Complete with set of figures 1 to 10, bottle of ink and full instructions, all for $5.25, postpaid.

CATTLE BLANKETS

Made from quality materials, expertly tailored, all sizes. Prompt service. Write for circular and prices.

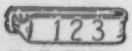
EAR TAGS
Several kinds to select from. Write for prices.

NECK CHAINS
1. Bright silvery finish chain.
2. Solid brass number plates.
3. Key ring fasteners
4. Priced reasonable.

FREE CATALOG
Illustrating neck chains, ear tags, marking devices, syringes, veterinary instruments, brushes, combs, clippers, horn and hoof tools, remedies and hundreds of items for the stock raiser. —Write for it.

BREEDERS SUPPLY CO. COUNCIL BLUFFS IOWA

Eastern Idaho Meeting

THE annual meeting of the Eastern Idaho G. B. A. resulted in the election of the following officers: President, C. N. Groom, Rigby; vice-president, Gene Bodily, Idaho Falls, and secretary-treasurer, Mrs. Margaret Disney, Idaho Falls.

The group voted to hold a field day later this summer at the Ed Bodily farm, Idaho Falls, and C. N. Groom's, Rigby. They also gave two awards for fitting and showmanship at the Intermountain Dairy Cattle Congress.

Somerset Farm Meeting

BY WADE WHITE

THE Somerset G. B. A. met at the Earl Switzer Farm, Meyersdale, Pa., on June 18. After looking at part of the herd, Wade White, western Pennsylvania representative, put on a clipping and foot trimming demonstration. Various methods of throwing cattle and tying them so that they could be worked on in case it was not possible to work on the feet while they were standing, were also discussed.

After the demonstrations, the group held a meeting in the Switzer home, during which the proposed changes in the State Constitution and By-Laws were considered. After the discussion a luncheon was served by the wives of the members.

Wanted To Go Home

AN interesting and amusing thing happened at the farm of my grandfather, Charles M. Raddin, of Groton, Mass., my home town. On Sunday morning, June 13, about 6:30, nine heifers, all owned by the Raddins, broke down a gate in the pasture and headed home on the main road. When they reached the house, they went to the front door and rapped. A man from Groton, Mayo Darling, saw them and told my uncle Charles, who was in the barn milking the 30 milkers. He stopped milking and went out to get them. He put them underneath the barn, and then, when he finished milking, got my grandfather and together they put them in the pasture with the six younger heifers.

I have heard of horses returning home when they have gotten loose, but never of cows. We think they missed their grain which we had given them two nights before. All these heifers are purebred Guernseys, and with the exception of two, all are registered. I think this proves that Guernseys are smart animals besides being very pretty to look at.

Besides the 15 heifers and 30 milkers, there are four calves that are too young to go out and three older heifers that haven't had their first calf yet.

I am a Guernsey enthusiast and hope to own a herd of purebred Guernseys when I get older.

BARBARA DIMOCK
(age 15)
Crystal Springs
Gilmanton I. W.,
New Hampshire

Here's why you should feed minerals in new granular form

Dairy cows readily lick 'em up. Granules are more palatable. Less waste, too, because granules reduce washing and blowing.

Your cows produce more milk —drop more live calves and raise healthier calves with Pay-U Cattle Minerals. Highly concentrated Pay-U Mineral Granules contain all the top-quality base and trace minerals your cows are known to need. This means actual feeding economy because fewer pounds of Pay-U go farther.

Balanced minerals are a must for top-producing cows. Cows will put mineral in their milk at the expense of their bones. But Pay-U Mineral Granules assure sufficient minerals for good body health *plus* high milk production. Pay-U Granules are research-tested, precision-balanced by the world's largest mineral feed manufacturer.

Try Pay-U Mineral Granules today. See your nearest dealer or write

Pay-U
PAY-U PRODUCTS COMPANY
Dept. GB-84M Quincy, Ill.

Your feed dealer can also use PAY-U MIXING MINERALS to fortify his feeds. Ask him.

you get STURDY CONSTRUCTION, TROUBLE-FREE OPERATION with a Mojonnier BULK COOLER

Write: MOJONNIER BROS. CO.
Dept. G-8
4601 W. Ohio St., Chicago 44, Illinois

The simple, fool-proof Mojonnier refrigeration system cools the milk to 34° to 36°F. soon after the end of the milking period. Mojonnier tanks enjoy a reputation for trouble-free operation — everywhere. The tanks are of all stainless steel construction insuring indefinite equipment life. This, plus sturdy rounded bottom construction, insures permanent calibration accuracy. Bulletin 290 gladly sent upon request.

Mojonnier BULK COOLERS

Please mention The Journal when answering our advertisers!

New State Champions

ALABAMA

9-6 HIR 365 — Lad's Queen Faith, 13914 pounds milk, 596 pounds butter fat, (730 TM). Breeder, Mrs. S. P. Daniell, Holly Pond. Owner, St. Bernards College, Saint Bernard.

ARIZONA

4-8 HIR 365C2x — Rasmussen Farms Shiela, 8568 pounds milk, 471 pounds butter fat, (730TM). Breeder and owner, William J. Rasmussen, Glendale.

2-3 HIR 305C2x — Gaylord's K. M. Perfection, 9068 pounds milk, 415 pounds butter fat, (610TM). Breeder, E. K. Gaylord, Oklahoma City, Okla. Owner, J. J. Raskob, Jr., Tucson.

ARKANSAS

3-8 HIR 365C2x — Singley's Davey Betty, 9737 pounds milk, 459 pounds butter fat, (650 TM). Breeder, Tom Cooper, Ardmore, Okla. Owner, J. H. Harris, Jr., Wynne.

KANSAS

4-0 HIR 365C2x — Betty's Beauty of C. D., 11467 pounds milk, 576 pounds butter fat, (730TM). Breeder and owner, J. L. Nelson, Wichita.

MISSISSIPPI

3-3 HIR 365 — Joanne's Foremost Elaine, 11560 pounds milk, 551 pounds butter fat, (730TM). Breeder, W. W. McKitrick & Son, Columbus, Ohio. Owner, W. Murry Morgan, Coldwater.

NEBRASKA

2-2 365 — Skyline Dist. Doretta, 11438 pounds milk, 642 pounds butter fat, (730 TM). Breeder and owner, O. H. Liebers & Sons, Lincoln.

NEVADA

8-10 HIR 365C2x — Tessalita de Douglass, 10751 pounds milk, 504 pounds butter fat, (636 TM). Breeder, John W. Rumble, Modesto, Calif. Owner, G. D. & Lois Washburn, Fallon.

NEW JERSEY

2-8 365 — Ideal's Admiral's Dawn, 16989 pounds milk, 922 pounds butter fat, (1095TM). Breeder and owner, Jacob Tanis, Augusta.

2-5 365 — Ideal's Superior's Girlie, 16413 pounds milk, 971 pounds butter fat, (1095TM). Breeder and owner, Jacob Tanis, Augusta.

NORTH CAROLINA

4-4 305C 3x — Uwharrie Foremost Affection, 16352 pounds milk, 728 pounds butter fat, (915TM). Breeder, William S. Cherry, Bristol, R. I. Owner, MacLean B. Leath, Archdale.

OREGON

3-11 HIR 305C2x — Necanicum Greta Lou, 11179 pounds milk, 582 pounds butter fat, (610TM). Breeder, Carol May Smith, Seaside. Owner, Fred Rudat, Jr., Brownsmead.

SOUTH CAROLINA

3-7 HIR 365 — Valleyrun Kinsman's Bud, 12786 pounds milk, 663 pounds butter fat, (1095TM). Breeder, Julius Jacobson, Bedminster, Pa. Owner, E. E. Langley, Union.

TENNESSEE

3-9 305C 2x — Blair's Rest Lady Linda, 10790 pounds milk, 539 pounds butter fat, (610TM). Breeder, John D. Blair, Richmond, Va. Owner, Edward B. Henslee, Kingston Springs.

TEXAS

3-11 HIR 365C2x — Harbin's Royal First Lady, 9906 pounds milk, 511 pounds butter fat, (610TM). Breeder and owner, Joe H. Harbin, Muleshoe.

VIRGINIA

5-3 HIR 305C2x — Rose Valley Emory's Princess, 9816 pounds milk, 634 pounds butter fat, (610TM). Breeder and owner, W. L. Young, Franklin.

Nothing Ever Like This Before!

KAFF-A with HIDROLEX*

Better Than Whole Milk!

Far Better Than Any Other Replacer!

Hidrolex is the big nutritional discovery, and only Kaff-A has it. There's never been anything like the new Kaff-A with Hidrolex. It's better than whole milk . . . far better than other replacers, as results like this prove.

One dairy reports: "We have fed nine calves on this new Kaff-A. They are bigger, deeper-bodied, with good barrels and thriftier hair coat than any calves we ever raised on milk or replacers. We've never had even one case of scours."

Another reports: "We have ten calves on new Kaff-A. They have gained faster than any calves we have ever raised before." Still another dairy let one twin calf suck the cow . . . put the smaller one on new Kaff-A. Now, the one on Kaff-A has way out-grown the milk-fed calf.

No other product gives calves the fast start, rapid growth, vigorous good health of new Kaff-A. It still costs less to feed than milk or other replacers. Your feed dealer or milk hauler can supply you.

*Hidrolex is the registered trademark for hydrolyzed whey manufactured exclusively by Consolidated Products Company and contained as an ingredient in Semi-Solid Emulsions, Sparx and Kaff-A.

Kaff-A has helped me raise 80 to 90 calves per year for 12 years. I didn't think the old Kaff-A could be equalled but the new Kaff-A with Hidrolex seems to get my calves off even faster.

Frederick Feenstra
Herdsman, O'Dowd's Dairy
Pine Brook, New Jersey

CP CO

CONSOLIDATED PRODUCTS COMPANY

DANVILLE, ILLINOIS ©1954

Division Offices: Lancaster, Pa., Atlanta, Ga., Rogers, Ark., Des Moines, Ia., Sacramento, Calif.

VETERINARY PRODUCTS DIRECT to YOU

All the latest effective treatments employed by leading veterinarians and herdsmen. *Discounts available on quantity shipments.*

Write for our Dairy Bulletin and Veterinary Catalog.

ANCHOR SERUM CO.
of INDIANA, INC.
INDIANAPOLIS 6, INDIANA

Pennsylvania Judging Conference

By A. M. MacKay

One of the best Judging Conferences to date was held at Osborne Hill Farm, West Chester, Pa., on June 29. Meeting the previous evening in the Mansion House for dinner, the 35 participants got down to business with an excellent discussion on judging procedures and problems that arise in placing animals. K. C. Sly, the official judge for the conference, led the discussion, with R. D. Stewart, Assistant Secretary of The American Guernsey Cattle Club, and others taking part.

Following the cardinal rule that the judge must always be on time, everyone was ready for the first class at 8:30 a. m. Starting with junior animals, heifer calves, junior yearlings and senior yearlings were placed. The junior champion was the junior yearling daughter of Osborne Hill Jeweller, Osborne Hill Harrier's Jezabell Toy. Of the four junior gets of sire, first was that of Blakeford Coronel, followed by "Jeweller," and Hominy Hill Pathfinder. With a short break for some Golden Guernsey milk, the program continued through the lunch hour. The eight two-year-olds had a fine top in the very dairy, Osborne Hill King's Elva, that is in the middle of a possible national record. The three and four-year-olds were combined with the beautifully bodied Osborne Hill Baron's Muriel on top.

The outstanding class was the 12 aged cows. Few herds of this size could present 12 such extremely dairy cows. At the top were three really outstanding Guernseys, and "K. C." put Coldspring's B. R. Katherine first because of her udder, with Valleyside Bell's Chell in second, followed by Osborne Hill Etta. "Katherine" was later senior champion, with the two-year-old reserve. The four senior gets of sire gave an excellent picture of the fine breeding program at Osborne Hill. The get of Blakeford Tranquil King was first, followed by that of Hominy Hill Baron, Blakeford Coronel and Hominy Hill Performer.

Mr. McCoy, owner of Osborne Hill, was a most gracious host for the Conference and at the delicious luncheon following. The excellent condition of the animals and the fine manner in which they were presented was true testimony to the efficient organization which Henry Child has built as manager. The herdsmen, Stuart Malcolm and Roger Smiley, with Bob Johnson and the other men, had put in many extra hours of work, all of which was

Daisy Cattle Markers

Solid brass tags and brass-plated chain.
No. 21—FOR NECK. Adjustable. Tags numbered both sides. $13.25 per dozen.
No. 17—FOR HORNS. Adjustable. $9.20 per dozen.
No. 38—DOUBLE PLATE NECK CHAIN. Upper portion strap, lower portion chain. $14.50 per dozen.
Write for catalog. Sample mailed for $1.00.
GOLDEN ARROW FARMS
Dept. 7 Box 7 Huntington, Indiana

WANTED: Position as Herdsman—Manager of a Guernsey establishment making Golden Guernsey milk. Have a lifetime of Guernsey experience. Finished last position August 1. Married, 1 child and 46 years of age.

Box 131
Guernsey Breeders' Journal
Peterborough, New Hampshire

Welcomes Your Participation In The

1954 National Guernsey Show

and the

1954 National Junior Guernsey Show

Entries Close September 10. Judging October 5 - 6.

YOUR NATIONAL SHOW —— Another great National Guernsey show is assured. Your fellow breeders, the nation over, are coming to the National Dairy Cattle Congress again this year —— coming to see their national champions selected and crowned. Here's where breed type is moulded —— the spot to select your foundation females or a new herd sire. Nearly 300 of the nation's finest Guernseys are anticipated. They'll be in competition for those coveted national titles. If you don't plan to exhibit, plan on being in attendance.

THE DAIRY FARMER'S EXPOSITION —— There'll be a quarter-million dairy farmers and dairy minded individuals from throughout the nation in attendance. Entries have been received from every state in the Union in the over-all exposition for the past five consecutive years. You'll find over 2,000 of the nation's finest quality dairy cattle comfortably and attractively stalled in the twelve-block long buildings. Ingenious educational exhibits, interesting demonstrations and programs, and a multi-million dollar display of dairy farm machinery all combined to keep your every minute occupied.

PROOF OF THE PUDDIN' —— The National Dairy Cattle Congress is proud of its great dairy farmer attendance. Again this year, 95 percent of the nearly 400 commercial exhibitors and concessionaires who occupy exhibit space, returned their contracts within 30 days of having received them by mail. No personal solicitation is used. Comments extolling the gratifying results obtained from the contact with the nation's dairy farmers who were in attendance were many. Results again were excellent. These results, likewise, become available to you and your breed when you exhibit your top Guernseys at this nation-wide exposition.

"The Nation's Dairy Exposition"

EVERYTHING in the DAIRY WORLD

OCT. 2 - 9 WATERLOO IOWA

Farm owner's record shows how you're ahead with an "All-Chevrolet" Farm

Harvesting wheat crops through five states, Ray Huddleston, of Celina, Texas, drives his five Chevrolet units a total of over 90,000 miles a year.

Two important savings stand out in Ray Huddleston's 25-year transportation records. One is that you save *time* with Chevrolets; the other, that you save *money*.

You're time ahead! You're bound to save time when you get your cars, trucks, parts and service from one convenient source. Your Chevrolet dealer stocks a well-rounded supply of Genuine Chevrolet Parts to meet all calls. And he maintains modern service facilities, manned by Chevrolet-trained mechanics.

You're money ahead! You save money right from the start, because Chevrolet offers the lowest-priced line of *both* cars and trucks.

You're value ahead! Chevrolet passenger cars offer plenty of high-compression power—highest of any leading low-priced car—to deliver money-saving gas mileage. And, both Chevrolet passenger cars and trucks traditionally bring more when you trade!

Why not talk it over with your Chevrolet dealer. He'll be glad to supply details. . . . Chevrolet Division of General Motors, Detroit 2, Michigan.

MORE PEOPLE BUY CHEVROLET CARS AND TRUCKS THAN ANY OTHER MAKE!

CHEVROLET

ACHIEVEMENT

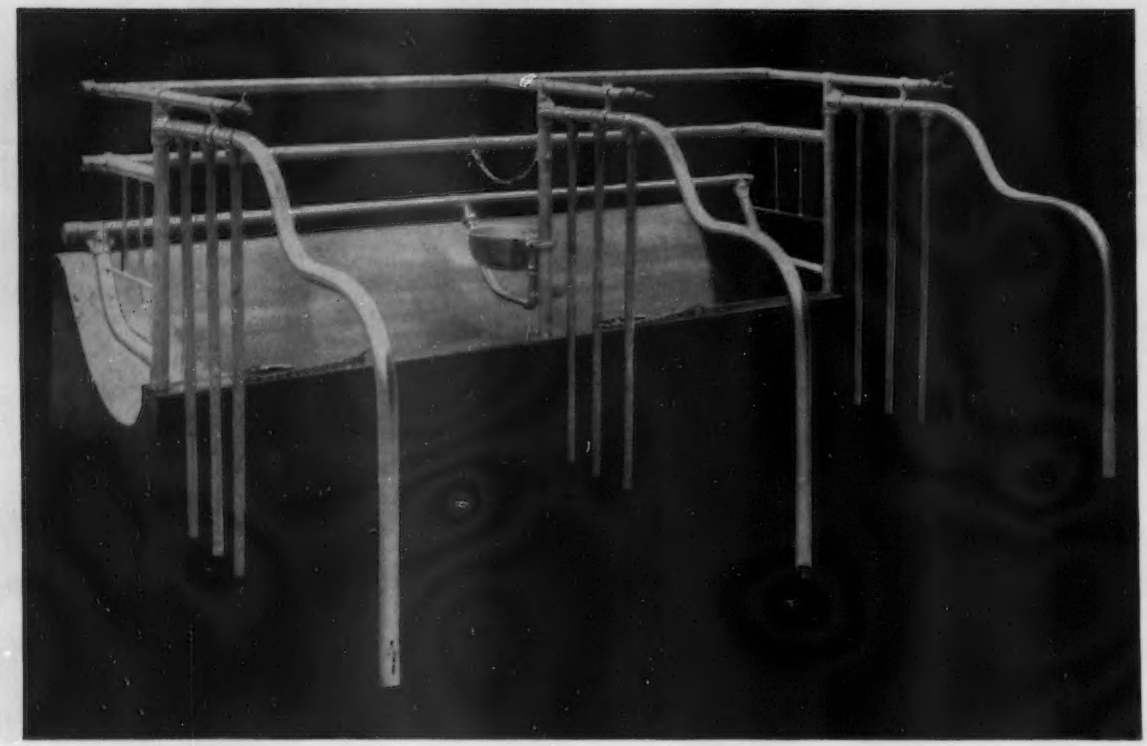

STANDARD'S NEW COMFORT STALL

To improve anything is progress, to better the best is achievement, and Standard Equipment, Inc. has done just that. This New Comfort Stall has all the fine features of the now famous Dri-Mag Stall, with many new conveniences. The vacuum line in the front barrier is now adjustable actually controlling the size of the stall. By relocating the stall cock at the rear of the stall, "stall stretch" has been eliminated. The curb post assembly is now welded into a single unit, simplifying construction. "U" type curb anchors, heavy tie chains and Standard's large water bowl (1 bowl to 2 cows) are included with stall. It is available in either structural gray enamel or hot dip galvanize.

Indeed, this new comfort stall has set a new standard in design and efficiency. It is above all—achievement.

Write today for literature. Also for rules of our Name the Stall Contest.

CONTEST PRIZES

Help Us Name This New Comfort Stall. Prizes for Submitting the Best Names Are

1st PRIZE—20 NEW COMFORT STALLS

2nd PRIZE—15 NEW COMFORT STALLS

3rd PRIZE—10 NEW COMFORT STALLS

Write to Standard Equipment, Bel Air, Md. for rules of this contest. All entries become the property of Standard Equipment Inc. and none can be returned.

WINDOWS • DRAIN GRATES • VENTILATORS • TRACK HANGERS • MILK CAN RACKS • WASH TANKS • FANS

STANDARD EQUIPMENT, INCORPORATED

Manufacturers of a Complete Line of Dairy Barn Equipment

BEL AIR, MARYLAND

fully appreciated by those attending.

There could be no better evidence of the success of this conference and the fine co-operation of the breeders of the state than the kind invitation to have the 1955 Conference at Wyno Farms. Evident also of the appreciation of the fine work of K. C. Sly, was his selection as next year's conference leader.

The Charmed Circle 400 Lb. Average

ALFRED K. HILLMAN, Suncook, N. H., is particularly pleased with the way his Guernsey herd is developing both from a production and type standpoint.

"Al" has been DHIA testing for five years now and, this past year for the first time, made the "charmed circle" of over 400 lbs. butterfat average for his entire herd. His average on 26 cows was: 8,612 lbs. milk-4.74 per cent-409 lbs. fat. This was eighth high herd in Merrimack County with a total of 35 herds on test.

"Al" gives most of the credit for this increased production to the improved productive ability of the artificially sired heifers in his herd, pasture improvement, and perhaps a bit better job of putting up roughage for winter feeding.

There are 27 now in production in the herd, all but six of which are artificially sired. In 1946, Mr. Hillman started using the service of the New Hampshire Breeding Association.

In Memory of Rikus Luebbers

A FRIENDLY smile and greeting are two goals in life which many people never achieve. Rikus Luebbers, Sterling, Ill., mastered these essentials of friendship early in his short life, just as he achieved many high honors in all FFA activities during his three and one-half years at S. H. S. These recognitions included the Greenhand Degree in his freshmen year, Chapter Farmer during his sophomore year, and an all around honor of presenting and maintaining for three years the larger Supervised Farming program of any S. H. S. Agricultural student in the past ten years. Rikus also received honors in 4-H. His untimely death prevented him from gaining the many awards awaiting him, one being the State 4-H Master Dairyman, the highest honor given to a member of the 4-H.

His fine personal qualities gained many friends at school, at home, in clubs, and most important of all, at church where he was an active member for years. His short life was filled with a goodness which made him a most memorable classmate of the students of S. H. S. and of the Senior class of 1954.

L. E. DENNIS
North Central Illinois G. B. A.

STROHMEYER & CARPENTER, Inc.
Photographers of Animals
White Plains - Box 788 - New York

For
Indiana Guernseys
write
THE RUSSELL GEORGE SALES SERVICE
Lebanon, Indiana

E. M. Granger, Jr.
Auctioneer
Thompsonville, Conn.

WESTERN GUERNSEY SERVICE
C. W. (Jack) Robinson
P. O. Box 34
Clements, California
Victor Gray
335 W. Louie Ave.
Lodi, California
WESTERN GUERNSEY SERVICE

"KANT-KOM-OFF" COW BLANKETS

NEW LOW PRICES! $3.75 AND UP
EXCLUSIVE FEATURES
- PATENTED KANT-KOM-OFF BUCKLE
- HIGH GRADE DUCK CONTAINING NO FILLER TO WASH OUT
- FULLY ADJUSTABLE LEG STRAPS
- DOUBLE REINFORCED AT ALL POINTS OF STRAIN
- TRIPLE THICKNESS AT NECK
- IMMEDIATE DELIVERY

Write for your free Laacke Farm Supply Catalog today!
R. LAACKE CO.
1033 W. WALNUT STREET • MILWAUKEE 5, WISCONSIN

GET SET FOR WINTER
now with a
Badger
FARM-ENGINEERED
Barn Cleaner
Turn hours of barn time into extra income hours.

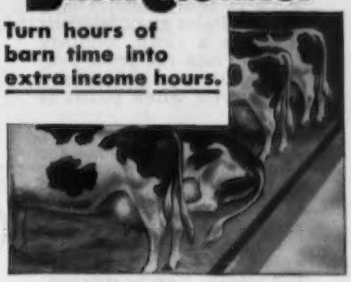

Badger is the choice of cost-conscious dairymen who demand the *greatest value*—long life, low maintenance, and trouble-free performance.

BADGER LEADERSHIP AND SPECIALIZATION
Give you the *best*—save you the *most!*
Badger is ENGINEERED by barn cleaner specialists!
Badger is BUILT by barn cleaner specialists!
Badger is REPRESENTED by barn cleaner specialists!

Better Act Now! Don't get caught in the last minute rush to beat the cows in from pasture! Your nearby Badger Specialist can give you prompt attention *now*, lay out a plan to fit your barn and get you all set for an easy winter.

MAIL THIS COUPON TODAY!
BADGER NORTHLAND, INC.
Dept. BH-320 Kaukauna, Wisconsin
Gentlemen: Please send me:
☐ Literature on Barn Cleaner model for herd of.....cows.
☐ Name of nearest Badger Specialist, so I can ask him about new Badger features and new Badger Easy Payment Plan.
Name.....
Address.....
Town.....State.....
THERE'S A BADGER TO FIT EVERY BARN!

Livestock Mortality Insurance

"Be SAFE N' SURE"

Protective Coverage Designed For Stockmen — By Stockmen

Immediate Insurance for BREEDING ANIMALS

At Shows - In Transit - At Home

Simply send name, registry number or tattoo, age and individual valuation with simple statement of health from your local veterinarian, for 15, 30, or 60 days, 6 or 12 months coverage.

Lower Cost Coverage Group, Ten or More

Phone Geneva 5100 — Cable "Livestock"

WRITE

HARDING & HARDING

Dept. GB — 125 South Third Street, Geneva, Illinois

for

AMERICAN LIVE STOCK INSURANCE COMPANY

Geneva, Illinois

How you Paint Pests Out,

Disinfects and Whitens, too!

One snow-white coat of PAY-U Insecticidal Disinfectant Paint gives building interiors a clean, sanitary look. Pests die from contact. Disease germs are destroyed when paint is applied.

Recommended for dairy barns and milk houses for long-lasting fly protection; approved by federal authorities for Grade A milk producers.

One application costs only ½ cent a square foot—last weeks. Can be sprayed, brushed or used as dusting powder.

Ask your dealer for PAY-U Insecticidal Disinfectant Paint, or write

Pay-U

Insecticidal Disinfectant Paint

PAY-U PRODUCTS CO.

Dept. GB-84-1 Quincy, Ill.

KOW KOVERS

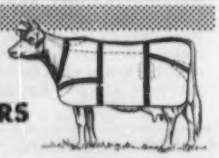

Weston's durable Sta-put covers protect the appearance of your show stock, fit neatly, and launder easily. Made of top quality duck material in standard and made-to-measure sizes. Can be custom made in your colors. If it's Weston's, you know it's good. Write for FREE CATALOG of our outstanding equipment for dairy breeds.

WESTON Manufacturing & Supply Co.

1933 Speer Boulevard, Denver, Colorado

Making livestock raising a success

Let this helpful book show you better, easier way to more profitable livestock raising.

Second Edition
Just Published!

RAISING LIVESTOCK

By GEORGE P. DEYOE

W. A. ROSS and W. H. PETERS

540 pages, 6x9, 261 illus., 2nd Ed., $5.75

Here are specific suggestions for solving problems of producing, handling, and managing livestock. This practical book shows the owner, manager, or caretaker of farm or ranch every important step to take in preparing prime livestock for market. All closely related activities of livestock raising—selecting, feeding, housing, breeding, marketing, etc.,—which have a strong influence on successful and profitable operation care covered. This revealing book tells you the many jobs that need be done—and exactly how to do them.

This book is based on actual livestock activities as successful farmers and ranchers perform them. Each activity is first treated from a general over-all viewpoint. Then it is specifically analyzed, and you are shown how to apply the principles involved.

Shows you many animal housing plans

Pen-type barn
Milk house
Portable hog house
Pens for dairy calves
—and many others

Among features of importance are items showing how livestock raising can add to the income of a purely farm business, how cattle can be raised in areas formerly considered unsuitable, and how livestock can be improved by using more scientific breeding methods.

Offers advice on these activities

- **Planning a health program for animals**
- **Effecting savings in feed costs**
- **Dehorning, branding, registering, and castrating livestock**
- **Preparing animals for market or exhibition**
- **Smoking, salting livestock for home consumption**

This practical guide is filled with charts of vital statistics and market data to help you in buying, breeding, feeding, and selling livestock. Suggestions for simple bookkeeping methods and plans for making livestock tools are included. This revised edition is packed with know-how for more profitable livestock raising.

Send check or money order for the price listed, addressed to:

BREEDERS' BOOKSHELF

P. O. Box 4

Peterborough, N. H.

HASCO EAR TAGS

FOR LIVESTOCK

Economical. Easily applied.
Cattle Size—$13.00 for 500
Sheep-Hog Size—$9.95 for 500
Applicator for applying $2 ea.
Identical name stamping on 1,000 or more tags—no charge . . . less than 1,000 tags—$1.80 net.

NECK CHAIN TAGS

1" numbers, both sides. Complete cow set: brass tag 2⅜ x 2¼", 40" chain, and attachment link. Per set—dozen lots—$1.50 each. F.O.B. Newport.

AUCTION SALE TAGS

Style No. 136. 1½" diameter. 1" black number, both sides, on white background, $7.95 per 500 quantity.
Hog rings for attaching—$1.75 per 500.
Ringer—50c each.
Also complete line of Bull Rings, Ear Notchers, Cattle Leads. Prompt delivery.

Write for free circular and additional information.

NATIONAL BAND & TAG CO. Dept. 6-826 NEWPORT, KY.

A Great Dean Passes

JOSEPH LAWRENCE HILLS, Dean Emeritus of the College of Agriculture of the University of Vermont, Burlington, died on July 8 in his 93rd year.

In 1888, Dean Hills came to Burlington as Chief Chemist for the Vermont Agricultural Experiment Station. He was Professor of Agronomy at the University of Vermont from 1893 to 1898, became Director of the Vermont Agricultural Experiment Station in 1893, and Dean of the College of Agriculture in 1898, retiring as Dean and Director Emeritus in 1942. From then until 1950 he was engaged in research on the history of the University of Vermont, and during his active service was the editor of 483 Vermont Agricultural Experiment Station publications and author or co-author of over 100 bulletins.

Dean Carrigan, of the University of Vermont College of Agriculture, in pay, ing tribute to the memory of a friend and an outstanding agricultural educator, said: "In his capacities of teacher-scientist, and administrator, Dean Hills rendered valuable and far-reaching service to the agriculture of Vermont and the nation. In his inspiring work, he influenced the lives of three generations of men and two generations of women who studied in the College of Agriculture while he was Dean. On farms, in homes, in state and national affairs, and in many other walks of life, his influence continues to be felt."

Dean Hills was given a Certificates of Recognition by Epsilon Sigma Phi, national honorary fraternity of Extension workers, and in 1941 he received the American Farm Bureau Federation award for distinguished service to agriculture.

SUBSCRIBE TO THE JOURNAL

INTERNATIONAL DAIRY SHOW

OCTOBER 9-16, 1954

• CHICAGO •

$6500 IN CASH PRIZES

GUERNSEYS - OPEN AND JUNIOR CLASSES

Guernsey Junior Show — Monday, October 11

Guernsey Open Classes—Tuesday and Wednesday, October 12, 13

Guernsey Judge — WILLIAM K. HEPBURN, JR.

Entries Close Sept. 13 **Write for Premium List**

SEE MANY NEW TYPES OF DAIRY FARM EQUIPMENT,

PRODUCTS AND SERVICES FOR THE DAIRY FARMER.

WORLD CHAMPIONSHIP RODEO

See the country's top cowboys compete for championship points in bronc-riding, bull-dogging, calf-roping, and Brahma Bull riding.

Order Rodeo seats by mail now.

INTERNATIONAL DAIRY SHOW, Union Stock Yards, Chicago 9, Ill.

INTERNATIONAL AMPHITHEATRE

The Country's Largest Show Building

5th ANNUAL FARM AND SIRE DIRECTORY

NOVEMBER 15, 1954, GUERNSEY BREEDERS' JOURNAL

Put It To Work For You!

SELL BULLS *and* PROMOTE HERD SIRES

Get Your Share Of The Market . . . ADVERTISE YOUR HERD —— FEATURE YOUR BREEDING PROGRAM —— OFFER GOOD BULL CALVES FOR SALE — — BE LISTED IN THE SPECIAL "FARM AND SIRE" DIRECTORY SECTION OF THE **NOVEMBER 15, 1954 GUERNSEY BREEDERS' JOURNAL.**

BULL BARGAIN OFFERINGS . . . There is a demand for good bull calves and proved sires. MORE AND MORE DAIRYMEN ARE COMING TO REALIZE THAT — **It pays to "own your own herd sire,"** even if they also use artificial insemination.

LET'S OFFER SOME GOOD ONES! . . . Select one or more good bull calves that you can honestly recommend, and offer them for sale in your advertisement in the special FARM and SIRE issue.

STRESS YOUR HERD SIRES — FEATURE TOP BROOD COWS IN YOUR HERD . . . Sell your herd and breeding program. Let prospective buyers know where you are located, what you are doing, the bloodlines you are following, what you have to sell.

EXTRA COVERAGE . . .

The farm and sire directory section will appear not only in the November 15 Journal, **but the complete directory section will be reprinted.** This directory will be used by THE AMERICAN GUERNSEY CATTLE CLUB (Promotion Division) to promote further bull sales and serve as a guide on "Where to Buy Guernseys." At least 5,000 extra copies of the Guide will be made avaible for direct mailing to interested buyers. This will be in use during the entire year and will help you.

FREE COPY WRITING SERVICE

Send us your space order, and information you want used. We'll gladly prepare copy for you at no extra cost. At the same time, send in the sires you would like to have listed in the Special Directory section.

If you wish to list more than 3 bulls in the directory, all additional bulls will be listed at a charge of $2.00 for each bull over the first three. The first 3 are listed at no additional charge, and this directory and guide will be an added feature of the November 15, 1954 Guernsey Breeders' Journal.

CLOSING DATE - - - - FRIDAY, OCTOBER 15, 1954

MAIL YOUR RESERVATIONS AND LISTINGS TODAY

● BRAYS ISLAND DISPERSAL ●

THURSDAY, NOVEMBER 11, 1954 — YEMASSEE, SOUTH CAROLINA

F. B. DAVIS, Jr., Owner — M. B. SOWERBY, Manager

103 HEAD — 5 Bulls — 59 Cows — 24 Bred Heifers — 15 Open Heifers

T. B. No. 292696 — State Bang's Free No. 74

We regret to announce the dispersal of this great herd. It was started over 10 years ago by Mr. Davis, and under his guidance, and Mert Sowerby's management, it has progressed rapidly. The herd was founded on Maxim bloodlines with purchases from the heart of the Cesor herd, including the original herd sire, Cesor Bon-Ton's Premium, whose daughters and granddaughters form the framework of the herd today. A program of continuous A. R. testing on 305—2x, classification and showing has been followed. Many laurels have gone to the Brays Island show herd, including Junior Championship at the National, Reserve Championship and 1st Produce (all in the sale), as well as championships at many state fairs. The present herd sires are all from exceptional dams. They are pictured below.

SOUTHAMPTON LUCKY LASSIE

11070—566—Jr4—305C—2x, 10730—555—5yrs—305C—2x, 15556—828—6yrs—2x, VG '49 '50.
Sire: Quail Roost Lucky Glamor.
Dam: Southampton Starbright, 13203—577—AA.
Dam of—**BRAYS ISLAND LUCKY LAD**
Dropped January 12, 1948. Sire: Cesor Bon-Ton's Premium. "Lucky Lad" is selling with 18 daughters, 1 son and 10 females bred to him (see below).

CESOR NOBLE'S MURIEL

11870—635—FF, 14508—753—D
10621—564—5yrs—305C—3x
Sire: Bournedale Noble
Dam: Cesor Jupiter's Marie, 11854—689—GG, 13248—714—E. 1st Sr. Yrl. & Jr. Ch., Wis., 1939; 1st 2 Yrs., Sr. & Gr. Ch., Mich., 1940, 1st 2 Yrs., Ohio, 1940.
Dam of—**CESOR KING MAXIM**
Dropped November 19, 1946. Sire: Cesor Mirth's King.
"King Maxim" is selling with 3 daughters and 21 females bred to him. He was used in the herd of Hunter H. Brown, Glen Echo Farm, Newberry, S. C. The uniform high quality of his daughters impressed Mert Sowerby, which led to his purchase, and 4 daughters.

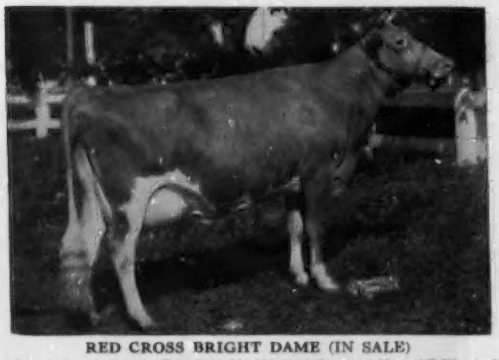

RED CROSS BRIGHT DAME (IN SALE)

10696—556—Sr3C—2x. Excellent '49 '50 '52 '53. 1st 2 Yrs., SE.W., A. R. E., 1947; 1st 3 Yrs., Sr. & Gr. Ch., Ohio, Tenn., Tenn Valley, SE.W., S. C., 1948; 1st 3 Yrs., Mich. & Ky., 1948; 1st 4 Yrs., Res. Gr. Ch., N. G. S., 1949; 3rd Aged, N. G. S., I. D. E., 1st Aged, Sr. & Gr. Ch., S. C., 1950; 1st Aged, Sr. & Gr. Ch., Tenn., 1951.
Sire: Quail Roost Bright Peer
Dam: Quail Roost Lucky Lassie, 7972—434—DD, 9613—505—6yrs—HIR 9417—498—7yrs.
Dam of—**BRAYS ISLAND HAPPY LAD**
Dropped November 13, 1952. 1st Jr. Yrl. & Jr. Ch., Fla., 1954.
Sire: Brays Island Lucky Lad (see above).
"Happy Lad" is in the sale with 10 females bred to him.

McDONALD FARMS GRATITUDE

12629—594—5yrsC, 12209—597—6yrs
Excellent '47 '48
Sire: Foremost Prediction
Dam: McDonald Farms Coquette, 13928—708—G, Excellent '47 '50.
Dam of—**McDONALD FARMS LE RELIANCE**
Dropped March 22, 1951. 1st Jr. Yrl. & Jr. Ch., Tenn., 1952; 1st Sr. Yrl., Jr. & Gr. Ch., Fla., 1st 2 Yrs., Sr. & Gr. Ch., Tenn., S. C., 2nd 2 Yrs., N. G. S. & I. D. S., 1953; 1st 2 Yrs., Sr. & Gr. Ch., Fla., 1954.
Sire: McDonald Farms S. Leader. "Le Reliance" is in the sale with 6 daughters, and 12 females bred to him.

SALES MANAGERS

THE LOUIS McL. MERRYMAN & SONS, INC.
SPARKS, MARYLAND

RALPH W. COARSEY
COARSEY SALES SERVICE
P. O. BOX 358, TRION, GEORGIA

For Catalogs Write: **THE LOUIS McL. MERRYMAN & SONS, INC. — SPARKS, MARYLAND**

"CONRAD" and "KING" – BRED TO BE TOPS

RIEGELDALE EMORY'S CONRAD, A. R.
Sire: **Riegeldale Melba's Emory, A. R.**
Dam: **Douglaston Charlotte**
15429—748—A

STERLINGOLD COURTEOUS KING
Sire: **Gardenville Coronation King**
Dam: **Pine Manor Courtesy**, 13268—761—5yrsC
Excellent '48 '51. Sold for $28,000. Resold for $20,000.

"CONRAD" has proved himself a top sire. . . . His daughters indicate his greatness. The **"Conrad"** daughters have done well at **sales,** in the **show ring** and at the **milk pail. PRODUCTION IS A MUST AT NORTH FARM.** Check the records on the CONRADS—you be the judge.

"KING" His first group of heifers raised at NORTH FARM soon will be calving. They look promising—plan to visit the herd and see the Gets of both "CONRAD" and "KING."

A LITTLE NEW BLOOD IS ADDED . . . 10 TOPS FROM IDEAL

We have confidence in "CONRAD" and "KING". We are giving them every opportunity. Recently we purchased 10 outstanding females from Ideal Guernsey Farms and these will be bred to "CONRAD" or "KING."

In our herd . . . **4 CLASS LEADING COWS THAT HOLD 8 PLACES AMONG THE CLASS LEADERS. 3 OF THESE COWS HAVE TWO-YEAR-OLD RECORDS OVER 900 POUNDS OF FAT.**

IDEAL'S MAY ROYAL'S PETUNIA
*17449—*937—Jr2C
*Class Leader 2nd in fat, 6th in milk.

IDEAL'S SUPERIOR'S ODETTA
*16895—*906—Jr2C
*Class Leader 7th in fat, 9th in milk.
A daughter of the great production sire—Ideal's Superior, A. R.

IDEAL'S G. S' SUSIE
15673—*962—Jr2
*National Class Leader
18825—*1130—Sr3 (pending)
Will be first place—National Class Leader. She is a full sister to Ideal's Superior, A. R., and due to calve the middle of October.

TWO OF OUR RECENT ADDITIONS

PLAN TO VISIT OUR HERD AND SEE THESE COWS AND OTHER GREAT FOUNDATION COWS.

IDEAL'S G. S' SUSIE
15673—*962—Jr2, National Class Leader.
18825—*1130—Sr3 (pending).
Will be a National Class Leader.
Sire: **Gardenville Supreme, A. R.**
Dam: **Ideal's Noranda's Susie**
19277—1026—7yrs

IDEAL'S SUPERIOR'S ODETTA
*16895—*906—Jr2C
Class Leader 7th in fat, 9th in milk
Sire: **Ideal's Superior, A. R.**
Dam: **Ideal's Marshall's Orpha**

A SON OF "CONRAD" COULD HELP YOU.

T. B. Accredited

NORTH FARM

BRISTOL, RHODE ISLAND

Telephone Warren 1-2127

WILFRED JORDAN, Manager

Bang's Accredited

VERMONT

TWO SALE DAYS
Sept. 15 - 16 Rutland, Vt.

WHERE SMART BUYERS GET THEIR FOUNDATION GUERNSEYS

YOU CAN DO IT, TOO . . . just like **McDONALD, FAIRLAWN, IDEAL, CORONATION, DEEP LAKE, ARGILLA FARMS** and many, many others of the nation's outstanding Guernsey breeders who bought **VERMONT FOUNDATION GUERNSEYS.**

HERE'S YOUR OPPORTUNITY . . .

SEPT. 15 — 30th VERMONT STATE SALE, RUTLAND . . . all females vaccinated. SELLING 50 COWS & BRED HEIFERS—1 TOP BULL, son of Curtiss Candy Noble Curtiss. All females fresh or due around sale time . . . same blood and families that have made great breeders great.

SEPT. 16 — 2nd VERMONT HEIFER SALE, RUTLAND . . . all females vaccinated. SELLING 65 HEIFERS, COWS, 4 BULLS. Includes heifers from 3 months old, bred heifers, cows freshening now to winter, a few top grades. 13 open daughters of Charlescote Crusader (Langwater Peterson-Langvalley Royal Naomi, 13276—816—Jr3C) . . . great 4-H opportunities.

WHY BUY VERMONT GUERNSEYS? . . . Since last year's sale VERMONT GUERNSEYS have made three Class Leader records for their buyers. Another: Stronghold Gay Doreen, bought for $300, just produced in one month, 1780 lbs. milk, 103 lbs. fat at Deep Lake Farm, Lakeville, Conn. More like her from The Stronghold this year.

WHAT DO THEY COST IN VERMONT? . . . Since 1950 a dozen females bought in Vermont Sales for an average of $320 each have made A. R. records for their new owners that average 15228 lbs. milk, 721 lbs. fat. Five are Class Leader records. None previously tested except on D. H. I. A. VERMONT GUERNSEYS ARE BETTER BECAUSE THEY HAVE TO SUPPORT THEIR OWNERS.

PRESS RELEASE FROM THE AMERICAN GUERNSEY CATTLE CLUB, 1-7-54: "Maplewood Admiral's Marilyn, owned by Ethel Payne, Silver Mt. Farm, Millerton, N. Y., just posted an outstanding record of 19454—751—9yrs—HIR—365—2x (1st place milk) which tops her last year's record of 15221—630—8yrs—HIR—305C—2x." SHE COST $310 AT THE VERMONT SALE. More Maplewoods like her this year from Ralph and Walter Perry.

FRA-MAR PHARAOH—very popular and truly great proved sire in the N. Y. A. B. C. stud, was bred and raised in Vermont, as was his dam, Savery's Marjorie, 15448—792—A. More tops from Savery Farm this year and Walter Perry is sending a "Pharaoh" daughter due sale time and out of a paternal sister of "Marilyn" (above).

FAIRLAWN FARMS came up here for GREEN MEADOW PEERLESS and PHILLIPS FAIRLAWN PEERLESS to start their great Peerless Family. More this year from Beaver Brook and Dallas Prouty.

McDONALD FARMS found a great heifer up here, SMUGGLER FARM REWARD'S LASS, up in Smugglers Notch . . . founded a great family, made her Grand Champion at National, Excellent and 2 records over 15,000 lbs. milk.

ARTHUR GALUSHA got his renowned FRA-MARS up here, made them famous at Coronation Farm. More this year from The Stronghold, Maplewood and Hickory Ridge.

ARGILLA FARM got their famous Dreamwold Raggedy Anns, Paysans, Rubyanns up here in Vermont. More this year from Howard Varney's Dreamwold Farm, where they originated.

DEEP LAKE FARM, Lakeville, Conn. . . . "Vermont cows have made 3 records for us that average 15303 lbs. milk, 746 lbs. fat. Stronghold Gay Doreen made 16358—855—5yrs, and is off again with 103 lbs. fat her second month." More like these coming from The Stronghold this year.

GREEN HILL FARM, Gill, Mass. . . . "We bought around 30 head in rebuilding our herd and the best cows in the herd today came from the Vermont Sale." More of the same on Sept. 15-16.

CHERRY HILL FARM, Beverly, Mass. . . . "The Stronghold cow we bought in Vermont Sale was milking in the 40's and on our feed she went up to 64 lbs. 2x for us." There are 6 more from The Stronghold Sept. 15-16.

LEO DRISCOLL, Ogdensburg, N. Y. . . . "I certainly found my best cows in the Vermont Sale. Some are 16 years old and still profitable."

IDEAL GUERNSEY FARMS . . . Jake Tanis drove away from the Vermont Sale with a load of 17 head in his early days of founding this world famous herd. More of that kind selling this year.

MRS. RICHARD C. HAXSTON, Moreau Farm, Ft. Edward, N. Y., paid $185 at Vermont Sale for Elm Lea Guard's Elinor who made 2 Class Leader records up to 14628—736—Jr4—HIR—2x.

WADSWORTH FARM, Georgetown, Mass., paid $300 for Maxey's Maureen May who made 15608—816—AA. Charlie Fisher who bred this cow is sending two more this year.

THREE "H" FARM, Leominster, Mass., paid $450 for Saddleback Donella and she made 14277—713—6yrs. Saddleback Farm is sending two beauties this year, same blood.

VERMONT GUERNSEYS ARE SUPERIOR—GRAZING ON THAT GREEN MOUNTAIN LIME INFILTRATED GRANITE SOIL DEVELOPS PERMANENT STAMINA. IT IS A STOCKMAN'S TRADITION THAT VERMONT COWS ARE HARDY, HEALTHY, THRIFTY, UNSPOILED. THEY STAND UP LONGER, PRODUCE MORE AND GIVE TRULY REMARKABLE RESULTS UNDER EXACTING CONDITIONS AND BETTER OPPORTUNITIES.

Write **Richard G. Harwood, Cordaville, Mass.,** for Sale Catalog

DUNN, HARWOOD & CRABTREE, Sales Managers — Cordaville, Mass., and Schoharie, N. Y.

SPRING KNOLL FARM COMPLETE DISPERSAL

MRS. J. E. CARROLL, Owner **FALMOUTH, VIRGINIA THURSDAY, SEPTEMBER 16, 1954**

82 HEAD — 3 Bulls - - 40 Cows - - 16 Bred Heifers - - 23 Open Heifers

Herd Accredited For T. B. and Bang's Disease

The Spring Knoll Herd was established by F. A. Soret about 15 years ago, and the farm and herd were purchased by Mrs. J. E. Carroll in May, 1943. The herd was founded on Sherwood Forest and Kenilworth breeding. Both of these herds carried a large concentration of Langwater Steadfast blood. About 10 years ago, Mrs. Carroll purchased the sire, DOUGLASTON BARON FORBES, a son of Douglaston Crown Prince and Douglaston Lady Marjory, she out of Green Meadow Florinda, a full sister to Douglaston Lady Mary that has established an outstanding family at McDonald Farms. During the past 2 years, both Wyno and Franchester have purchased several daughters of this sire that was extremely prepotent for straight, strong, deep cows with extremely good udders. In the sale will be 27 daughters and 16 granddaughters of "FORBES."

Pictured below are samples of his daughters as they have developed at Wyno and Franchester.

AT FRANCHESTER

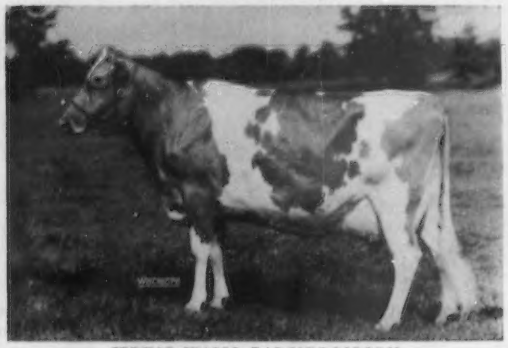

SPRING KNOLL BARON'S MOODY
15059—854—5yrs (pending)

AT WYNO

SPRING KNOLL BARON'S MISS (VG '52)
13855—619—5yrs, 8670—343—6yrs in 155 days on retest; should make over 16000—750.

AT FRANCHESTER

SPRING KNOLL BARON'S PARROT
She a maternal sister to
SPRING KNOLL BARON'S FROLIC
13568—696—Sr4 in 348 days
1 daughter in sale

AT WYNO

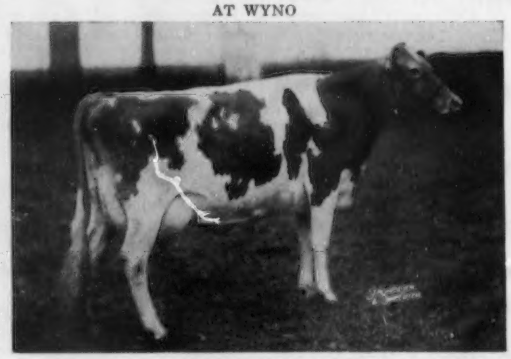

SPRING KNOLL BARON'S RUBY
14855—669—Sr4C, 6743—282—5yrs in 122 days on retest. 2nd Aged, Pa. G. S., 1953. **1 daughter in sale.**

FULL SISTER TO "FORBES"

DOUGLASTON BARONESS MARJORY (VG '52)
15777—748—6yrs. Sold for $3,200.
Dam: Douglaston Lady Marjory. 2nd Dam: Green Meadow Florinda. "Marjory" is a double granddaughter of "Imp. Financier," being by "Crown Prince." Her dam is a full sister to Douglaston Lady Mary—her two granddams are Shuttlewick Mirth and Green Meadow Florinda.

AT WYNO

SPRING KNOLL BARON'S ADA
Will be tested.
Dam: Pharaoh's Flip Flap
11577—566—6yrsC

FOR CATALOGS WRITE

THE LOUIS McL. MERRYMAN & SONS, INC. — Sparks, Maryland

FLORIDA EAST COAST SALE

BOUTWELL'S DAIRY, LAKE WORTH, FLORIDA — FRIDAY, SEPTEMBER 3, 1954

48 HEAD — 16 Cows — 3 Open Heifers — 24 Bred Heifers — 5 Top Bulls

The offerings feature a predominance of proved MAXIM—GREEN MEADOW—BUTTERFAT Breeding.

5 Top Bulls — The Kind That Will Help You.

1. **BAYVILLE ROYAL UNICORN**
   Born June 11, 1953. A son of the Excellent cow, Bayville Margaret Ursula (E '53), 10348—534—Sr2C, a daughter of Bournedale General Mars, A. R.

2. **JENWELL CHARMER**
   Born February 5, 1952. Ready for service. He is by a son of McDonald Farms Steadfast, A. R. ($21,000) and McDonald Farms Generous (VG '47, '48), 15199—659—5yrsC.

3. **DINSMORE MAYROYAL ADONIS**
   Born November 6, 1953. A son of Foremost May Royalty, (27 VG and E daughters). He is out of Beaver Creek Madonna, 10444—530—Jr2C (VG 3 times).

4. **GRAND VIEW PREDICTOR'S SENATOR**
   Born September 9, 1953. He is sired by a son of Alberta of Thorn Hill (E '48), 14018—840—Sr4 and out of a daughter of Grapelawn Consort, 12141—534—6yrs—305C.

5. **BROOKBERRY LONE ADONIS**
   Born December 23, 1953. A Butterfat bred bull out of the Very Good Cow, Two Brooks T. Rose, 15180—786—Sr4C; 16748—846—7yrs; 14987—776—8yrs—2x (VG '49 '50 '52).

LIST OF CONSIGNORS

Bayville Farms, Inc., Norfolk, Virginia	6
Paul H. Bennett, Ben Bow Farms, Quitman, Georgia	1
Hodges S. Boswell, Burkeville, Virginia	3
W. L. Boswell, Burkeville Guernsey Farm, Burkeville, Virginia	6
Boutwell's Dairy, Inc., Jenwell Dairy Farm, Lake Worth, Florida	3
Brays Island Plantation, Inc., Yemassee, South Carolina	2
J. H. Cone, Cone's Dairy Farm, Plant City, Florida	1
Edisto Farms, Denmark, South Carolina	2
Dinsmore Farms, Dinsmore, Florida	4
O. T. Fowler, Grand View Guernsey Farm, Pfafftown, North Carolina	3
Bowman and Gordon Gray, Brookberry Farm, Winston-Salem, North Carolina	2
William J. Matheson, Coastal Dairy, Stuart, Florida	2
D. I. Parker, Parker's Guernsey Farm, Dublin, Georgia	1
L. H. Sellers, Sellers Guernsey Farm, St. Petersburg, Florida	1
James H. Vaughan, Vaughandale Farm, Burkeville, Virginia	4
W. P. and Jewell Waldrep, Waldrep's Dairy, Hollywood, Florida	2
Carroll L. Ward, Sr., Lakemont Dairy, Winter Park, Florida	3
Carroll L. Ward, Jr., Lay Laine Guernsey Farm, Goldenrod, Florida	2

For Catalogs Write . . . **RALPH W. COARSEY, Coarsey Sales Service, Box 358, Trion, Georgia**

23rd INDIANA FALL CONSIGNMENT SALE

Lafayette — Thursday, September 23

55 HEAD

FEATURING TOP BRED HEIFERS AND COWS

WITH FULL A. R. PEDIGREES

and

4 TOP BULLS IN KING'S ROW

You Can Buy With Confidence

and

Own With Pride

Watch For Pictorial Display in September 1 Journal.

INDIANA GUERNSEY BREEDERS' ASSOCIATION, INC.

412 Schultz Building — Lafayette, Indiana

8th WESTERN NEW YORK GUERNSEY BREEDERS CONSIGNMENT SALE

Wednesday, Sept. 15, 1954—1 P. M.
Fairgrounds, Little Valley, N. Y.

40 HEAD

The eighth in this series of annual sales features the same kind of profit-making, good type females as those that have won favor with purchasers at previous sales. All calfhood vaccinated. Western New York Guernseys have been developed through generations of year after year testing of every cow in the herds of practical breeders whose cows must pay the bills. The Little Valley sale features this kind —— at substantially less than you may have to pay for animals of equal quality elsewhere.

Here are some pertinent facts about this offering:

1) 100% are calfhood vaccinated.
2) 31 head will freshen August through November.
3) Sires represented include: Caumsett Ajax, Fra-Mar Pharaoh (2), Coronation Yeoman, Cathedral Pal of Twin Birch, Tarbell Farms Peerless Valor, Valiant's Jupiter, Valiant's Charmer, Twin Birch Resolute, Circleview Custer (2), Moreau Farms Chief, Rex's Royal Colonel, Flying Horse Master Patrician, Maple Lane Heweshurst Pride (2), Gardenville Coronation King, Elmwood Farms Chief's Prince, etc. Just check the performance on these sires in A. R., HIR, D.H.I.A., and classification.
4) Records on the dams run up to well over 600 lbs. fat on twice-a-day milking. The dam of one bred heifer has milked over 70 lbs. a day on HIR—2x this year, and has type to match.

Come to Little Valley on September 15, and meet the friendly people who offer good cattle each year in this sale —— it will be pleasant and profitable, and you'll want to come back again.

FOR CATALOGS WRITE — **JOHN A. SIMS**
N. Y. State Guernsey Breeders' Co-Op., Inc.
1606 E. Erie Blvd., Syracuse, N. Y.

Phillips Sales & Pedigree Service

GUERNSEY SPECIALISTS

Pedigrees of all kinds, for all purposes, at all times.

We have a complete Sales Service and can help you buy or sell at private treaty. Let us know your wants.

We offer our services for Dispersal, Reduction or Consignment Sales, and can take care of all the details connected with your sale for you. If you are thinking of a sale, let us discuss it with you.

E. C. PHILLIPS

Phone 8712, Box 494, Waukesha, Wis.

PROVED SIRE FOR SALE

GILDERDALE KING'S CHALLENGER

Born December 3, 1948

He has 20 daughters in our herd.

American Index, 9 Pairs	11332	5.23%	593
9 dams, 19 records, average	9422	4.65%	438
9 daughters, 9 records, average	10377	4.94%	513
Difference (6-6-8)	+ 955	+ .29%	+ 75

Sire: **BOG MEADOW SILVER KING, A. R.**
A son of Bog Meadow Mr. Chips, A. R.
7 A. R. daughters, all 2-year-olds except one, average 8972—462—2x;
Gilderdale Queen Lassie, 11240—*641—Sr2—HIR—365C—2x.

Dam: **OTTER MEADOW THEDA**
10600—586—8yrs—HIR—365C—662 T. M.

"CHALLENGER" is the fifth bull in direct line of proved sires used here.

Plan To Visit Our Herd To See "Challenger" And His Daughters

GILDERDALE FARMS

Tel. Endicott 45263 Sharon, Conn.

PRE-EMINENT GUERNSEYS

Founded On Foremost Bloodlines

A JUNIOR SIRE ——— Double Grandson of **Foremost Acme**

Pre-Eminent Magistrate

Born Febuary 27, 1951

Paternal sister to Pre-Eminent Maid
11464—645—Jr3—HIR—365—2x

Sire: **FOREMOST ACME 25th**
35 A. R. daughters
A son of "Acme" out of "Keepsake"—below.

Dam: **PRE-EMINENT BETTINA**
13826—801—6yrs—HIR—365—730
A daughter of Foremost Acme.

"Acme 25th's" 3 nearest dams average 14271 lbs. milk, 801 lbs. fat.
7 Daughters — 10329 Milk 521 Fat
7 Dams — 8404 Milk 383 Fat
Plus 1925 Milk 138 Fat

His Sire's Sire

FOREMOST ACME, A. R.
A great proved sire. Siring both type and production.
Sire of Foremost Footprint, A. R.

His Sire's Dam

FOREMOST KEEPSAKE
10866—616—G, 12296—665—BB, 12538—700—AA
3 A. R. sons, 2 A. R. daughters

This proved Acme blood is in demand

Add prouction to your herd with a son of "Magistrate."

VISITORS ALWAYS WELCOME

PRE-EMINENT GUERNSEY FARM

Gallatin, Missouri

J. C. PENNEY, Owner

HAROLD APPLEY, Manager

An Announcement

A McDONALD FARMS PRODUCTION SALE

At the Farm, Cortland, New York — October 30, 1954

Since 1933 Mr. McDonald has been steadily building his herd of Guernseys with several goals in mind. (1) Develop a herd of Guernsey cows that will produce milk profitably with low to medium grain feeding. (2) Develop cows with the type and inheritance to breed and produce well in old age. (3) Develop families that will transmit their qualities of high production and type consistently. (4) Develop families of good breeding efficiency. (5) Maintain a healthy herd.

To record the progress of the herd, we have been on A. R. test since the herd started, and on A. R. Herd Test for many years; we have classified the herd under every classifier that has been a regular employee of The American Guernsey Cattle Club; we have shown our herd at the National shows since 1936, except during the war years; our herd has been Federal Accredited for T. B. since the start of the herd; our herd has been State Accredited for Bang's Disease since 1937; we started calfhood vaccination in May, 1952, so all females born since September, 1951, are calfhood vaccinated.

By following this program for so many years we have a herd that requires less replacements than the average herd and we, therefore, must sell a number of females each year. For a number of years we added additional farms, or built new barns to take care of the ever increasing herd. The herd now numbers about 530 head, and we are really equipped to handle about 400 to 450 head to best advantage at the time of fall housing.

After careful consideration we have asked the same sales managers that conduct our annual McDonald Farms Sale each spring to help us select and sell 50 head for us on October 30, 1954. This sale has become necessary due to the efficient production and reproduction of our herd. We have not made our final selections yet, but the cattle will be picked from our good families, and every animal we will offer will be one that we can recommend.

The group will be strong in the blood of these two great cows—

DOUGLASTON LADY AUGUSTA

12106—607—E; Excellent at 14½ years. 5 A. R. daughters average 731. 4 daughters Excellent, 1 Very Good. Voted 5th most influential brood cow of the breed while still living. We put her away at over 21 years of age. Three sons sold for $39,200; 1 daughter and three granddaughters sold for $62,250. "Augusta" produced 16 calves in her lifetime.

MIXTER FAITHFUL

12601—744—FF. National Record when made. Sold for $12,700. Grand Champion, E. S. E., 1925; Sesquicentennial, 1926. 5 A. R. daughters, 7 A. R. sons, 2 Class Leaders. Voted 2nd among the most influential dams. The blood of Mixter Faithful is very strong in our herd through the influence of her grandson, Foremost Prediction, that was voted 3rd most influential sire. Died at 21 years of age. Produced 16 calves.

BREED BY CHOICE NOT BY CHANGE

McDONALD FARMS

CORTLAND, NEW YORK

J. M. McDONALD
Owner

H. H. THOMAS
Herdsman

K. C. SLY
Manager

FOR SALE — PROVED SIRE

Strongly Butterfat and Langwater Bred

DAM OF BULL
Ann Glory of Carroll Land
10184—497—Jr4—365C—2x
10520—497—5yrs—HIR—2x
11436—534—7yrs—HIR—2x
16167—724—9yrs—HIR—2x
Excellent '51 at 9 years

FULL SISTER TO BULL
Maurana Herod's Annabelle
12544—695—Sr3—HIR—2x
11725—600—Sr4—HIR—2x
15531—827—6yrs—HIR—2x
VG '51 '54

MAURANA HEROD'S ANDY
(Snapshot)

A Beautiful Individual
Born October 1, 1947 — Will Work Artificially

FOUR DAUGHTERS

CLOVER LEAF TOOTSIE'S MICKEY
1st 3 Yrs., Elkhart Co. District Show, Elkhart 4-H Fair, 1953.
8139—431—Jr2—305—2x—D.H.I.A.

CLOVER LEAF BUTTERFAT AMY
8468—365.9—D.H.I.A. in 330 days to date

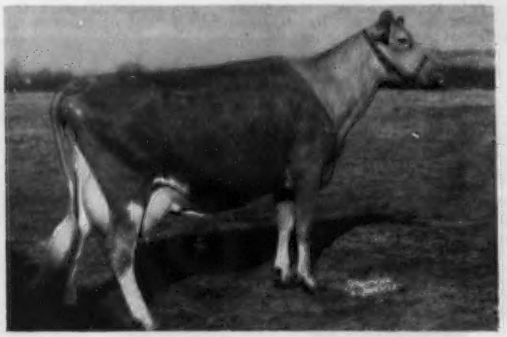

CLOVER LEAF DORIS'S POLLY
10221—507—Jr2—305—2x—D.H.I.A.

SUSIE'S PET'S GOLDIE
8164—474—305—2x—D.H.I.A.

This bull has done a real job for us. His first 5 daughters to finish test averaged 435 lbs. of fat, Jr2—305—2x, as compared to 400 lbs. of fat on their dams. He has left us with 30 daughters in the herd, so we can no longer use him. **A real production sire.**

CLOVER LEAF FARM R. R. 3 — Goshen, Indiana

WM. SCHROCK, Owner — Address Correspondence to: DR. M. L. WELDY, Wakarusa, Indiana — H. SCHROCK, Manager

Prestdale Farm Guernseys are rich in the blood of the NORMINE family

In addition to Normine blood, we are building on the blood of our VERNA and AMETHYST families.

And HERE WE HAVE IDAHO Guernseys

OUR VERNA FAMILY

MARSHALL'S VERNA OF PRESTDALE, 1st Cow, 2 years and under 3, W. Idaho, 1943; 3rd Cow, 3 years and under 4, W. Idaho, 1944; 2nd 4-year-old Cow, Idaho, 1945; member of 1st Dairy Herd, W. Idaho, 1943 and Idaho, 1945. 11619—549—GG—730 T. M., 11588—602—D—730 T. M. 12219—592—5yrs—305C—2x. Lifetime D. H. I. A., at 14 years of age, 125,284 lbs. milk — 6,086 lbs. fat. 2 A. R. sons, Viking M. of Prestdale, Prestdale Monarch's Veteran, 3 A. R. daughters.

1) **VANITY L. OF PRESTDALE**, 1st prize Cow, W. Idaho, 1946, as a 3-year-old; 9014—425—Sr2—305—2x.

"Vanity L." is dam of 1 A. R. son, Ubilla Vanlad, A. R. that is doing a real job for Domingo Asumendi & Sons, Nampa, Idaho. The "Vanlad" daughters are real dairy cows. They make 400 and 500 lbs. fat as 2 and 3-year-olds in 305 days on 2x. "Vanity L." is dam of 3 A. R. daughters — 1 Excellent (see photo)

VALENTINE M. OF PRESTDALE (E '51 '54) 9418—417—Jr4—305C—2x, 11202—480 D.H.I.A. in 314 days.

The other 2 daughters of "Vanity L." are
Ubilla Mythical Valencia
10315—480—Jr3—HIR—365C—2x—730
Ubilla Luvera
11214—521—Jr2—HIR—365C—2x—730

2) **LAD'S VARSITY OF PRESTDALE**, 8132—355—Jr2—305C—2x
10323—476—Sr3—305C—2x, 12173—606—Sr4—365—2x
She is dam of 1 A. R. daughter, Prestdale Monarch's Varena, 9374—438—Jr2—305C—2x, also 1 A. R. son, Prestdale Regent's Vick.

3) **PRESTDALE MONARCH'S VELMA**, 12362—579—Jr2C—730 T. M.
She is dam of Prestdale Phyl's Verbena, 8217—405—Jr2—365—2x.

"Valentine's" son, by "Troubador" — a grandson of "Normine," is for sale.

"Troubador's" first 5 classified daughters — 4 Very Good, 1 Desirable.

We offer top bull calves out of our best families. Also we have a few bred and open heifers or cows that we will sell. Write us your needs.

PRESTDALE FARM

CHAS. J. PRITZL, Owner

New Plymouth, Idaho

DICK JENKINS, Herdsman

And HERE WE HAVE IDAHO Guernseys

WESTLYNN — Home Of The Normines

"The only 4-generation EXCELLENT cow family of the breed."

INTRODUCING . . . . . A Junior Herd Sire

WESTLYNN ROYAL NORWYN

Born January 9, 1953

Sire: **FIRCREST ROYAL ROMULUS** (in service in our herd). He is sired by Fircrest Royal Flush that is by Western Glow Man O'War, A. R., out of Fircrest Pauline, 15633—891—A, 12820—652—10yrs—305—2x (3 A. R. daughters). "Pauline" is a daughter of Darigold Prince, A. R. "Man O'War" is a son of Western Glow Butterfat Maryann, 13825—763—AA. E '48 '50, sold for $14,600. "Royal Romulus" is out of Fircrest Ramona 2d, 10471—468—Jr2—305C—610, a daughter of Argilla Conquest.

DAM OF WESTLYNN ROYAL NORWYN

WESTLYNN NORLINE

9006—425—Jr2—305C—2x, 10299—508—6yrs—HIR—632 T. M. Excellent '49 '50 '53—VG '47. Classified Excellent in: General Appearance, Shoulders, Rump, Dairy Character, Body Capacity, Mammary System, Rear Udder, Teat Placement.

1st 2 Yrs., Res. Champion, W. Idaho, 1947. Best Uddered, W. Idaho, 1948. 4th 4 Yrs., National, 1949.

Her son, **WESTLYNN NORBOY**, is in service at Shamrock Dairy and Rockview Milk Farm. **WESTLYNN NORLAD** is in our herd.

EXCELLENT . . .
A Daughter of "Normine"

We can offer a few choice bulls, bulls strong in NORMINE family blood.

We will also sell a few bred heifers and cows. Write us your needs.

WESTLYNN FARM

Farm right on U. S. 30 between Fruitland and New Plymouth, Idaho.

JOE PRITZL, Owner

FRUITLAND, IDAHO

Our ANITA Family . . .

IDACREST LADY ANITA (VG '52)
2nd Produce of Dam, W. Idaho, 1953
7250—393—Sr2—305C—608 T.M.
7526—451—Sr3—305C—610 T.M.
8143—467—Sr4—305C—558 T.M.
2 A. R. daughters

IDACREST VIKING'S ANNA
(Twice Excellent) VG '50 — E '52 '53
10792—542—Jr2—730 T.M.
10727—518—Jr3—604 T.M.
2nd 4-year-old, W. Idaho, 1953

IDACREST REGENT'S ALICIA
1st 2-year-old, W. Idaho, 1953
On test as a Sr2—305—2x.
She is a daughter of Goldendale B. Regent. We have 5 "Regent" daughters in our herd and they are good ones.

One of our Herd Sires . . . **NYALA ERMINE'S BONANZA**
Owned jointly with Charles Pritzl, New Plymouth, and Joe Pritzl, Payette. Combines the blood of the MELBA and GLORY families. "Bonanza" is sired by Fairlawn Dairymaid's Steadfast, A. R., out of Fairlawn Peerless Ermine, 14469—707—Sr3, 16726—869—7yrsC, 17855—893—8yrs, 16892—838—10yrs, 3 times VG.

Our herd has been classified 4 times. Our herd is on A. R. Herd Test — 305—2x. These guides are your measure of what our cows can do.

We will sell a few cows and bred heifers. Females out of classified and A. R. dams. Write us your needs.

IDACREST FARM **Kuna, Idaho**

ROBERT S. DAVIS

Now In Service At Shady Lawn . . .

LOCUST GROVE MERIT'S STEADFAST
Owned jointly with Fentess H. Kuhn
Born August 15, 1952
Sire: **Fairlawn Actor's Merit**
A son of Fairlawn Peerless Actor, A. R., out of Fairlawn K. Glory, 17244—815—Jr4C, 5 times Excellent.
Dam: **Sterlingold Lady Jean**
14593—727—Jr3
A daughter of Sterlingold Melinda's Majesty ($46,000), MELBA FAMILY.

His Dam's Dam

PHARAOH'S JEAN OF GWYNLLAN ($5,300)
13061—645—Sr2C, 17348—831—5yrsC
*16396—763—7yrs—305C—912 T.M.
*17110—803—8yrs—305C—911 T.M.
18158—835—9yrsC—986 T.M.
4 A. R. daughters, 2 over 700 lbs. fat.

ALDAHOME WILLOTAS
Born May 18, 1948
Sire: **Chicona Philotas**
A son of Peggy of Chicona, 4 records, all over 550 lbs. fat on 2x, 12325—627—9yrs—HIR—730 T.M.
Dam: **Willa of Aldahome**
8783—483—Sr2—305C—2x
11401—626—9yrsC—2x
1st Cow, 2 years and under 3, Utah, 1941. 2nd Cow, 2 years and under 3, W. Idaho, 1941. 4 A. R. daughters, 2 over 600 lbs. fat on 2x.

A FOUNDATION COW . . .

NITA OF SHADY LAWN
Has made over 500 lbs. fat every year on D.H.I.A.—2x.
10088—606—D.H.I.A.—8yrs—309 days—2x.
2 daughters in our herd. 1 daughter in the Diversified Farm herd.

"Nita" is by Doug's Player of Middale, a son of Douglaston Lord Alexander, A. R.
A son is in service in our herd.

STOCK FOR SALE . . .
WRITE US YOUR NEEDS

J. M. BAKER & SON
Boise, Idaho

SHADY LAWN FARM

For a list of breeders Advertising and Directory of Idaho Herds
WRITE — **IDAHO GUERNSEY BREEDERS' ASSOCIATION**
HAROLD A. STEELE, SEC'Y. — ROUTE 1, GOODING, IDAHO.

8th Annual

Utah Intermountain Sale of Registered Guernseys

September 2, 1954

Salt Lake County Fairgrounds, Murray, Utah

6 miles South of Salt Lake City

Headquarters at El Rancho Murray and Banquet night before, all very near fairgrounds.

THE CATTLE — **Selected Foundation Stock From Canada to Mexico**
Several Very Good Cows Are Included

Consignors include: Albert Dimond, Cache Meadow, George Dynes, Earl Felt, Jim Ferguson, Mack Fitzgerald, Lynn Hamilton, Albert Johnson, Don Little, Lloyd Manthey, Storm McDonald, Merle Miller, Robert S. Moorefield, L. W. Power, Mack Rasband, Wm. J. Rasmussen, C. J. Smout, H. A. Snow, Rulon Stoker, Henderson Stockton, Western Glow.

For Catalogs Write: Storm McDonald, Heber, Utah
Wendell Fuhriman, Logan, Utah

Quality Was Never Higher

UTAH GUERNSEY BREEDERS

INTRODUCING OUR NEW JUNIOR SIRE —

A "General" Son Out Of An Excellent Class Leader

Western Glow Master's General

Born June 1, 1953

Now in service and being bred to our best cows.

Sire: **Flying Horse Clara's General ($9,000)**, a proved son of "Colonel's Promise," out of "Melody" — below.

His Excellent Dam

BUTTERTON MASTER'S VENUS
Excellent '52 '53
10350—471—Jr2—305C—2x, 11795—608—Jr3—305C—2x
17494—869—Jr4—365—2x (pending)
Class Leader in Milk and Fat (pending)

His Very Good Granddam

FLYING HORSE CLARA'S MELODY
Very Good '49
11551—637—Jr2—305C—3x
14595—803—Jr4—365
Both records were Class Leading records when made.

STOCK FOR SALE AT ALL TIMES
"A Line-Bred Herd With A Real Breeding Program"

BUTTERTON GUERNSEY FARM

W. B. DOTY — Phone 4472 Rio Linda

Farm located 8 miles north of Sacramento on Rio Linda Boulevard or 1 mile south of Rio Linda on Rio Linda Boulevard.

P. O. Box 328 — Rio Linda, Calif.

51 HEAD **51 HEAD**

19th ANNUAL CHESTER COUNTY CONSIGNMENT SALE

September 8, 1954 - 12:30 P. M. — Fairgrounds — Chester, S. C.

(The Guernsey Center of Dixie)

24 Cows, Fresh or Due Soon
23 Heifers, Fresh or Due in Early Fall
4 Open Heifers

The Place To Buy Foundation Guernseys And Milk For This Fall And Winter.

— — — — — — —

A Guernsey Show Will Be Held The Preceding Day

— — — — — — —

YOU ARE CORDIALLY INVITED TO ATTEND BOTH! ! !

For Catalog Write:

Chester County Guernsey Cattle Club

D. C. Wylie, Jr., Secretary — Box 388, Chester, S. C.

That nice Guernsey Stationery you've seen and admired was printed by the

TRANSCRIPT PRINTING CO.

(Printers of the Journal)

PETERBOROUGH, NEW HAMPSHIRE

Send for samples and prices so that you can write your letters on it, too.

"JOURNAL"

Subscription Offer

5 YEARS FOR $5.00

Subscribe Now

GUERNSEY BREEDERS' JOURNAL

Guernsey Pedigree Specialists

Established in 1915

★

Owing to the physical health of the owner, it is imperative that we close our business at the very earliest opportunity. It is with much regret that we feel it necessary to terminate our relationship with many customers over the past several years, but we do appreciate immensely their good will and business.

Any orders received in our office up to October 1st, we shall attempt to fill; beyond that date we should not accept any further orders.

★

Ithaca Sales And Pedigree Company

513 North Tioga St., Ithaca, New York

Telephone 4-3872

OAK HOLLOW FARM

ACT NOW!

It's Not Too Late

If You Want A Son Of

"SUPERLINE"

IDEAL'S SUPERLINE

His seven nearest dams average 16183—769

Although he is now in service at Ideal Guernsey Farms, we have a few cows still due to his service and a few young sons by him available.

His Dam

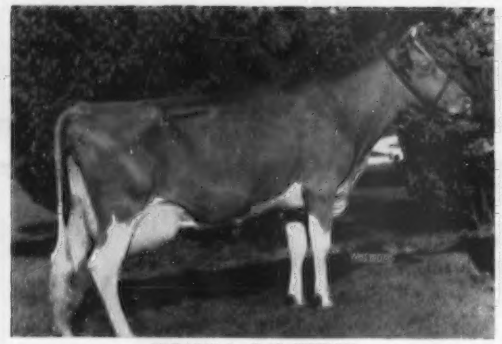

IDEAL'S L. D.'S SHIRLY
14675—781—Jr2—365C
First 3-year-old, E. S. E., 1951. 2nd at International, 1951.
Sire: **Ideal's Lettie's Duke, A. R.**

His Sire

IDEAL'S SUPERIOR, A. R.
His first 11 daughters to finish test average 15885 lbs. milk, 843 lbs. fat, all Junior two-year-olds except one.
Sire: **Gardenville Supreme, A. R.**
Dam: **Ideal's Noranda's Susie,** 19277—1026—7yrs—365

His Dam's Dam

GWENWILMAR SHIRLY
12992—572—Jr4—365C, 18045—745—5yrs—365
20576—854—6yrs—365C, 18385—801—7yrs—365C

His Full Sister

IDEAL'S G. S.' SUSIE
15673—*962—Jr2
National Class Leader in Fat

SEND FOR PEDIGREES AND PRICES NOW ! !

Vaccinated — T. B. Accredited
A. R. and D.H.I.A. Testing

ROSELLE, ILLINOIS
(Formerly BURR OAK FARM)

GORDON LOVETT, Manager
H. G. SCHIERHOLZ, Owner

WHITE WATER RANCH . . . Building For The Future

Breeders are enthusiastic about the Get of ——

FRANCHESTER FREE COLONEL ($2,500)

A son of Langwater Freeman, A. R. that is by Langwater Valencian, A. R., out of Foremost Labelle, VG '48, 14554—657—GG, 17716—801—AA, 4 A. R. daughters, 6 P. R. sons.

His Dam: **FLYING HORSE COLONEL'S PATSY**

4 times Excellent. 12089—641—Sr2, 12733—659—Jr4, 12371—661—6yrs—305C—911 T. M., 15709—787—7yrs. Sold in 1950 for $6,600.

A "FREE COLONEL" DAUGHTER

White Water Colonel's Queen

Top Bred Heifer

Second High Female

Pacific Northwest Sale, 1954

Sold for $1,025 to Cla-Ore Farm, Fred Rudat, Jr., Brownsmead, Ore. Contending bidders were P. K. Nelson, Cloverlawn Farm, Medford, Ore., and Alvin Bush, Wyno Farms, Muncy, Pa.

We have 16 daughters by "FREE COLONEL" in our herd. They all carry the same depth of body, spring of rib and dairy temperament that helped make "Queen" the top bred heifer in the Pacific Northwest Sale.

Plan to visit our ranch — see the Get of FRANCHESTER FREE COLONEL.

Please address correspondence to:
ALBERT L. and DOROTHY N. HAWN
P. O. Box 607 — Eugene, Oregon

WHITE WATER RANCH - Leaburg, Oregon
NICHOLAS OLHEISER
Herdsman

GRANDVU FARMS

BAUMGARTENER BROS.
WRIGHTSTOWN, WISCONSIN
T. B. ACCREDITED — VACCINATED

200 HEAD

Strong in the blood of FLUTE and the MUSICAL FAMILY.
High Production Inheritance

OFFERING . . . Sons Out Of Daughters Of "The Great Proved High Production Sire"

"Master's Royal" As A Calf And His Dam

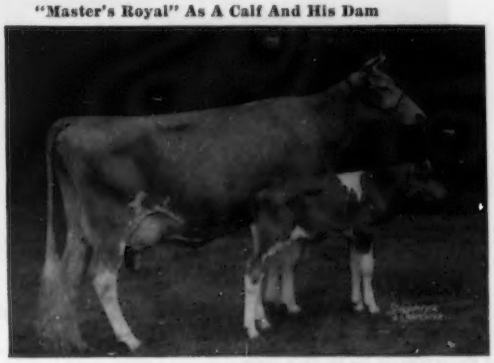

FLYING HORSE MASTER'S ROYAL

We have over 100 of his daughters in our herd. He has over 90 A. R. daughters, their records average 8320 lbs. milk, 400 lbs. fat, all on 305—2x, as first calf heifers on ordinary farm care and feed. The "Royal" daughters are great milkers, large, good type, with good udders.

BULLS FOR SALE

We have a few GOOD young ones on hand. **Place your order now for a bull calf from a high record cow—the kind you can be proud to own.**

HEIFER CALVES, YOUNG FEMALES, AND SOME COWS ALWAYS FOR SALE.

← **FLYING HORSE ROYAL ROSE**
15059—853—Jr2—365C, former Class Leader.
22558—1154—5yrs—365C, former National Record in fat production, now 7th place. **Milk Class Leader 4th place.**

HERD SIRES

McDONALD FARMS PRE MELVIN
Sire: **McDONALD FARMS PREDICTION, A. R.**
Dam: **McDONALD FARMS HAPPY LADY**
10870—586—GG, 9085—491—Jr4—305C—2x
12304—694—9yrs—365C—2x

LOOKWELL COUNT'S LEADER
Sire: **ST. ALBANS GRANDEE COUNT**
His Dam: **St. Albans Actor's C. Hale Spot**
VG '50 '51. 19970—1006—7yrs—365C.
Dam: **EXCALIBUR'S LOLA OF MAPLE ROW**
VG '50 at 12 years. 14963—835—AA.

Calves of both sires have pleasing type and show promising production.

The Right Kind—At The Right Price. Plan To See Our Herd. Visitors And Inquiries Always Welcome.

ONE OF OUR BEST

FRANCHESTER HORNET'S FAVORITE

Will be in the SIXTH FRANCHESTER SALE being held at West Salem, Ohio, on October 18, 1954.

FRANCHESTER HORNET'S FAVORITE, born Aug. 19, 1953
Will be shown at OHIO this year.

FACTS WORTH REMEMBERING

1. His dam, McDonald Farm Kings Jolly Lady, weighs 1410 pounds, has been classified Excellent three times, is a member of the great breeding Douglaston Lady Mary Family, and has three oficial records made as a young cow that average 13481 pounds of milk and 741 pounds of fat.
2. His maternal brothers are herd sires at McDonald, Golden Harvest, Lakewood and Franchester.
3. His maternal sister has a 2-year record of 12564 pounds of milk and 636 pounds of fat, made partly on 2x milking. A daughter of one of his brothers, as a 3-year-old, has about 8921 pounds of milk and 362 pounds of fat in 208 days.
4. His sire is a son of Fairlawn K. Gay Levity, Excellent '50, that produced 17244 pounds of milk and 845 pounds of fat as a 7-year-old. "Levity" sons are being used at Woodacres, Adohr, Sunnydale, Miniborya and Franchester.
5. His two nearest dams pictured below are now 10 and 12 years old, and are sound. They have been regular breeders, outstanding producers, and are now the foundation cows in the present Franchester breeding program. We have daughters in the herd by sons of both cows.

HIS DAM

McDONALD FARM KINGS JOLLY LADY
Excellent '50 '51 '52
12417—622—Jr2C, 15575—869—7yrs
Sold for $12,500 in 1950. 1 A. R. daughter — 4 sons in service.

HIS SIRE'S DAM

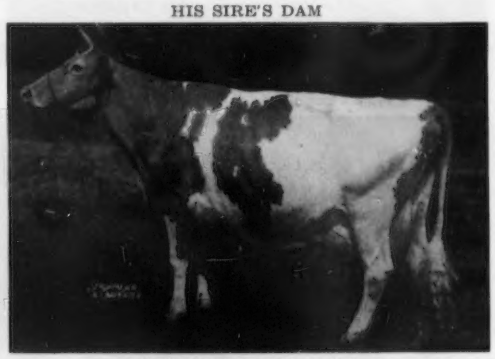

FAIRLAWN K. GAY LEVITY
Excellent '50
14978—730—Jr4C, 17244—845—7yrs
Dam of Franchester Handy Levity, 11623—578—Jr2C. 1 A. R. daughter — 5 sons in service.

If we could breed them better they would be in this sale.

See our Franchester advertisement in the September 1 Journal for the story on another outstanding young bull in the Franchester Sale.

FRANCHESTER FARMS

Lyndhurst, Ohio and West Salem, Ohio
Accredited for Bang's and T. B.

CHARLES B. BOLTON, Owner
C. R. HUSTON, Manager

C. A. BURGE, Asst. Manager
C. E. EBY, Herdsman

6 Headliners

A TOP HEIFER Out Of A Class Leader With 1034—Sr3 and 1129—5Yrs.
A "FORE NOBLE" Daughter Out Of The Class Leading HARP Family.

4 Excellents

IN THE SALE (E)

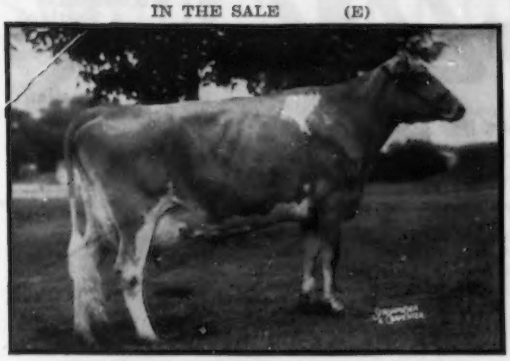

MAURANA MASTER'S HARP — Excellent '53 '54
11289—526—Jr2—HIR—2x
A daughter of Gardenville Charity's Master ($9,000 to COBA, 1953). Sr. and Gr. Champion, Kosciusko County, 1953. 1st Best Uddered Cow, Ind., 1953. Sr. and Gr. Champion, Noble Co., 1953. **Consigned by Dr. M. L. Weldy, Maurana Farm, Goshen, Indiana.**

IN THE SALE (E)

FRANCHESTER MYSTIC MOONBEAM — Excellent '52 '53
9786—477—Jr2, 12319—642—Jr3—365 (pending). will be bred and safe in calf to Franchester K. F. Hornet.
Sire: **Franchester Free Majesty**
Dam: **Franchester Handy Moonbeam** (VG '52)
16003—791—6yrs, 2 A. R. daughters
Consigned by Charles B. Bolton, Franchester Farms, Lyndhurst, Ohio.

IN THE SALE (E)

LAWNSETT'S MAXINE — Excellent '54
Born December 29, 1949
8659—441—Jr2—2x
On retest with 6549—352—Sr3—181 days
Due November 28, 1954 to Yellow Creek Jewel Supreme.
Sire: **Mulhocaway Rosenkavalier**
Dam: **Lawnsett's Grace**
13820—664—D.H.I.A., 13750—660—D.H.I.A.
Consigned by Oscar R. Weaver, Yellow Creek Meadow Farms, Goshen, Indiana.

IN THE SALE (E)

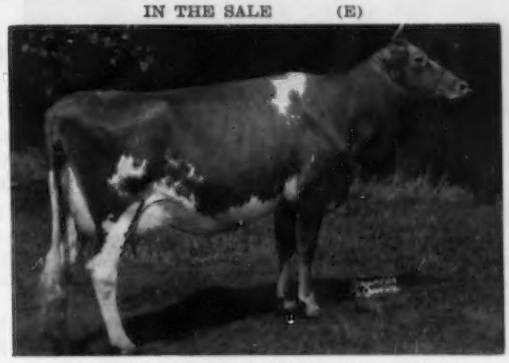

HANOVER HILL J. MAJESTY — Excellent '52
8737—414—Sr2C—2x
10001—499—Sr3—305C—2x
Senior and Grand Champion Female, E. S. E., '52, 1st prize 3-year-old, member of 1st prize 3 best females, 1st dairy herd, 1st Get of Sire, E. S. E., '52. Daughter of McDonald Farms Jason, A. R. **Consigned by Henry I. Christal, Hanover Hill Farms, Yorktown Heights, New York.**

HER DAUGHTER SELLS — CLASS LEADER

RED CROSS MAY
A Maxim bred cow with 16469—*1034—Sr3—365—3x, Class Leader 3rd place. 18752—*1129—5yrs—365—3x, former Class Leader. Her Daughter — **RED CROSS NOBLE MABLE.** Born March 21, 1953. A daughter of Quail Roost Noble Maximus ($15,000). **She is consigned by James H. Pruett, Red Cross Farm, Winchester, Kentucky.**

IN THE SALE

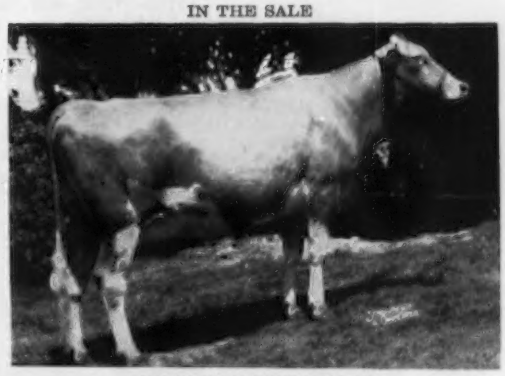

KEN VER NOBLE'S HARP
Born November 25, 1950
Sire: **McDonald Farms Fore Noble**
The "LADY AUGUSTA" and "COQUETTE" families.
Dam: **Flying Horse Select's Harp**
13340—674—Jr2C—905 T. M., 15631—827—5yrsC
1 A. R. daughter
Next Dam: **Flying Horse Master's Harp**
15687—*917—Jr2C. Former National Class Leader, now 5th. She granddam of Hominy Hill Prince's Harp, 16739—1017—Sr2C. The breed's only 1000 lb. 2-year-old.
She is due November 8, 1954 to Franchester Jolly Financier (the LADY MARY and LADY AUGUSTA familes). His dam 3 times Excellent. **Consigned by Charles B. Bolton, Franchester Farms, Lyndhurst, Ohio.**

PLAN TO ATTEND — FRANCHESTER SALE
OCTOBER 18, WEST SALEM, OHIO
For Catalogs Write The Louis McL.
Merryman & Sons, Inc., Sparks, Merryland.

For Catalogs Write: **THE LOUIS McL. MERRYMAN & SONS, INC. — SPARKS, MARYLAND**

WHEN IN OREGON

Visit the Swiizer-the Dutchman-and the Two White Men....

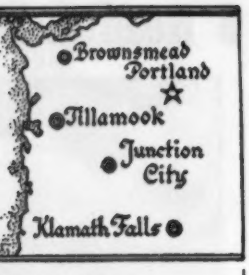

Cla-Ore Farm
Fred Rudat, Jr.
Brownsmead, Oregon

El Rason Farm
Ray Hobson
Klamath Falls, Oregon

Prairie Bloom Guernsey Farm
G. W. Bond & Son
Junction City, Oregon

Wilsona Farms
Hans Leuthold
Tillamook, Oregon

We Believe . . .

OUR GREAT BROOD COW — BESSIE OF CLA-ORE
Is The Only Cow Of The Breed To Have . . .
3 Class Leading Daughters With 3 Classified Excellent

BESSIE OF CLA-ORE, VG '54
8206—452—Sr2—305C—2x
11312—588—5yrs—305C—2x
1st Produce of Dam, Oregon, 1951
2nd Produce of Dam, P. I. E., 1951
5 A. R. daughters

JUDITH OF CLA-ORE (Excellent '53)
11332—477—Jr2—305C—2x
*16828—*781—Sr4—365—2x
15484—703—6yrs—305—2x
*Class Leader 3rd for MILK, 7th for FAT

CLA-ORE PHIL'S BEATRICE (Excellent '51 '52)
Sold for $1,775 in 1953
11330—*685—Jr2C—2x
*Class Leader 4th for FAT
12150—*705—Sr3—305C—2x
*Class Leader 9th for FAT
11595—666—Sr4—305C—2x
10801—588—5yrs—HIR—305C—2x

CLA-ORE KNIGHT'S BETA (Excellent '54)
Class Leading Record just finished
12193—609—Jr2—HIR—365C—2x (pending)

CLA-ORE KNIGHT'S BOANN, VG '54
Full sister to "Beta"
12098—618—Sr2C—730 T. M.

ADD THE BLOOD OF PROVED COW FAMILIES LIKE OUR BESSIE'S TO YOUR HERD.
Bull calves out of proved cows. Write us your needs.

CHICONA NOVELTY KNIGHT, sire of "Boann," "Beta" and other good ones, is back in service in our herd.

CLA-ORE FARM

FRED RUDAT, Jr. **BROWNSMEAD, OREGON**

Snow Summit Ranch

HERBERT A. SNOW
★ ★
PARK CITY, UTAH

ELEVATION 8,000 FEET — JUST A MILE AND A HALF NEARER TO HEAVEN

Where Can You Find A Sire With More Inheritance For Excellent Type and Production?

Dam Excellent — Two Maternal Sisters Excellent
From The Only Excellent 4-Generation Cow Family Of The Breed

WESTLYNN NORS'MAN

Born October 26, 1947

Sire: **Chedco Monarch, A. R.** A son of Chedco Advance, out of Chedco Cherubim, 12671—596—A.

His Dam — EXCELLENT — His Maternal Sister

MARYMOOR NORMINE, E 4 times
10960—531—Sr4—365
11665—583—5yrs—305C—2x
10373—538—6yrs—305C—2x

WESTLYNN NORLINE, E 3 times
9006—425—Jr2—305C—2x
10299—508—6yrs—HIR—365 (632)
Maternal sister, **WESTLYNN NORENE**, E '53
10362—499—Jr3—HIR—644 T. M.

Sons of "NORS'MAN" for sale out of Excellent dams.

P. O. BOX 1469 — SALT LAKE CITY, UTAH

HERBERT A. SNOW, Owner — IVAN KINSEY, Farm Superintendent — MAX A. KRAMER, Herdsman

---

CONOVER'S HIGHTSTOWN GUERNSEY DAIRY ◆

300 Head . . . 160 Milking
A. R. and HIR Testing

A HERD NOTED FOR ITS OUTSTANDING PRODUCTION

A Son of Our Great Lad's Wallie of Mercer, By A "Beauty's Romulus" Son In Service

CONOVER'S JERICHO'S WALLACE

Born April 26, 1951

He has a number of daughters in the herd that are outstanding in type and dairy character. His maternal sister, Conover's Mars' Wallie, 12864—720—Jr2—365C.

Sire: **COLDSPRING'S B. R. JERICHO**
4 A. R. daughters include Fairacres Jericho's Bambi, 13334—662—Jr4—365. A son of Coldspring's Beauty's Romulus, A. R.

Dam: **LAD'S WALLIE OF MERCER**
18166—936—5yrs—365C
19093—1035—6yrs—365C
18687—956—7yrs—365

His Sire's Half-Sister — His Sire's Dam

COLDSPRING'S B. R. IRIS, E '54
14610—631—Jr2—365
*19488—*1019—Sr3—365C
18443—867—Sr4—365
Sire: **Coldspring's Beauty's Romulus, A. R.**

COLDSPRING'S BEAUTY'S JESSICA, VG '47
10743—582—Jr2—365C, 12527—685—Jr3—365C
1 A. R. daughter
DANGRA'S FORSYTE MONELLA
12063—566—Jr2—365C

We have several excellent young bull calves for sale now at a price you can afford.

Vaccinated—Bang's Accredited No. 35
T. B. Accredited 124530

Herd is on A. R. and D.H.I.A. Test

CONOVER'S HIGHTSTOWN GUERNSEY DAIRY — **Hightstown, N. J.**

CLIFFORD H. CONOVER, Manager — PETER ESCH, Herdsman

LANGWATER GUERNSEYS

TO BE SOLD AT AUCTION

At

Langwater Farm, North Easton, Mass., Monday, September 27, 1954

BULL—**LANGWATER EMINENT.** Dropped July 13, 1953
Sire: Langwater Supreme
Dam: Blakeford Sweetheart, E '50 ($5,500), 11966—617—Jr4, 12604—674—5yrs. Ch., Md. Judging School, April, 1952; 3rd Aged, Tops., 1953. S.: Blakeford Confident. D.: Blakeford Sweet Adeline, 12486—646—GG, 11973—579—AA.

BULL—**LANGWATER ALLEGIANCE.** Dropped Aug. 17, 1953.
Sire: Langwater Supreme
Dam: Langwater Alma, VG '48 '49 '53, 12893—610—GG, 17547—834—Jr4C, 17152—842—5yrs—305C—3x, former Class Leader. S.: Langwater Valencian. D.: Langwater Alice, 9790—533—DD.

BULL—**LANGWATER KISMET.** Dropped July 7, 1953.
Sire: Langwater Supreme
Dam: Kadockadee Dorinda, VG '51 '53 (In Sale). 10419—462—Jr2, 14698—707—Jr4 (pending). S.: Langwater Darius. D.: Kadockadee Peerless Gertrude, 8623—378—8yrs—HIR—672, 8650—412—5yrs—610—D. H. I. A.

BULL—**LANGWATER VAGRANT.** Dropped Jan. 24, 1954.
Sire: Langwater Prestige
Dam: Lone Pine Ultra's Vagabond, E '51, 14841—683—C, 14447—761—6yrsC. S.: Lone Pine Ray. D.: Lone Pine's Raider's Ultra.

BULL—**LANGWATER LUCKY.** Dropped Aug. 30, 1953.
Sire: Langwater Prestige
Dam: Langwater Clemantine (In Sale). 14651—683—Jr2, 14627—772—Sr3 in 333 days. S.: Langwater Valencian. D.: Charlescote Clematis, 11824—609—Jr2C.

COW—**LANGWATER ADMIRATION**
12895—613—Jr2C, 14072—616—Sr4C, 15868—728—5yrs.
Dropped April 11, 1946. Bred Feb. 20, 1954 to LANGWATER SUPREME (S.: Langwater Valencian. D.: Foremost Labelle, VG '48, 17716—801—AA). Due Dec. 2, 1954. Classified Excellent '49 '50 '51 '53; Gr. Ch., Tops., 1953.
Sire: Langwater Valencian
Dam: Patrician Girl of The Glen, VG '48 ($5,800), 21493—986—7yrsC. S.: Langwater Patrician. D.: Golden Girl of The Glen, 11748—569—GG, 11467—522—CC.

COW—**LANGWATER NELLIE**—Vaccinated
On test with 11554—683—Jr2 in 334 days. Dropped April 29, 1951. Bred Feb. 19, 1954, to LANGWATER SELECT (S.: Langwater Prestige. D.: Langwater Dainty, E '50, 14509—690—Sr3). Due Dec. 1, 1954. Classified VG '53; 1st 2 Yrs., Tops., 1953; 2nd, Topsfield Spring Show, 1954.
Sire: Langwater Supreme
Dam: Prima Donna of Chicona, VG '47 ($3,350). 13911—861—5yrs. Full sister to Chicona Pablo, A. R., herd sire at Quail Roost. S.: Chicona Norwood Major, D.: Pippa of Chicona, E '49, 12270—713—D—730, 10972—663—AaA, 11568—691—AA—730, 10746—611—AA—730, 11221—645—10yrs—730.

HEIFER—**LANGWATER MELINDA**—Vaccinated
Dropped July 14, 1952. Bred to LANGWATER SELECT (S.: Langwater Prestige, D.: Langwater Danity, E '50, 14509—690—Sr3). 1st prize Jr. Yrlg., Topsfield Spring Show, 1954; 1st prize Sr. Heifer Calf, Jr. Ch. Female, Tops., 1953.
Sire: Langwater Acme.
Dam: Langwater Melba, S.: Langwater Valencian, D.: Prima Donna of Chicona, VG '47 ($3,350). 13911—861—5yrs.

COW—**LANGWATER NIMBUS**—Vaccinated
11838—623—Sr2
Dropped Feb. 14, 1949. Bred Oct. 22, 1953, to LANGWATER SUPREME (S.: Langwater Valencian. D.: Foremost Labelle, VG '48, $4,400, 17716—801—AA). Due Aug. 3, 1954.
Sire: Langwater Milestone
Dam: Langwater Halo, 11942—599—DD, 14482—750—7yrs. S.: Langwater Challenger. D.: Langwater Corona, E '48, 14070—652—D, 15066—749—A.

COW—**LANGWATER HATTIE**, 11866—554—Jr2C, 12914—628—Jr3C
Dropped Aug. 19, 1947. Calved April 12, 1954 (Heifer). Classified VG '50.
Sire: Langwater Valencian.
Dam: Langwater Halo, 11942—599—DD, 14482—750—7yrs. S.: Langwater Challenger. D.: Langwater Corona, E '48, 15066—749—A.

HEIFER—**LANGWATER HENRIETTA**—Vaccinated
Dropped Aug. 12, 1953
Sire: Charlescote Langwater Nick
Dam: Langwater Hettie, 9749—468—Jr2. S.: Langwater Prestige. D.: Langwater Hattie, VG '50 (In Sale, see above), 12914—628—Jr3C.

COW—**LANGWATER CRETONNE**—Vaccinated.
On test with 8215—500—Sr3 in 347 days. Dropped Dec. 7, 1949. Bred Dec. 23, 1953, to LANGWATER SUPREME. (S.: Langwater Valencian. D.: Foremost Labelle, VG '48, $4,400, 17716—801—AA). Due Oct. 4, 1954.
Sire: Langwater Milestone
Dam: Langwater Crest, 10260—487—Jr2. S.: Langwater Valencian. D.: Langwater Crescent, 12447—606—E, 14432—735—BB.

HEIFER—**LANGWATER CHLOE**—Vaccinated
Dropped March 25, 1952. Bred Nov. 13, 1953, to LANGWATER SELECT. (S.: Langwater Prestige, D.: Langwater Dainty, E '50, 14509—690—Sr3). Due Aug. 25, 1954.
Sire: Langwater Supreme
Dam: Langwater Cretonne, 8215—500—Sr3 in 347 days (In Sale, see above).

HEIFER—**LANGWATER MILKY WAY**—Vaccinated.
Dropped July 22, 1953.
Sire: Charlescote Langwater Nick
Dam: Langwater Cremona, 17488—801—Sr3. S.: Langwater Onward. D.: Langwater Crescent, 14432—735—BB.

COW—**LANGWATER BRIDGET**—Vaccinated
14249—680—Jr2. Dropped Sept. 3, 1950. Bred Feb. 21, 1954 to LANGWATER PRESTIGE. (S.: Langwater Onward. D.: Patrician Girl of The Glen, VG '48, 21493—986—7yrsC). Due Dec. 3, 1954. Classified VG '53.
Sire: Langwater Supreme
Dam: Langwater Bright Lady. S.: Langwater Onward. D.: Langwater Glitter, 8322—447—Jr2.

HEIFER—**LANGWATER ROYAL PRINCESS**—Vaccinated.
Dropped March 6, 1953.
Sire: Langwater Supreme
Dam: Langwater Royal May, 16090—788—5yrs. S.: Langwater Valencian. D.: Labelle of Langwater, VG '48, 14400—672—AA.

HEIFER—**LANGWATER LENA**—Vaccinated.
Dropped Dec. 8, 1953.
Sire: Langwater Prestige
Dam: Langwater Labelle. On test with 7414—307—Jr4—305—2x in 200 days. S.: Langwater Valencian. D.: Foremost Labelle, VG '48 ($4,400) 17716—801—AA.

COW—**LANGWATER BEST GIRL**—Vaccinated.
On test with 6166—295—Sr2 in 155 days.
Dropped June 25, 1951. Calved Feb. 23, 1954 (Heifer).
Sire: Langwater Onward
Dam: Langwater Sweet One, 10496—547—Jr2, 12944—663—Jr4. S.: Langwater Valencian, D.: Langwater Honeydew, 12008—651—DD.

HEIFER—**LANGWATER ANEMONE**—Vaccinated
Dropped April 2, 1953
Sire: Langwater Prestige
Dam: Langwater Sweet One, 12944—663—Jr4 (see above).

HEIFER—**LANGWATER ACME'S PLENTIFUL**—Vaccinated.
Dropped July 10, 1953.
Sire: Langwater Acme
Dam: Langwater Plentiful, 9848—431—Jr3C. S.: Langwater Valencian. D.: Langwater Bounty, VG '48, 14405—696—A.

COW—**LANGWATER ALMA 2d**—Vaccinated. 10815—624—Jr2. Dropped March 16, 1950. Calved May 8, 1954 (Heifer).
Sire: Coldspring's Noble's Brilliant ($8,500).
Dam: Langwater Alma, VG '48 '49 '53, 12893—610—GG, 17547—834—Jr4C, 17152—842—5yrs—305C—3x, former Class Leader. S.: Langwater Valencian. D.: Langwater Alice, 9790—533—DD.

COW—**LANGWATER C. AMY**—Vaccinated.
5847—369—Sr3C—715, 4945—253—Sr4—305—3x in 122 days.
Dropped June 11, 1949. Calved March 23, 1954 (Bull and Heifer).
Sire: Coldspring's Noble's Brilliant
Dam: Langwater Amy. S.: Langwater Commando, D.: Langwater Alma, VG '48, '49, '53. 17547—834—Jr4C, 17152—842—5yrs—305C—3x, former Class Leader.

HEIFER—**LANGWATER ABBIE**—Vaccinated. Dropped June 22, 1952.
Bred March 23, 1954, to LANGWATER SUPERIOR (S.: Langwater Supreme. D.: Labelle of Langwater, VG '48, 12349—583—F, 14400—672—AA). Due Jan. 2, 1955.
Sire: Langwater Acme
Dam: Langwater Alma 2d (In Sale, see above).

FOR CATALOGS WRITE

THE LOUIS McL. MERRYMAN & SONS, INC. — Sparks, Maryland

LANGWATER GUERNSEYS

COW—**LANGWATER WAIF**—Vaccinated.
16188—730—Jr2, 5873—260—Sr3 in 91 days.
Dropped July 3, 1950. Calved April 29, 1954 (Bull). Classified VG '53; member 1st prize Dairy Herd, Tops., 1953.
Sire: Langwater Onward.
Dam: Lone Pine Ultra's Vagabond, E '51, 14447—761—6yrsC. S.: Lone Pine Ray. D.: Lone Pine's Raider's Ultra.

COW—**LANGWATER ULTRA RAY**—Vaccinated.
1188—58—Jr2 in 31 days.
Dropped Jan. 2, 1952. Calved June 23, 1954 (Heifer).
Sire: Coldspring's Noble's Brilliant
Dam: Lone Pine Ultra's Vagabond, E '51, 14447—761—6yrsC (see above).

COW—**LANGWATER CLEMANTINE**—Vaccinated. (Son in Sale.)
14651—683—Jr2, 14627—772—Sr3 in 333 days.
Dropped Sept. 23, 1949. Bred Feb. 8, 1954, to LANGWATER SUPREME (S.: Langwater Valencian. D.: Foremost Labelle, VG '48, 17716—801—AA). Due Nov. 20, 1954.
Sire: Langwater Valencian
Dam: Charlescote Clematis, 11824—609—Jr2C. S.: Langwater Peterson. D.: Ladderlook Honeysuckle, VG '47. 11527—652—E.

COW—**LANGWATER C. CLEMATIS**—Vaccinated. 14311—707—Jr2.
Dropped Oct. 22, 1950. Bred Dec. 8, 1953, to LANGWATER SELECT (S.: Langwater Prestige. D.: Langwater Dainty, E '50, 14509—690—Sr3). Due Sept. 19, 1954.
Sire: Coldspring's Noble's Brilliant
Dam: Charlescote Clematis, 11824—609—Jr2C (see above).

HEIFER—**LANGWATER ACME'S CLEMATIS**—Vaccinated
Dropped March 27, 1953.
Sire: Langwater Acme
Dam: Langwater C. Clematis, 14311—707—Jr2 (In Sale—see above).

COW—**LANGWATER C. OPHELIA**—Vaccinated. On test as Sr3.
Dropped Nov. 29, 1950. Calved June 19, 1954 (Bull).
Sire: Coldspring's Noble's Brilliant
Dam: Langwater Ophelia 2d, 10536—483—Sr3C.
S.: Langwater Valencian, D.: Langwater Ophelia, 11499—537—CC.

HEIFER—**LANGWATER ACME'S OPHELIA**—Vaccinated
Dropped March 30, 1953
Sire: Langwater Acme
Dam: Langwater C. Ophelia (In Sale, see above).

COW—**LANGWATER PERKY**—Vaccinated.
Dropped Dec. 12, 1951. Calved June 4, 1954 (Bull).
Sire: Langwater Supreme
Dam: Langwater Pernickity, 12434—656—Jr4—1080. S.: Langwater Pericles ($9,350). D.: Langwater Maytide, 12160—539—Jr2C.

COW—**LANGWATER EDELWEISS**—Vaccinated
Dropped May 6, 1949. Bred Dec. 8, 1953, to LANGWATER PRESTIGE (S.: Langwater Onward. D.: Patrician Girl of The Glen, VG '48, 21493—986—7yrsC). Due Sept. 19, 1954.
Sire: Langwater Meteor ($4,900).
Dam: Edelweiss of Langwater, 10802—514—Jr2, 12016—542—Sr4—HIR—365. (S.: Alfalfa Farm Philosopher. D.: Howland Noble Edelweiss, VG '48 '49 '50. $3,000, 15848—838—Sr4).

HEIFER—**LANGWATER SWISS MISS**—Vaccinated.
Dropped Feb. 27, 1952. Bred March 20, 1954, to LANGWATER SELECT (S.: Langwater Prestige, D.: Langwater Dainty, E '50, 14509—690—Sr3). Due Dec. 30, 1954.
Sire: Langwater Supreme
Dam: Langwater Edelweiss (In Sale, see above).

HEIFER—**LANGWATER ALPINE ROSE**—Vaccinated
Dropped May 4, 1952. Bred April 22, 1954 to LANGWATER SUPERIOR (S.: Langwater Supreme, D.: Labelle of Langwater, 14400—672—AA, 12349—583—F). Due Feb. 1, 1955.
Sire: Langwater Supreme
Dam: Howland Noble Edelweiss, VG '48 '49 '50 ($3,000). 15848—838—Sr4
S.: Green Meads Noble. D.: Governor's Betty, 11967—611—DD.

COW—**LANGWATER MODESTY**—Vaccinated
On test with 7859—397—Jr2 in 221 days. Dropped June 24, 1951. Bred May 27, 1954, to LANGWATER SUPREME (S.: Langwater Valencian. D.: Foremost Labelle, VG '48, 17716—801—AA). Due March 8, 1955.
Sire: Langwater Acme
Dam: Langwater Bashful, S.: Coldspring's Noble's Brilliant ($8,500). D.: Coldspring's Romulus' Dimple, VG '48 ($5,000), 15488—704—BB.

HEIFER—**LANGWATER PLAYGIRL**—Vaccinated.
Dropped Feb. 9, 1953.
Sire: Charlescote Langwater Nick
Dam: Langwater C. Ceres ($1,000), 11356—580—Jr2C. S.: Coldspring's Noble's Brilliant. D.: Argilla Phil-Ceres ($4,500), 11062—561—Jr2, 11385—559—Sr4—305—3x.

COW—**LANGWATER MARILYN**—Vaccinated
Dropped Nov. 27, 1951. Bred Nov. 5, 1953 to LANGWATER SUPREME (see above). Due Aug. 17, 1954.
Sire: Langwater Prestige.
Dam: Wey Acres Levity Marilyn ($4,200), 9139—423—Sr2. S.: Coronation Levity Prince ($11,000). D.: Curtiss Candy Levity Mary, VG '47 '48 ($5,600), 13433—708—Sr2, 14217—746—6yrs.

COW—**LANGWATER VIOLET ROSE**—Vaccinated
On test with 4513—234—Jr2 in 139 days. Dropped Oct. 18, 1951. Calved Feb. 5, 1954 (Bull).
Sire: Langwater Supreme
Dam: Rosewald Violet's Milkmaid ($2,000), 13015—708—Jr2. S.: Langwater Darius ($5,000). D.: Catamount Violet, 12338—655—7yrs—305C—2x, N. H. State Champion.

COW—**KADOCKADEE DORINDA**
10419—462—Jr2, 14698—707—Jr4 (pending)
Dropped March 1, 1949. Bred Dec. 18, 1953, to LANGWATER SUPREME (S.: Langwater Valencian. D.: Foremost Labelle, VG '48, $4,400, 14554—657—GG, 17716—801—AA.). Due Sept. 29, 1954. Classified VG '51 '53.
Sire: Langwater Darius ($5,000).
Dam: Kadockadee Peerless Gertrude, 8623—378—8yrs—HIR—672, 8650—412—5yrs—610—D. H. I. A. S.: Wesana Peerless Clovelly. D.: Kadockadee Royal Gertrude, 1st 4-H, Hopkinton, 1940.

COW—**IDEAL'S MAY ROYAL'S BUTTERCUP**—Vaccinated.
12996—548—Jr2, 5143—195—Jr4 in 91 days. Dropped April 4, 1950. Calved April 28, 1954 (Heifer). Sold for $2,900.
Sire: Langwater May Royal ($3,000)
Dam: Ideal's Beacon's Buttercup, 16978—760—Jr2, 19072—870—Jr4C. S.: Ideal's Beacon, D.: Searchlight's Buttercup Girl, 10323—476—CC.

COW—**IDEAL'S MAY ROYAL'S GIRLIE**—Vaccinated
On test with 13433—634—Sr4 in 361 days.
Dropped Jan. 13, 1949. Bred Jan. 7, 1954, to LANGWATER SELECT (S.: Langwater Prestige, D.: Langwater Dainty, E '50, 14509—690—Sr3). Due Oct. 19, 1954. Sold $3,400, Langwater, 1951.
Sire: Langwater May Royal
Dam: Ideal's Strongard's Girlie, 16161—704—5yrs. S.: Ideal's Strongheart Gardenius. D.: Ideal's Hopeful's Girlie.

COW—**McDONALD FARMS S. MADONNA**
9427—514—Jr2C, 11481—575—Sr4C
Dropped Feb. 28, 1947. Bred May 18, 1954 to LANGWATER PRESTIGE (S.: Langwater Onward. D.: Patrician Girl of The Glen, VG '48, $5,800, 21493—986—7yrsC). Due Feb. 27, 1955. Classified VG '51 ($2,300).
Sire: McDonald Farms Steadfast ($21,000).
Dam: McDonald Farms King's Jane, VG '47 '48 '50, 11524—562—Jr2C, 9401—483—7yrs—305C—2x. S.: Myhaven King. D.: Broadland Sapho ($1,175). 12778—644—CC.

COW—**QUEEN'S PRINCESS OF MILLS RIVER**
12137—620—Sr4, 1035—53—6yrs in 21 days,
Dropped Feb. 21, 1948. Bred Oct. 6, 1953, to LANGWATER SUPREME (S.: Langwater Valencian. D.: Foremost Labelle, VG '48, 17716—801—AA). Due July 18, 1954. Classified VG '53; Gr. Ch. 4-H Club Cow, Asheville, Hendersonville, 1951 ($4,000).
Sire: Quail Roost Maxim's Medford
Dam: Sam's Queen of Mills River, 6497—304—Sr2—305—2x—D. H. I. A. S.: Martha's Sam of Corpening Farm. D.: Alberta of Mills River, 6225—305—G—730.

GOLDEN GUERNSEY

Federal Accredited No. 78201 — Mass. Abortion Free No. 116

LANGWATER FARM

North Easton, Massachusetts

JOHN S. AMES, Owner — JOSEPH NAGLE, Herdsman

OHIO
ARTIFICIAL BREEDING UNITS
How About This Bull?

His Daughters Have Production and Type — All Tested As They Freshen — By Langwater Freeman, Out of A Dam With 3 Records Over 900 lbs. Fat.

FRANCHESTER FREE STERLING, A. R.

Born January 13, 1949

Half-brother to **Franchester Free Laughter,** E 5 times, 18271—803—Sr3C.
He is proved, young and sound with high fertility.
6 A. R. daughters, 5 more on test, 40 daughters in the herd.

305 days—2x ME Proving

6 Daughters	6 Records	11653—4.73—552
6 Dams	19 Records	10495—4.69—493
Difference	(4-4-5)	+1158 + .04 + 59

ALL RECORDS MADE IN A PEN STABLE—ALL 2x

His Sire

LANGWATER FREEMAN, A. R.
24 P. R. sons, 43 A. R. daughters, 3 over 800, 6 over 700, 9 over 600, 31 over 500, 25 classified daughters all above line, 2 E, 8 VG, 15 D.
Sire: **Langwater Valencian, A. R.**

His Dam

MARIGOT OF STARR FARM
15284—*921—Jr3—365C
14885—926—Jr4—365C
15203—956—AA

His Sire's Maternal Sister

LANGWATER CAROLINE, E '47 '50
12161—518—Jr2—365C, 12724—586—Sr3—365C
15808—660—5yrs—365C, 17265—701—7yrs—365C

His Granddam

FOREMOST LABELLE, VG '48
14554—657—Jr2—365C, 17716—801—AA
5 A. R. sons, 4 A. R. daughters av. 14505—639

"STERLING" is for sale, as we have used him all we can in our small herd.

TAGALONG FARM

LEONARD A. GOTTFRIED, Owner **Phone 647R3** **UPPER SANDUSKY, OHIO**

AL-PHINE farms

The Senior Member of Our Bull Staff That Is Being Used On The Great Daughters Left In Our Herd By Fireside Gay Laddie, A. R.

FRANCHESTER FREE WISTAR Born June 29, 1949

Owned jointly with Franchester Farms. We have 15 beautiful typy, clean-cut daughters in the herd. The first will freshen this fall.

Sire: **LANGWATER FREEMAN, A. R.**
23 P. R. sons, 42 A. R. daughters

3 over 800, 6 over 700, 9 over 600, 30 over 500.

His Dam

BETHANY WISTAR'S LADY, VG '47 '52
11111—503—Jr2—365, 15259—723—Jr4—365
18991—886—6yrs—365C
4 A. R. daughters

His Granddam

FOREMOST LABELLE, VG '47 '48 '50
14554—657—GG, 17716—800—AA
5 A. R. sons, 4 A. R. daughters
1 E, 2 VG, 1 D, average 14505—639.

Some of our records approved since January 1, 1954

Ren's Emerald Levity Rosita, 14228—651—Jr4—365—2x
Al-Phine Alma's Amy, 13423—636—8yrs—365—2x
Al-Phine Philosopher's Flower, 12211—612—5yrs—365—2x
Al-Phine Corking's Charms, 14076—566—6yrs—305C—2x
Al-Phine J. Teenie, 11943—603—Sr4—365C—2x
Al-Phine Charming Nettie, 13221—523—9yrs—305C—2x

Young bulls and heifers for sale at all times. NO BUSINESS TRANSACTED ON SUNDAY

MEADE FARNHAM & SON, Owners **EDGERTON, OHIO** CLYDE OBERLIN, Herdsman
BOB SKAGGS, Test Milker

A HOME-BRED SIRE

Grandson of Superb's Faithful

Graceland S. J. Bomber

Born January 19, 1951

We have 18 very promising daughters and a number of cows in calf to him.

Sire: **FOREMOST BOMBER, A. R.**, 5 A. R. sons, 42 A. R. daughters, 24 classified, 9—VG, 15—D, a son of Foremost Templar, A. R.
Dam: **GRACELAND STEADFAST JANET**, VG '52
11557—544—Jr3—305C, 14207—700—5yrs—365
Next Dam: **GRACELAND JANET**, VG '47
15557—640—6yrs—365

His Granddam

SUPERB'S FAITHFUL
3 records over 1000 lbs. fat
19678—1077—6yrsC, 19776—1036—A
19471—1017—9yrsC
10 records av. 15641—810

SEVERAL "BOMBER" SONS FOR SALE

Graceland Guernsey Farms

MR. and MRS. O. C. BELT
Owners
Phone: AD-4121

RALPH TURLEY
Manager
Phone: FR 7-7143

PICKERINGTON, OHIO

FOR SALE

Bred Heifers Due

In August And September

With High Production

Inheritance

At Farmers' Prices

DEERSHORN FARM

Sterling Junction, Massachusetts
(Off Highway 62)

T. B. Accredited — Bang's Free Accredited

V. D. MUDGETT
Owner

Elkhardt Guernsey Farm Dispersal

(Located 4.5 miles southwest of Richmond, on Route 360)

RICHMOND, VIRGINIA

SATURDAY, AUGUST 28, 1954 — 12:45 P. M.

GEORGE A. McKESSON, OWNER

Federal Accredited Herd No. 59407 — State Bang's Free No. 1058

72 HEAD - - 3 Bulls - - 42 Cows - - 8 Bred Heifers - - 19 Open Heifers

Guernsey cattle have been on Elkhardt Farm for over 35 years. George McKesson, the present owner, started with purebred Guernseys in 4-H Club work over 30 years ago, and has actively managed the herd for 20 years. He has always used top sires, and built the herd from real dairy cows. During the past several years he has added several outstanding brood cows. The herd has been on continuous A. R. test since 1947, and also on D. H. I. A. The D. H. I. A. herd average for the past five years is 8735 lbs. of milk and 414 lbs. of fat on 38 cows. The Elkhardt Farm has been a family operation, with the cattle getting good care and management. The herd has been Bang's Accredited for 15 years, and a vaccination program was started in December, 1951.

11 Great Granddaughters In Sale

LANGWATER CHARM ($4,500)
13208—700—D
2 A. R. sons include Langwater Charmer, A. R., he sire of **Midview Charmer's Lord**, in service for 7 years in the Elkhardt herd, and the sire of sharp, milky cows. "Lord" is out of Midview's Lena, 8428—422—EHI, 10574—543—AA. There are 11 daughters and many granddaughters by "Lord" in the herd.

23 Granddaughters In Sale

FAIRLAWN MAXIM'S HORTENSE
10820—575—Sr2—365C, 12676—612—Sr4—365, 13713—678—7yrs—365.
Sold for $2,000.
"Hortense" is dam of **Holliknoll No-Max King**, that has 23 daughters in the herd. "King" was sired by Quail Roost Noble Maxim, whose dam is pictured below.

Full Brother And Dam In Sale

McDONALD FARMS EMORY'S PHILIP
Jr. Ch., N. G. S., 1951, 1952
Sire: **McDonald Farms Steadfast Emory**, Herd Sire, Burkeville Guernsey Farm. Dam: **McDonald Farms Pre Myrtle** (see opposite page). "Emory's Philip" is full brother to **Elkhardt Emory**, dropped September 16, 1953.

QUAIL ROOST LUCKY CELIA
10235—509—JG, 13812—684—E
Dam of:
QUAIL ROOST NOBLE MAXIM
QUAIL ROOST NOBLE MAXIMUS ($15,000)
QUAIL ROOST LUCKY CHOICE

For Catalogs Write

THE LOUIS McL. MERRYMAN & SONS, INC. — Sparks, Maryland

THE COWS BEHIND THE PRESENT ELKHARDT HERD SIRES

McDonald Farms Pre Elkhardt—McDonald Farms Fore Stanley—Elkhardt Emory

All Selling In The Elkhardt Guernsey Farm Dispersal — Richmond, Virginia, Saturday, August 28, 1954

SON IN SALE

SAVADA FARMS PRISCILLA D.
12159—658—DD, 12719—641—6yrs—305C—904. 3 A. R. daughters including **McDonald Farms King's Linda**, 13294—708—Sr3—365C. Sold 1953, $1,050.
Dam of **McDonald Farms Pre Elkhardt**, dropped May 30, 1951. There are 8 daughters in the sale, and many cows carrying his service.

VALLEYWOOD HARRIET
14223—781—CC. 3 A. R. daughters including **McDonald Farms Gem**, 13335—690—G, 14107—759—Jr4—365C.
Dam of McDonald Farms Prediction, sire of many successful sons, and Excellent and high producing daughters. "**Pre Elkhardt**" could be one of his good breeding sons.

In Sale With Son

McDONALD FARMS PRE MYRTLE (VG '52)
9589—509—Jr2—365C, 10785—579—Sr3—365C. 1st 3 Yrs., N. Y., 1950. Member winning Production Get, N. G. S., 1952.
Sire: **McDonald Farms Prediction.** Dam: **Sovereign's Imogene**, 11063—577—4D, former Class Leader, 10709—611—5yrs—305C—2x.
"Pre Myrtle" is due September 4, to McDonald Farms Steadfast Emory. This is the same cross that produced McDonald Farms Emory's Philip, Jr. Ch., N. G. S., 1951, 1952, and **Elkhardt Emory** (IN SALE).

3/4 SISTER TO "MYRTLE"

McDONALD FARMS HIGH'S JUNEAU (VG '47 '48 '50)
13161—616—Jr2—365, 15772—743—Sr4—365C
"Juneau" is a "Hightime" daughter of Sovereign's Imogene. Also from this line is the great brood cow, McDonald Farms Ingria (E '50), at Adohr.
"Juneau" is dam of McDonald Farms Pre Rustic, Junior Herd Sire, Burkeville Guernsey Farm.

SON IN SALE

McDONALD FARMS KING'S KAMEO
11687—593—Sr2—365, 13416—657—Sr3—365C, 10519—523—6yrs—365—2x (made on three quarters).
"Kameo" is dam of **McDonald Farms Fore Stanley**, Junior Herd Sire, he sired by McDonald's Foremost Prediction. His 3 nearest dams all classified Excellent in Mammary System.

GRANDSON IN SALE

ELMDALE LILIAN (E at 10 years)
15287—616—A
8 A. R. daughters including, **McDonald Farms King's Kameo** (opposite) and her full sister, **McDonald Farms King's Marian**, 14195—663—Sr4—365, sold, 1952, for $2,500.

ELKHARDT GUERNSEY FARM

Federal Accredited Herd No. 59407 State Bang's Free No. 1058

The farm is located 4.5 miles southwest of Richmond, Va., on Route 360. We will be more than glad to show the herd at any time prior to the dispersal.

GEORGE A. McKESSON, Owner Phone: Richmond 82-7755

OLLASSES GUERNSEYS

McDONALD FARMS PREDICTION OBER

HIS DAM EXCELLENT

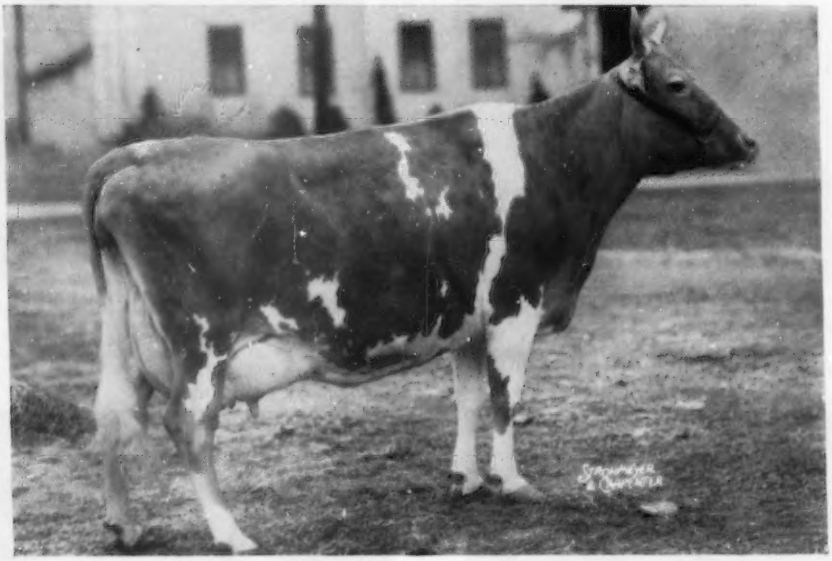

WALNUT'S ELLA'S PANSY (EXCELLENT '47)

12973—661—AA, 11763—634—A

One of the greatest uddered cows of the breed.

HIS SIRE — **McDONALD FARMS PREDICTION**

"PREDICTION OBER" is a ¾ maternal brother to

McDONALD FARMS HIGHTIME

He also has 1 Excellent and 3 Very Good maternal sisters.

Sons and daughters of this great cow all have proved their ability to transmit her good udders.

Come and see us on our new farm — see the "Prediction Ober" Get yourself — many of our best cows are in calf to his service.

GOLDEN GUERNSEY

AIX LA CHAPELLE

DICKERSON — MARYLAND

(Old Frederick Road)

FRANCIS GINN, Owner BUD CHAPMAN, Herdsman A. V. SHEPPARD, Manager

WHAT THE COWS ARE DOING

ON ADVANCED REGISTER TEST

SPECIAL NOTE: The Sires and Dams are shown for each cow with the first published credit for each record. Decimals and the months' per cent of butterfat are omitted. When more than one month's credit is computed at the same time only the last month's credit will appear with cumulative totals. These credits are subject to verification and correction.

EXPLANATION OF SYMBOLS

* indicates reentry.
§ before a breeder's name indicates all cows are milked twice daily.
¶ before a cow's name indicates three-times-a-day milking.
\# before a cow's age indicates completed record when less than 305 or 365 days.
No symbol appears before the cow's name if milked twice daily.

OWNER AND RECORD	Age	Days	Mo.	Credit For Month Milk	Credit For Month Fat	Total Credit Milk	Total Credit Fat
ABBOTTS DAIRIES, INCORPORATED, LOCUST GROVE DAIRIES, WESTVILLE, N. J. ARHT							
*Blossom's Bright Gem	10-11	111	May	1437	63	5666	245
s. Blossom's Bright Lad		d. Champion's Gem Ada					
*¶Bondwick's Bright Sunshine	3-3	65	May	1780	67	3680	145
s. Bondwick		d. Blossom's Bright Sunshine					
*Bondwick's Della	4-9	294	Feb	501	25	8787	372
¶Bondwick's Fashion	2-4	365	Mar	461	22	11249	487
*Bondwick's Gay Felicity	3-2	176	May	1003	49	6095	287
Bondwick's Gay Lustre	2-3	365	Mar	210	12	9590	482
Bondwick's Marion	2-5	159	May	816	41	4663	210
¶Bondwick's Pequea	2-5	275	May	602	31	7210	388
*Carbright's Lydia	8-1	182	May	1069	47	7303	310
s. Carbright		d. Blossom's Bright Lydia					
Doral Farm Lady Enchantress	2-7	160	May	1007	45	5332	223
¶Doreen's Actress of Rexden	7-6	124	May	1525	61	6148	281
¶Locust Grove F. Bessie	2-7	224	May	958	41	7339	328
¶Locust Grove F. Delightful	2-3	365	May	291	18	10885	543
Locust Grove Gay Glory	2-9	212	May	852	41	6243	295
¶Locust Grove H. Charm	2-5	256	May	1027	53	8259	399
Locust Grove Hermine	2-2	145	May	751	33	3496	171
s. Locust Grove I. Conquer		d. Bondwick's Bright Hazel					
*¶Locust Grove H. Golda	5-9	365	Apr	301	15	13066	586
*Locust Grove I. Beryl	3-8	305	Mar	289	16	8609	422
*Locust Grove I Blue Bell	3-6	224	May	811	46	7525	415
*¶Locust Grove I. Ceres	3-11	271	May	1312	72	12608	700
*Locust Grove I. Dairymaid	5-5	106	May	1501	64	5514	230
s. Fairlawn H. Invincible		d. Dairymaid's Irene					
*Locust Grove I. Dimple	5-5	108	May	1556	63	5467	228
s. Fairlawn H. Invincible		d. Strongheart's Fashion					
*¶Locust Grove I. Glitter	4-2	83	May	1520	67	4351	209
s. Fairlawn H. Invincible		d. Locust Grove H. Golda					
*Locust Grove I. Helen Ann	6-3	150	May	1076	49	6181	282
*Locust Grove I. Hulda	3-1	150	May	734	33	4348	232
Locust Grove I. Iona Again	2-2	202	May	793	36	5579	246
Locust Grove I. Julie	2-5	180	May	794	37	5529	255
Locust Grove I. Juliet	2-3	247	May	797	33	6804	298
Locust Grove I. Miranda	2-7	186	May	849	43	5401	256
Locust Grove I. Norene	2-2	365	Mar	235	14	5815	317
Locust Grove I. Pomona	2-11	174	May	1032	46	5806	242
Locust Grove I. Rhea	2-3	365	Apr	329	15	9333	404
*Locust Grove I. Security	5-4	171	May	1138	53	6957	342
¶Locust Grove M. Beverly	2-3	229	May	829	45	6781	340
Locust Grove M. Cora	2-2	88	May	933	39	2679	118
s. Locust Grove Melody Master		d. Buzzy's Carol					
*Locust Grove M. Eloise	3-8	273	May	932	47	10119	473
Locust Grove Merit's Brightness	2-3	250	Apr	547	24	4851	231
¶Locust Grove Merit's Maude	2-2	267	May	894	37	7731	317
¶Locust Grove Merit's Roberta	2-3	167	May	1001	38	5462	249
Locust Grove Merit's Sparkle	2-2	131	May	907	48	3938	185
Locust Grove Merit's Susie Q	2-0	207	May	595	29	4882	199
Locust Grove Merit's Verne	2-7	167	May	1023	52	6283	304
Locust Grove M. Gwyn	2-3	159	May	807	46	4452	219
*¶Locust Grove M. Mil	3-5	48	May	1776	87	2570	126
s. Locust Grove Melody Master		d. Locust Grove P. Milford					
Locust Grove M. Sara	2-0	182	May	810	44	5070	249
¶Locust Grove M. Storm	3-2	119	May	1309	51	5449	246
s. Locust Grove Melody Master		d. Locust Grove I. Dimple					
*¶Locust Grove P. Aggie	3-6	365	May	49	3	12243	634
¶Locust Grove P. Anita	2-0	365	Apr	775	38	10075	458
*¶Locust Grove P. Barbara	5-5	281	May	689	36	9447	450
*¶Locust Grove P. Daisy	4-5	146	May	1304	57	6591	307
Locust Grove P. Ethel	2-10	277	May	366	17	4607	206
*Locust Grove P. Holly	4-4	129	May	1072	50	4997	221
s. Argilla Philosopher		d. Bondwick's Bright Hazel					
*¶Locust Grove P. Jewel	4-5	118	May	1700	78	6780	299
s. Argilla Philosopher		d. Blossom's Bright Gem					
Locust Grove P. Lassie's Sister	2-3	270	May	759	34	7364	337
*¶Locust Grove P. Sylvia	3-10	337	May	1396	62	16577	702
*Locust Grove R. Maiden	3-3	192	May	1107	57	7442	380
s. Fairlawn Hornet's Resolute		d. Glenburnie Maiden					
*Valley Farm Annette Rose	5-0	163	May	1182	57	7144	356
*Woodbine's Christmas Belle	9-4	35	May	1484	73	1664	82
s. Janson		d. Woodbine's Daughter					
*Woodbine's Christmas Lass	7-4	35	May	1476	63	1641	71
s. Count's Magnet		d. Woodbine's Daughter					
ALFORD, O. P., III & JOCELYN E., LAZY RIVER FARMS, QUEENSTOWN, MD. ARHT							
*¶First Management's Starlight	6-7	181	Apr	974	41	7255	309
s. Fairlawn F. P. Inspector		d. Green Acres' Star					
*¶First Management's Sunshine	5-9	266	Apr	815	40	10820	503
*¶Hi Holly Gold Peg	8-9	365	Feb	210	10	17657	755
¶Hominy Hill King's Colette	2-4	155	Feb	397	22	3179	159
¶Lazy River Aces Alicia	2-8	161	Apr	920	41	5107	221
s. Franchester Levity Ace		d. Lazy River Alice					
Lazy River Aces Sunlight	2-4	194	Feb	574	28	5329	236
Lazy River Estrilita	3-0	365	Apr	23	1	9841	487
*¶Lazy River Evaline	4-11	236	Apr	1283	55	11493	509
*¶Lazy River March	7-9	79	Apr	1451	51	3676	134
s. Green Acres' Nonpareil Ulysses		d. March Hare of Green Acres					
*¶Lazy River Marchon	4-3	365	Mar	578	27	15159	611
*¶Lazy River Margo	5-0	177	Apr	1293	47	6839	363
s. Franchester Levity Ace		d. March Hare of Green Acres					
*¶Lazy River Twinkel	5-2	179	Apr	1392	53	9039	374
s. Franchester Levity Ace		d. Green Acres' Flicka					
*¶March Hare of Green Acres	12-0	365	Mar	766	37	17598	735
*¶Sterlingold Mandelay	5-8	365	Jan	451	29	15428	925
ANDRUS, H. F., BOURNEDALE FARMS, YONKERS, N. Y. ARHT							
*¶Riegeldale Max's Beauty	6-1	54	May	1773	94	3038	158
s. Riegeldale Melba's Maxim		d. Riegeldale Ben's Beauty					
ARIZONA, UNIVERSITY OF, TUCSON, ARIZ.							
*St. Albans A Grand G. Hale Spot	5-2	250	May	1041	56	9948	526
*¶U. of A. Granger's Mildreda June	6-8	292	May	770	40	11962	583
*U. of A. Jasper's Millie	7-2	365	Mar	174	9	14404	631
*U. of A. Lubas Ellen	11-2	151	May	952	40	5731	259
s. Adohr University Lubas		d. U. of A. Surrogate's Elladine					
*¶U. of A. Royal Mildred	8-9	182	May	1129	49	7683	361
ARNOLD, D. G., HIDEAWAY FARM, BUCYRUS, OHIO. ARHT							
*¶Clearfield Bonnie	8-11	237	May	1188	42	9985	364
¶Fairfield Arcadian's Jennie	4-1	207	May	1219	48	8933	357
Fanbrook's K. Judith	2-5	365	May	527	32	8828	453
*¶Ger-Gar Champion's Ginger	5-8	186	May	1337	71	8674	437
¶Graceland Steadfast E Faithful	3-5	348	May	710	31	12708	599
Hideaway A. Bountiful	2-7	301	May	167	12	3334	185
Hideaway A. Pamella	2-8	365	May	240	10	9158	407
Hideaway B. Camelia	2-9	305	May	89	4	6679	302
Hideaway B. Carosel	2-5	221	May	573	28	4230	193
Hideaway B. Charlene	2-7	305	Apr	354	18	6494	309
*¶Hideaway B Fancy	4-10	185	May	1176	58	7569	361
Hideaway B. Hollara	2-7	365	Mar	90	5	7810	395
*¶Hideaway B. Hollara	3-8	39	May	1541	65	1812	77
s. Lone Pine Brigadier		d. Bethany Wistar's Hollara					
Hideaway B. Ina	2-7	305	Mar	164	8	5631	280
Hideaway F. Charmaine	2-5	251	May	522	29	4969	244
Hideaway F. Malvena	2-6	159	May	707	36	3944	193
Hideaway K. B. Cantina	2-9	76	Mar	733	31	2266	92
s. Hideaway King's Buddie		d. Lone Pine A Carola					
Hideaway K. B. Carnella	2-5	243	May	605	30	5932	351
Hideaway K. B. Carrie	2-5	277	Apr	472	24	5616	277
*¶Hideaway K. Bell	3-7	339	May	731	38	13142	618
Hideaway K. Crocus	3-5	281	May	730	38	7471	335
*¶Hideaway K Ideal	3-6	305	Dec	686	33	12687	538
*¶Hideaway K Princess Pan	4-5	113	May	1860	86	6740	295
s. Gardenville Darling's King		d. Lone Pine D Pansy					
*¶Hideaway K. Verna	3-9	201	May	1289	64	8184	395
*¶Lone Pine A Ilo	7-0	99	May	1855	69	5872	217
s. Langwater Arnold		d. Lone Pine Country Icea					
*¶Lone Pine D Louise	6-6	191	May	1306	67	8369	385
s. Langwater Dreamer		d. Lone Pine Country Louella					
*¶Lone Pine D Pansy	7-7	50	May	2387	84	3423	120
s. Langwater Dreamer		d. Raemelton Corking Pansy					

*¶Lone Pine D Show Queen	6-2	226	Mar	745	34	8160	392
*¶Smith Farms Lively Alice	3-8	305	Mar	288	14	12040	553
*¶Triumph's Min of Lyme	7-11	188	May	1569	77	9092	437
*¶Way-Ellen Farms Luna	4-6	162	May	1078	64	6518	357
s. Meadow Lodge King's Gallant		d. Rose's Pansy of Mapledale					
Witchwood J. Maid	2-3	305	Feb	242	15	7121	371
Witchwood J. Melody	2-5	305	Apr	510	26	7554	348

§BAKER, EVERETT LEE & RAINEY, L. R., BLUGRASS VALLEY FARM, BUTLER, MO. ARHT

Blugrass Valley Biddy	2-2	226	May	776	40	5766	302
Blugrass Valley Flower	2-3	305	Apr	189	11	6612	361
Culver's Fashion Sunray	2-4	112	May	1099	55	4082	201
s. St. Albans A Grand Fashioner		d. St. Albans Fabron's Sunray					
Foremost J. C.'s Quassina	2-5	305	Feb	151	8	8141	420
Kelcrest Don's Elsie	3-5	305	May	480	29	8616	484
*Nixon's Ina H. Piper	3-10	260	May	928	51	8618	487
*St. Albans Acta Grand F. Beaut	3-5	115	May	1187	66	4808	261
s. St. Albans Actor Grandee		d. St. Albans Fabron's V Acta Bea					
*St. Albans Archer's Florence	6-11	88	May	1571	84	4635	244
s. Meadow Lodge King's Archer		d. St. Albans Actor's Floss					
St. Albans Glamour L. H. Rosa	4-2	228	May	991	49	8344	428
St. Albans Monarch's Cathelia	3-8	365	May	753	39	11003	581
St. Albans Monarchs Gazo	1-11	305	May	363	23	7410	428

BARCLAY, DOROTHY M., DOUGLASTON MANOR FARM, PULASKI, N. Y. ARHT

¶Douglaston A. C. Beauty	2-5	202	Apr	686	37	5500	281
¶Douglaston A. C. Belle	2-7	332	Apr	646	46	8558	531
¶Douglaston A. C. Cherry	2-4	264	Apr	762	45	7921	398
¶Douglaston Anton's Boleyn	2-3	160	Apr	760	47	4293	245
¶Douglaston Anton's Rose	2-3	156	Apr	752	41	4255	219
*¶Douglaston Baroness Anne	9-0	305	Feb	316	18	15646	722
¶Douglaston Challenger's Adelba	2-3	56	Apr	1110	45	2075	84
s. Pine Manor King's Challenger		d. Douglaston Baroness Adelia					
*¶Douglaston Challenger's Anne	5-0	151	Apr	1183	63	7123	352
s. Pine Manor King's Challenger		d. Douglaston Baroness Anne					
¶Douglaston Challenger's Bea	2-5	38	Apr	1022	44	1221	53
s. Pine Manor King's Challenger		d. Douglaston Baroness Rose					
¶Douglaston Challenger's Bikner	2-3	262	Apr	843	53	8081	453
¶Douglaston Challenger's Bunny	2-3	87	Apr	1151	53	3506	154
s. Pine Manor King's Challenger		d. Douglaston Baroness Bounty					
*¶Douglaston Challenger's Camros	4-9	151	Apr	1062	55	6587	330
s. Pine Manor King's Challenger		d. Douglaston Baroness Camrose					
¶Douglaston Challenger's Clara	2-3	305	Apr	956	57	11352	567
*¶Douglaston Challenger's Cora	3-9	305	Jan	606	30	9464	469
¶Douglaston Challenger's Coreen	4-1	273	Apr	993	52	9927	483
¶Douglaston Challenger's Edith	2-3	256	Apr	522	30	6168	331
¶Douglaston Challenger's Gaiety	2-5	311	Apr	576	39	7400	435
*¶Douglaston Challenger's Khapa	4-6	97	Apr	1501	80	5467	262
s. Pine Manor King's Challenger		d. Douglaston Baroness Khapa					
¶Douglaston Challenger's Lingo	2-3	365	Mar	511	31	11150	584
¶Douglaston Challenger's Midday	2-5	297	Apr	572	34	5597	312
¶Douglaston Challenger's Queen	3-4	271	Apr	341	21	6132	312
¶Douglaston Challenger's Rosita	3-5	101	Apr	1136	55	4148	196
s. Pine Manor King's Challenger		d. Douglaston Vagabond's Rosalind					
¶Douglaston Challenger's Sundae	2-4	353	Apr	515	34	8848	476
¶Douglaston Challenger's Sunset	2-3	160	Apr	1035	55	6069	291
¶Douglaston Challenger's Winnie	2-4	200	Apr	819	48	6106	343
*¶Douglaston Champ's Edith	5-5	106	Apr	1097	58	4494	219
s. Douglaston Clifford's Champ		d. Douglaston Queen Edith					
¶Wheeler Acres Sylvia Pharaoh	2-7	164	Apr	1169	62	6755	307

§BASSETT ESTATES, INCORPORATED, STAR VALLEY, POTTERSVILLE, N. J. ARHT

*Star Valley Aphrodite	5-11	187	Apr	813	35	6573	301
Star Valley Clover	3-3	223	Apr	512	30	5268	285
*Star Valley Colorado	6-1	211	Apr	941	45	8347	433
Star Valley Cressida	2-1	285	Apr	420	25	5148	233
Star Valley Denva	4-2	118	Apr	845	47	3710	196
s. Star Valley Mercury		d. Star Valley Colorado					
Star Valley Digit	2-1	179	Apr	559	31	3874	206
*Star Valley Evangeline	5-8	294	Apr	593	30	8680	440
*Star Valley Golden Delicious	6-8	165	Apr	850	43	5674	295
*Star Valley Juliet	10-10	305	Apr	514	28	9098	452
Star Valley Juno	2-4	188	Apr	449	22	3718	188
*Star Valley Markova	4-11	130	Apr	915	49	4464	215
Star Valley Maude	3-5	177	Apr	617	33	5040	249
*Star Valley Maytag	4-2	101	Apr	896	45	3217	159
s. Star Valley G Man		d. Star Valley May Queen					
*Star Valley Midge	4-10	76	Apr	895	51	2223	122
s. Star Valley G Man		d. Star Valley Madge					
*Star Valley New World	3-11	102	Apr	723	45	2770	157
s. Star Valley Mercury		d. Star Valley New Era					
Star Valley Norway	3-5	150	Apr	667	32	4022	186
s. Star Valley Mercury		d. Star Valley New Order					
Star Valley Olympia	3-5	66	Apr	705	34	1628	85
s. Star Valley Jupiter		d. Star Valley Aphrodite					
Star Valley Primrose	2-3	116	Apr	740	36	3162	156
s. Evanbrook's Leader		d. Star Valley Rosary					
*Star Valley Venus	6-9	285	Apr	548	34	9165	465
*Thespian's Caroline Carry	10-8	309	Apr	552	30	8849	399

BAYVILLE FARMS, INCORPORATED, FARM NO. 1, NORFOLK, VA. ARHT

¶Bayville Actress Mollie	2-3	284	May	781	47	7915	405
¶Bayville Actress Spray	2-5	105	May	1267	57	4141	216
s. Fairlawn Hornet's Masterful		d. Bayville Maxprint Foam					
*¶Bayville Duchess White Rose	7-5	365	Feb	442	19	12129	511
¶Bayville Fortunate Daughter	2-5	348	May	877	53	9974	556
¶Bayville Impmost Brightrose	3-3	361	May	574	33	9806	506
¶Bayville Impmost Charity	2-3	361	May	456	27	6867	361
*¶Bayville Impmost Gladine	3-5	209	May	838	48	6584	367
¶Bayville Impmost Juanita	2-9	305	Apr	551	32	9120	502
*¶Bayville Levity Una	7-1	365	Mar	316	16	10779	507
*¶Bayville Margaret Alpine	4-11	203	May	1522	73	11055	549
¶Bayville Margaret Annadel	2-3	304	May	719	45	7329	419
¶Bayville Margaret Annette	2-6	305	Apr	665	34	7726	382
¶Bayville Margaret Bubbleover	2-4	159	May	902	56	4860	280
¶Bayville Margaret Dairygirl	4-4	198	May	1125	51	7989	413
*¶Bayville Margaret Dairymaid	4-4	235	May	943	55	8274	461
¶Bayville Margaret Lassie	3-0	365	May	850	46	10478	550
*¶Bayville Margaret Margueritta	3-6	209	May	831	43	6261	338
¶Bayville Margaret Netta	2-4	151	May	1045	55	5145	276
s. Bournedale General Mars		d. Bayville Levity Netta					
*¶Bayville Maxfern Bubbles	3-8	127	May	985	51	4407	220
s. Clear Springs' Maxim Raider		d. Bayville Maxprint Bubble					
*¶Bayville Maxfern Bubblette	3-8	124	May	879	50	3926	219
s. Clear Springs' Maxim Raider		d. Bayville Maxprint Bubble					
*¶Bayville Maxfern Fran	5-2	365	May	50	2	11502	590
*¶Bayville Maxfern Margine	4-11	235	May	909	47	9440	485
¶Bayville Maxfern Tip	2-6	151	May	938	47	5110	247
s. Clear Springs' Maxim Raider		d. Teenie's Tip					
*¶Bayville Maxim's Gladness	7-2	198	May	1144	59	10133	525
¶Bayville Maxprint Blossom	2-4	252	May	682	44	6278	348
¶Bayville Maxprint Daphne	2-5	59	May	1335	68	2431	123
s. Fairlawn Maxim's Imprint		d. Dairymaid's Lady of South Lawn					
*¶Bayville Maxprint Dean	3-4	167	May	1061	57	6355	339
¶Bayville Maxprint Ladylike	2-1	365	Feb	31	2	8263	465
¶Bayville Maxprint Margo	2-10	216	May	818	41	5931	309
¶Bayville Maxprint Marilee	2-4	180	May	933	51	5853	301
¶Bayville Maxprint Mona	2-4	182	May	801	45	4918	264
s. Fairlawn Maxim's Imprint		d. Bayville Duke's Mollie					
¶Bayville Maxprint Pat	2-4	178	May	920	49	6021	308
*¶Bayville Maxprint Portia	4-11	229	May	637	39	6364	354
¶Bayville May Amelia	2-5	348	May	578	36	7865	424
*¶Bayville May Dora	3-4	112	May	902	45	3503	191
s. Bayville Maxim Impfair		d. Ruayne Noble Dora					
¶Bayville May Franette	2-3	305	Mar	498	30	6269	342
*¶Bayville May Marie	3-5	191	Mar	639	33	5112	259
¶Bayville Noble Alice	2-4	281	May	971	45	8909	403
¶Bayville Noble Belle	2-3	258	May	786	37	7177	335
¶Bayville Noble Margie	2-5	282	May	859	38	8251	362
¶Bayville Noble Milkmaid	2-4	283	May	770	46	7436	399
¶Bayville Noblest Tip	3-10	336	May	633	38	9078	504
¶Bayville Peaches Unique	2-4	365	Feb	196	12	8973	503
*¶Bayville Queen Alice	4-4	305	Mar	548	31	10908	545
*¶Bayville Queen Christmas	7-3	365	Apr	240	13	9755	433
*¶Bayville Ray May	3-7	235	May	997	49	9132	464
¶Bayville Regal Honeydew	2-8	281	May	715	38	7489	369
¶Bayville Rose Lasodine	3-3	158	May	1171	51	6379	298
*¶Bayville Rose Neda	3-4	72	May	1397	66	3232	153
s. Hunterdale Master Maxim		d. Maxim Ultra Neda					
¶Bayville Steadfast Lizzie	2-3	249	May	942	45	7692	362
¶Cesor Mirthful Reva	2-10	174	May	981	45	5445	251
¶Freegrove Mistress Garnet	2-5	236	May	907	48	7493	360
¶Freegrove Mistress Penny	2-4	297	May	785	39	7535	360
*¶Hamilton County Maxim Judy	6-5	59	May	1388	75	2528	137
s. Quail Roost Choice Maxim		d. Hamilton County Anchor's Judy					
¶Hollikinoll Nomax Itchen	2-10	365	Feb	827	45	13376	676
*¶Maxim Ultra Rose	7-0	365	Mar	673	37	10696	537
¶Mulberry Hill Pl. Helene	2-3	200	May	1033	47	6482	287
¶Pine Grove Prince's Roberta	2-3	206	May	892	44	6375	306
*¶Riegeldale Conqueror's Cassie	5-1	189	May	1321	66	9107	426

§BELDON, PAUL, HILDIEMAID FARM, VAN WERT, OHIO. ARHT

*Clareine's Golden Girl B	5-9	195	Apr	935	47	7249	326
*Hildiemaid Bloom B.	6-10	89	Apr	960	53	3411	185
s. McDonald Farms Guiding Star		d. Norma's Bloom B.					
*Hildiemaid Charlotte B.	7-11	199	Apr	892	44	6621	324
*Hildiemaid C Levity B.	5-8	365	Feb	908	47	16681	791
*Hildiemaid Hazel B.	5-7	365	Mar	211	11	11793	518
Hildiemaid Hester B.	2-3	305	Jan	635	37	9581	488
*Hildiemaid Norma B.	6-11	365	Apr	490	29	10640	546
*Hildiemaid Pre. Faithful B.	3-4	305	Jan	17		10076	476
*Hildiemaid Pre Fawn B.	3-11	89	Apr	1297	66	3947	182
s. Sun-Blest Farms Prince		d. Jewel's Honora B.					
Hildiemaid Pre Honora B.	2-10	212	Apr	911	43	7033	305
*Hildiemaid Pre Star B.	4-0	75	Apr	1474	58	3741	149
s. Sun-Blest Farms Prince		d. Hildiemaid Hazel B.					
*Hildiemaid Princess B.	3-9	281	Mar	814	40	9400	422
Hildiemaid Red Bird B.	2-9	186	Apr	612	33	4593	217

§BENEDICT, IRVIN P., WAYNESBORO, PA. ARHT

Bonnie's G. Lily	2-1	134	Apr	789	35	3962	159
*Caroline Vagabond Stella	4-7	276	Jan	295	16	6978	302
*Colleen's Janice	7-5	365	Apr	398	20	10803	564
Gaiety's G. Genevieve	3-0	157	Apr	755	42	4582	219
Gaiety's G. Jennie	1-11	134	Apr	856	47	4055	204
*Jewel's Sunny Gem	3-4	265	Apr	446	25	6644	323
*Lassie's Pauline	5-7	305	Mar	208	10	9267	399
*Meadow Lark's Janie	6-3	305	Nov	13		10142	514
Orpha's G. Content	2-0	305	Jan	90	5	7491	343
Princetta's G. Ann	2-2	176	Apr	749	40	4769	212
Sunny's G. Susan	2-3	166	Apr	919	46	5601	256
*Wilma's Orpha	7-4	365	Apr	124	7	10131	434

§BENNET, PAUL H., BEN-BOW, QUITMAN, GA. ARHT

Ben-Bow Abg. Flora	2-9	95	Apr	669	25	2124	81
s. Pecan Hill's McAbraham		d. Ben-Bow GC. Nesta					
Ben-Bow AbGG. Tiny	3-4	136	Apr	760	35	3253	161
s. Pecan Hill's McAbraham		d. Ben-Bow GG. Aggie					
Ben-Bow AbNC. Leola	3-4	202	Feb	410	26	4339	229
Ben-Bow AbPeG. Nora	3-3	305	Apr	61	3	6516	310
*Ben-Bow AC. Missie	6-2	210	Apr	710	29	5626	247
Ben-Bow Ga. Lassie	2-8	95	Apr	614	29	1973	100
s. Green Meads Proclamation		d. Ben-Bow ANC. Lorene					
Ben-Bow GGC. Mola	3-3	293	Feb	619	33	8000	370
Ben-Bow Gg. Gilda	2-11	69	Apr	867	32	1840	69
s. Green Meads Proclamation		d. Ben-Bow G. C. Clair					
Ben-Bow GNC. Beckie	2-7	305	Apr	128	6	7275	353
Ben-Bow GNC. Cleo	2-10	305	Jan	15		6946	349
Ben-Bow GNC. Lena	3-4	140	Apr	962	37	4272	184
s. Green Meads Proclamation		d. Ben-Bow NC. Charm					

BERKE, SAMUEL & JEAN LOUISA, DEEP LAKE FARM, LAKEVILLE, CONN.

Broad Hill P Miranda	3-8	214	Apr	1367	61	10433	447

¶Deep Lake Delafa 2-5 135 Apr 1157 55 5585 237
¶Deep Lake Diane 2-5 141 Apr 1246 56 6193 256
¶Deep Lake Dorthea 2-10 245 Apr 976 48 8203 370
*¶Deep Lake Marigold 8-5 113 Apr 1466 66 6111 276
s. Deep Lake's Monologue d. Deep Lake's Wanda
*¶Deep Lake's Lady Alma 6-9 365 Feb 435 23 15980 723
*¶Deep Lake's Melody 6-4 66 Apr 1760 69 3960 155
s. Deep Lake's Monologue d. Deep Lake's Willow-Beauty
¶Eight Bells Holligem 3-0 56 Apr 1506 78 2793 144
s. Pharos Holliking d. Asgrow Emerald
*¶Ideal's Dandy Boy's Babs 3-8 84 Apr 2045 92 5793 263
s. Ideal's Dandy Boy d. Belle of Rural Home
*¶Ideal's L. D.'s Ida 3-5 162 Apr 1303 70 7859 359
¶Ideal's Main Stay's Mae 3-7 365 Feb 224 13 13472 687
¶Ideal's Rancher's Annabella 3-4 205 Apr 1055 54 8322 399
*Ideal's Rancher's Floss 2-4 304 Apr 1012 62 11692 657
¶Ideal's Regent's Daphne 6-3 365 Feb 393 27 11489 650
*¶Ideal's Standfast Netoria 4-10 365 Apr 450 31 16640 943
¶Ideal's Superior's Hilda 2-3 365 Mar 914 56 12848 722
¶Maple Lane Newsboy's Topsy 2-4 305 Mar 898 44 11434 531
¶McDonald Farms Emory's Prim 2-8 311 Apr 956 68 10797 661
*¶Melia of Mt. Pleasant View 6-8 305 Feb 944 52 15149 708
¶Stronghold Loyal Lucky Ann 3-6 67 Apr 1670 70 3734 162
s. Gayhead's H. I. Loyal d. Stronghold Raggedy Ann

§BOYD, HAROLD H. & LORIS C., ZEPHYR FARMS, FRESNO, CALIF. ARHT
*Butterton Master's Gertrude 5-8 365 Mar 323 18 9330 524
Zephyr Farms C. June 2-5 118 Mar 496 22 2307 116
s. Krum's Gordie's Contender d. Zephyr Farms Valiant June
*Zephyr Farms Dvlpr's Gloria 6-11 365 Apr 164 9 7202 376
Zephyr Farms Dvlprs Jonquil 3-4 188 Jan 766 45 6001 292
Zephyr Farms Dvlprs Juanita 2-7 262 Mar 233 16 3249 208
Zephyr Farms Dvlpr's Juniper 3-3 209 Mar 554 30 5187 284
Zephyr Farms Dvlpr's May 3-8 209 Mar 426 24 4730 238
Zephyr Farms Dvlprs Mayrose 4-5 305 Feb 379 20 7728 344
Zephyr Farms Dvlpr's Regina 4-8 189 Mar 571 26 5511 253
s. Cameo Lilly's Developer d. Peaches' Regina
Zephyr Farms Dvlprs Rena 3-9 174 Mar 785 34 5269 248
s. Cameo Lilly's Developer d. Peaches' Regina
*Zephyr Farms Dvlprs Sweetpea 3-8 332 Mar 640 42 10518 568
Zephyr Farms Inbred June 3-5 330 Mar 509 25 8904 446
Zephyr Farms Royal Jackie 3-4 126 Mar 717 39 4115 201
s. Cameo May's Royal d. Zephyr Farms Dvlprs Jackie
Zephyr Farms Sweetheart 2-2 212 Mar 476 27 4693 252

§BRINSER, AYERS & JOAN WALDO, LINWALD FARM, PETERSHAM, MASS. ARHT
*Linwald Butterfat Hudson 6-1 365 Apr 305 15 12131 556

§BUTLER, EARLE & HARRIETT, REEDSPORT, OREGON. ARHT
*Foster Farm Thelma 5-11 277 Apr 717 39 9266 477

§CASSEL, C. E. & SON, BROOKSIDE STOCK FARMS, HUMMELSTOWN, PA.
Brookside Maxim Gertie 7-4 53 Apr 1821 94 3120 157
s. Bournedale Maxim Gay Lad d. Gertie of Kish
Brookside Maxim Selection 4-2 70 Apr 1372 66 3331 157
s. Clear Springs' Maxim Ruben d. Hiboy's Selection
Brookside Peerless Elsie 5-9 80 Apr 1628 76 4224 191
s. Nyala Peerless d. Goose Valley Sal
Peerless Franie of Kish 6-9 80 Apr 1667 66 4583 185
s. Tarbell Farms Peerless Milo d. Royal Franie of Kish
Radiant Dotty of Kish 5-3 79 Apr 1398 66 3917 170
s. Tarbell Radiant Bellarian d. Peerless Dot of Kish

§CHAPIN, ARTHUR J., VANITY FARM, BRANDON, WIS. ARHT
Golden Charla of Vanity 2-3 111 Apr 886 42 3401 153
s. Sterlingold Matchless d. Charity of Vanity
Golden Elenore of Vanity 2-9 117 Apr 840 44 3599 169
s. Sterlingold Matchless d. L. F. Elenore
Golden Joy of Vanity 2-1 149 Apr 752 34 3872 165
s. Sterlingold Matchless d. Joyful of Vanity
Golden Lida of Vanity 2-1 154 Apr 745 34 3928 174
Golden of Vanity 2-10 108 Apr 971 51 3554 170
s. Sterlingold Matchless d. Peggy R. of Vanity
Golden Peggy of Vanity 2-2 305 Feb 353 18 7158 391
Pet of Vanity 2-5 177 Apr 777 44 5085 254
Sunset's Amy of Vanity 2-0 305 Feb 39 2 6034 348
Sunsets Doretta of Vanity 2-4 39 Apr 894 39 1127 49
s. Curtiss Candy Levity Sunset d. Doretta of Vanity
Sunset's Hopeful of Vanity 2-1 280 Apr 591 38 5801 319
Sunset's Joy of Vanity 2-5 201 Apr 799 35 5771 257
Sunset's Penny of Vanity 2-5 201 Apr 825 36 5985 230

§CLARKE, ALTHEA R., VERITY'S WOODSIDE FARM, ANGOLA, N. Y. ARHT
*Acme's Mabel 6-5 288 Apr 634 27 10740 489
*Charleston's Mable 3-9 302 Apr 210 12 5127 278
*Meadow Springs Happy Laura 6-4 305 Feb 374 23 10022 518
*Old Acres R. Jeanette 5-9 188 Apr 1179 51 8100 385
Savada Farms Betsy D. 8-6 241 Apr 766 41 8408 473
s. McDonald Farms Duke d. Buoyant's Betty
*Valerian's Gracie 5-1 305 Mar 153 7 7621 360
Verity Farms Cherry 2-2 305 Feb 110 8 4299 238

COCHARD, C. C., HOOSIER HEART FARM, GREENFIELD, IND. ARHT
¶Hill Girt Baron's Nira 2-4 245 Apr 570 33 5549 305
Hoosier Heart Betty 2-5 314 Apr 659 38 8235 446
*Hoosier Heart B Lady Marie 3-11 141 Apr 949 55 4617 256
s. Graceland Hoosier Bomber d. Dvina's Virmarie Lady Princess
*Hoosier Heart B Pat 4-2 61 Apr 1364 61 2749 123
s. Graceland Hoosier Bomber d. Hoosier Heart Patsy
Hoosier Heart B. Patty 3-8 305 Apr 356 22 6555 367
*Hoosier Heart Donita 4-4 280 Apr 474 29 7794 422
Hoosier Heart Princess 2-10 112 Apr 685 31 3057 134
s. Curtiss Candy Noble Curtiss d. Siebway Rose King's Princess
*Hoosier Heart W. Becky 5-10 178 Apr 979 50 5931 322
*Levity' Ace's Dora 3-10 60 Apr 1153 50 2322 102
s. Normandy Levity Ace d. Welcome-In Dora

§COLOPY, G. S. & SON, GLEN OAKS FARM, DANVILLE, OHIO. ARHT
Betty Lee of Halo Farm 7-5 234 May 886 40 7904 380
*Glen Oak's Forward Della 4-7 230 May 771 33 7819 387
Glen Oaks Forward Model 5-2 103 May 1451 70 4734 243
s. Darby Maple Morrow's Forward d. Glen Oak's Jewel's Ideal
*Glen Oak's Jewel's Bonnie 7-4 174 May 1116 48 7098 319
s. Ideal's Rose Jewel d. Glen Oak's Beauty
*Glen Oak's Jewel's Ideal 7-5 200 May 1006 47 7452 315
*Glen Oak's Jewel's Pride 6-7 164 May 1308 73 7343 329
s. Ideal's Rose Jewel d. Glen Oak's Pride
*Glen Oaks Steadfast Rose 3-10 214 May 843 32 7307 298
*Lady Twinkle of Bronze Arrow 6-2 171 May 776 32 5340 287
s. Emerald Triumphant King d. Ringold Lady Dora

§CONE, J. H., CONE'S DAIRY, PLANT CITY, FLA. ARHT
Cone's Cavalier Bobby 2-1 167 May 731 40 4758 240
Cone's Cavalier Holly 2-11 151 May 880 41 4721 212
s. Riegeldale Emory's Cavalier d. Cone's Hollivista Dueweese
Cone's Cavalier's Janet 2-4 273 May 539 29 6207 286
Cone's Cavalier's Lynn 3-5 191 May 664 37 4844 265
Cone's Clairvoyant Pearl 2-5 238 May 597 34 5425 253
Cone's Clairvoyant's Countess 3-1 305 Apr 266 14 9596 476
Cone's Roscoe Hazel 1-11 305 Mar 107 7 4696 262
Cone's Roscoe Lady 2-5 120 May 884 50 3618 190
s. Cone's Cavalier Roscoe d. Cone's Cavalier Babe
Cone's Roscoe's Emorald 3-1 192 May 673 33 5376 259
Cone's Royal Claudie 2-1 268 May 659 39 6582 365
Cone's Royal Lee 2-5 227 Apr 242 13 3875 305
Cone's Royal Nan 2-8 162 May 856 43 4784 224
Cone's Royal's Vista 2-1 72 May 971 39 2281 89
s. Nyala Honor's Royal d. Cone's Hollivista Dueweese

DESMOND, JOHN J., LAKEVILLE, CONN.
*¶Maple Lane Africander's Queen 8-3 365 Feb 671 43 16677 884

DIETRICH FARMS, INCORPORATED & STANER, BOB, FARM NO. 1 & 2, BREMEN, IND. ARHT
*¶Lookwell T. Cheer 4-10 120 Apr 1018 50 4639 227
s. Langwater Timothy d. Lookwell Onward Charm
*Lookwell T. Princess 5-9 89 Apr 1333 62 4127 199
s. Langwater Timothy d. Plain View's Pyxie
Owen's Place Princess Het 2-4 75 Apr 830 39 2195 104
Owen's Place Princess Inez 2-4 223 Apr 746 37 7028 336
Owen's Place Princess Linda 2-4 163 Apr 810 40 4857 222
s. Sun-Blest Farms Crystal Prince d. Owen's Place Royal's Liza
Owen's Place Princess Louisa #2-3 268 Feb 120 7 4846 253
Owen's Place Princess Martha 2-8 90 Mar 1066 55 3203 170
s. Sun-Blest Farms Crystal Prince d. Owen's Place R. K. Mertie
Owen's Place Ptolemy Daisy 2-5 63 Apr 815 41 1789 90
s. Sun-Blest Farms Ptolemy d. Kitchener Fearless Duchess
Owen's Place Ptolemy's Linda 2-7 212 Apr 814 38 7118 323
Owen's Place Ptolemy's Lorna #2-8 291 Feb 79 4 5430 264
Owen's Place Ptolemy's Louise 2-11 305 Jan 4 7173 345
¶Pers Lee Marylou 4-8 114 Apr 1257 57 5172 241
s. Pers Lee Challenger d. Pers Lee Fashion Rose
Staner Farm Jewell's Lynette 2-5 102 Apr 843 43 3264 159
s. Grain Meadow Chum's Justin d. Peggy's Jewell of Clearview

§DUNNING, H. S., WATERFALL FARM, RIDGEFIELD, CONN. ARHT
C. F.'s Titan's Delight 2-0 162 May 738 36 4119 189
Dandelion of Waterfall Farm 1-11 131 May 767 39 3032 147
*Forges Rose Bell 8-5 175 May 1101 50 8219 289
Forsythia of Chanticleer 5-2 136 May 813 42 3695 190
Primrose of Chanticleer 8-2 173 May 962 46 5220 243
*Rockingham Rosabelle 4-1 223 May 699 37 5619 308
Sunflower of Chanticleer 3-6 110 May 1404 70 4674 205
s. Brookview Joe d. Primrose of Chanticleer

§EBY, MERVIN, ROGER J. & SHELBA JEAN, LOOKWELL FARMS, ELKHART, IND. ARHT
*Golden Grange O. R. Liddia 6-0 242 Apr 895 51 9146 450
Lookwell Count's Beauty 2-8 159 Apr 866 51 4797 251
Lookwell Count's Benetta #3-5 356 Mar 211 14 8311 466
Lookwell Count's Edith 2-10 305 Feb 435 28 7047 399
*Lookwell Count's Elaine 4-1 268 Apr 649 32 8196 379
*Lookwell Count's Governess #3-4 356 Feb 267 13 9914 431
*Lookwell Count's Linda 3-11 247 Apr 722 44 7898 459
Lookwell Heir's Buttermaid 2-1 123 Apr 731 33 3390 135
s. Curtiss Candy Levity Heir d. Lookwell Count's Blanche
Lookwell I. Bess 2-5 233 Apr 563 32 5092 275
Lookwell Juno's Red Wing 2-7 364 Apr 781 48 12408 629
Lookwell S. Belle 2-0 151 Apr 1066 59 5693 277
Lookwell S. Carol 2-1 156 Apr 876 45 4549 221
*Lookwell S. Fawn 3-0 240 Apr 662 47 6709 443
*Lookwell T. Brightness 5-1 338 Apr 747 46 10461 550

§ERB, DELBERT D. & L. W., DAYBREAK FARMS, JEFFERSON, OREGON. ARHT
Daybreak A. Vira 2-5 60 Apr 1040 43 1967 81
s. Wandamere Alderman d. Wandamere Vira
Daybreak Bankers Goldie 2-1 305 Jan 511 30 7452 381
Daybreak Bankers Twig 2-2 305 Mar 356 20 7671 378
Daybreak Duke's Dutchess 1-8 264 Apr 335 22 3633 214
Daybreak Duke's Lady 2-1 305 Jan 280 14 8436 383
*Daybreak Jane 3-4 207 Apr 808 41 6738 335
*Daybreak Mary 3-7 63 Apr 1363 68 2868 144
s. Chuckanut Peter Pan d. Wandamere C. Mary
Daybreak Regent's Etta 2-5 281 Apr 556 27 6252 294

§EWING, CHARLES, PIONEER FARM, FORT LUPTON, COLO.
Pioneer Etta Glow 2-11 305 Jun 568 32 7817 397

§FLORIDA AGRICULTURAL EXPERIMENT STATION, GAINESVILLE, FLA.
Bodden's Patsey Pansy 2-2 300 May 579 28 6698 268
Cone's Cavalier's Dew 2-5 292 May 484 26 6164 336
*Dinsmore Mayroyal Liza 4-1 78 May 1492 50 3939 130
s. Foremost May Royalty d. Appin's Leah
Florida Fay Helen 2-7 288 May 380 17 4781 204

Florida Fay Lorine	2-5	305	Apr	568	30	6114	295
Florida Fayroyal Heiress	2-5	142	May	867	42	5883	189
Lakemont Judy's Mamie	2-9	192	May	895	47	5541	271
Lakemont Steadfast Bonny	#2-5	212	Apr	24		2438	96
LaViDa Bright Posey	2-5	251	May	215	11	3232	149
Sargeant Farms Endower's Molly	2-10	237	May	595	26	4304	300
Sellers Farm Le Dahlia	2-5	269	May	705	37	6354	312

§FORD, ARTHUR S., ESTATE, FORDRIDGE FARM, SUNNYSIDE, WASH.

*Rosewald Countess' Cameo	7-1	99	Mar	1297	73	4709	247
s. Flying Horse Bandmaster		d. Rosewald Maxine's Countess					

§FOSTER, RALPH L., FOSTER GUERNSEY FARM, REEDSPORT, OREGON. ARHT

*Foster Farm Bluebell	5-8	305	Feb	127	7	10658	521
Foster Farm Buttercup	2-8	79	Apr	1062	48	2782	125
s. Foster Farm Levity Corporal		d. Alert's Vera's Fern					
*Foster Farm Camellia	4-9	305	Feb	134	8	11145	591
*Foster Farm Camellia	5-8	34	Apr	1759	88	1950	98
s. Raemelton Levity Colonel		d. Foster Farm V Charity					
*Foster Farm Cathy	4-8	117	Apr	1137	58	4737	222
s. Fairlawn H. Hercules		d. Umpqua Alert's Cherry					
*Foster Farm Daffodil	6-7	125	Apr	1195	60	5211	242
s. Raemelton Levity Colonel		d. Umpqua Blossom					
*Foster Farm Dream	4-4	104	Apr	1129	58	3955	206
s. Fairlawn H. Hercules		d. Foster Farm Daffodil					
*Foster Farm Ellen	4-5	201	Apr	793	51	6360	368
Foster Farm Lustre Princess	2-5	305	Jan	124	7	7322	399
*Foster Farm Lustre Princess	3-4	60	Apr	1288	66	2595	133
s. Fairlawn H. Hercules		d. Kenfleur's Princess Lustre					
*Foster Farm Princess Annabell	3-11	80	Feb	1045	59	3188	165
s. Foster Farm Levity Major		d. Foster Farm Princess Alice					
*Foster Farm Princess Lustre	3-11	120	Apr	1039	53	4338	221
s. Fairlawn H. Hercules		d. Foster Farm Princess Minuet					
*Foster Farm Princess Luxury	5-7	305	Feb	415	27	12346	672
*Foster Farm Ruth	5-3	273	Apr	600	31	8565	432

FOWLER, O. T., GRAND VIEW GUERNSEY FARM, PFAFFTOWN, N. C.

*¶Belmont View Brilliant Sophia	6-10	365	Mar	374	24	14878	849
¶Belmont View Primer's Dottie	3-2	305	Mar	411	26	9387	482
¶Flying Horse T's Betty	2-4	234	May	713	38	6124	319
¶Grand View B. Predictor's Fern	2-11	120	May	1071	56	4387	234
s. Coldspring's Bunny's Predictor		d. Grand View Noble Primrose					
¶Grand View Majestic's Highness	3-9	225	May	956	48	7539	403
*¶Grand View Majestic's Princess	3-10	162	May	1124	50	7364	329
¶Grand View Night Dream	4-8	173	May	803	41	5915	313
*¶Grand View Noble Rex Charming	6-1	365	Apr	821	44	13101	622
¶Grandview N. Predictor's Ida	2-9	365	Apr	280	16	9605	509
*¶Grand View Predictor's Star	4-5	365	Apr	813	46	11963	692
*¶Hanover Hill J. Leader	5-4	365	May	668	33	13573	690
*¶Holliknoll Maxim Hector	5-4	365	May	625	35	12674	694
*¶Knightdale No Max's Dona	5-5	108	May	1105	53	4123	195
s. Quail Roost No Max Master		d. Knightdale Susia					
¶Mulhocaway Juno Beauty	2-3	181	May	752	43	4872	270
¶Woodvale Leader's Katie	2-8	258	May	742	34	7044	327
*¶Woodvale Leader's Maggie	4-4	312	May	804	34	7869	437

GAYNAR, P. A., GOSHEN, N. Y. ARHT

*¶Champ's Joan	3-9	305	Apr	25	1	6939	316
¶Hamptonburgh Andy's Agnes	2-8	272	Apr	291	17	4975	259
¶Hamptonburgh Andy's Lulu	#2-7	304	Apr	249	15	4774	252
*¶Hamptonburgh Champ's Carnation	3-4	272	Mar	155	10	4966	233
*¶Hamptonburgh Champ's Gaiety	3-10	48	Apr	883	34	1382	56
s. Patsy's Champ		d. Gay Maid					
*¶Hamptonburgh Champ's Miriam	3-3	240	Apr	495	21	6389	257
*¶Hamptonburgh Duchess	6-10	70	Apr	1151	48	2708	109
s. Walnutdale's Plus Ultra		d. Horse Shoe F Countess					
¶Hamptonburgh Farms Countess	2-5	305	Apr	129	8	5800	303
¶Hamptonburgh Provost Gardenia	2-8	305	Apr	99	6	5038	220
*¶Hamptonburgh Provost's Licodia	3-8	101	Apr	1000	45	3852	158
s. York Springs F. Provost		d. Master's Licodia Lenfestey					
*¶Hamptonburgh Provost's Lindell	3-3	288	Apr	167	10	5861	269
¶Hamptonburgh Provost's Mira	2-7	262	Apr	218	14	5503	258
¶Hamptonburgh's Conrad's Gladys	2-3	276	Mar	386	19	4755	227
¶Hamptonburgh's Provost's Dell	2-6	136	Apr	547	24	2827	124
s. York Springs F. Provost		d. Hamptonburgh Farms Adella					
*¶York Springs F. Annetta	5-8	158	Apr	668	35	4983	266
*¶York Springs F. Celia	3-5	305	Apr	195	9	6170	289
*¶York Springs F. Coty	5-4	158	Apr	638	31	4573	221
*¶York Springs F. Ella	4-4	195	Apr	434	20	5589	239
*¶York Springs F. Ellanor	3-10	300	Apr	315	18	6390	312
*¶York Springs F. Lou	3-8	266	Apr	423	22	6642	309
*¶York Spring's F Maid	5-8	106	Apr	797	39	3151	162
s. Horse Shoe F Adam		d. Gay Maid					
*¶York Springs F. Savilla	#3-11	273	Feb	192	9	5909	277
*¶York Springs F. Sidney	4-10	53	Apr	815	36	1466	63
s. Bethany Noble Supreme		d. Sidney of Union Brook					
*¶York Springs Laura	5-10	37	Apr	1011	46	1257	57
s. Horse Shoe F Adam		d. Law-Will Bluet					
*¶York Springs Rosemary	5-4	212	Apr	797	33	7940	342

§GIBBS, RONALD E., RONALD L. & GARY L., GIBBS ACRES GUERNSEY FARM, MOUNT UNION, IOWA. ARHT

*Billy's Beauty of Iowa	4-5	235	May	493	27	5433	311
*Consort's Favorite of Iowa	5-5	250	May	387	24	5769	328
*Gibbs Acres Levity Helen	5-5	305	Mar	269	14	7540	364
*Gibbs Acres Levity Honey	4-7	305	Apr	256	14	7524	364
*Gibbs Acres Levity Virgie	4-5	305	Feb	107	5	8545	439
Gibbs Acres Notary's Allie	2-8	84	May	1014	46	2826	130
s. McDonald Farms D. Notary		d. Gibbs Acres Triumph's Allene					
Gibbs Acres Notary's Harriett	2-5	305	Mar	532	34	8546	436
Gibbs Acres Notary's Hortense	2-3	305	Mar	23	1	9756	468
Gibbs Acres Triumph's Allene	4-4	84	May	1365	66	3787	185
s. Pine Manor Triumph		d. Gibbs Acres Levity Ardith					
Gibbs Acres Triumph's Helene	3-5	305	Mar	340	21	6881	366
Stringtown Luxury	1-11	112	May	828	39	3195	128
s. Stringtown Tague		d. Stringtown Miss Lucky					

§GREER, WILLIAM E., GREEN CROSS FARM, SALEM, N. H. ARHT

Maple Lawn Given	#4-1	282	Oct	267	16	7327	359
*Maple Lawn Patriot's Maria	#5-2	257	Oct	215	12	6639	303
Maple Lawn Pythia	#4-4	272	Oct	218	15	6207	285

§GUERNSEY MILK JUG FARM, MILWAUKEE, WIS. ARHT

Guernsey Maid Joan	2-11	365	Feb	10		8232	470
*Walker Farms Miss Rosalie	3-8	305	Mar	24	1	5666	301

HAMPTONBURGH FARMS, INCORPORATED, GOSHEN, N. Y. ARHT

*¶Beth's Ideal Mary	8-11	305	Apr	24	1	5929	283
*¶Glenburnie Glen's Valencia	6-5	38	Apr	851	48	1115	63
s. Glenheart		d. Wendmere General's Valentine					
*¶Glenburnie Washington's Opal	6-0	131	Apr	916	35	4602	189
s. Harmony Hollow Washington		d. Glenburnie Opal 2d					
*¶Hamptonburgh Adam's Bonnie	#3-9	258	Feb	35	2	5902	294
¶Hamptonburgh Adam's Gem	8-0	106	Apr	287	13	1611	85
s. Horse Shoe F Adam		d. Hamptonburgh Farms Dottie					
¶Hamptonburgh Adam's Irene	2-8	305	Apr	130	8	4953	261
*¶Hamptonburgh Adam's Judy	3-5	287	Apr	211	13	5395	254
*¶Hamptonburgh Adams Louise	3-6	305	Mar	190	9	7577	354
¶Hamptonburgh Adam's Roberta	2-11	305	Apr	176	10	5062	257
*¶Hamptonburgh Adam's Twinkle	#3-8	208	Feb	46	2	4773	223
*¶Hamptonburgh Conrad Water-Glow	3-6	179	Apr	543	27	3976	181
*¶Hamptonburgh Farms Etta	#4-9	303	Dec	262	16	8495	413
¶Hamptonburgh King's Denny	2-5	305	Mar	120	7	4730	230
¶Hamptonburgh's Conrad's Faith	2-1	305	Apr	154	9	5417	245
*¶Hamptonburgh's Hilda	4-5	261	Apr	492	30	6706	353
*¶Hamptonburgh's Jewel	4-5	277	Apr	373	19	5430	254
¶Hamptonburgh's Ruby	4-5	126	Apr	678	32	3874	180
s. Dolly's Conrad		d. Ideal's Jenny's Rubina					
*¶Ideal's L. D.'s Beth	11-6	305	Jan	297	18	7781	348
*¶Level Acres Queen Ann	6-3	193	Apr	471	20	4419	181
*¶Steele Hill Eloise	10-11	85	Apr	1060	49	3195	142
s. Lincoln St. Nicholas		d. Thirlstane's Butterfat Elsie					
*¶Steele Hill Matilda	8-7	222	Apr	546	31	6532	311
*¶Twin Oaks Farm Carol	#7-11	271	Dec	297	19	5858	302
*¶Valerian's July Eve	8-3	196	Apr	901	36	7747	306
*¶Wood Ford Dendolyn	14-1	48	Apr	1059	41	1674	68
s. Antietam Butterfat Desire		d. Wood Ford Gwendolyn					

§HANSEN, WALTER J. & HOWARD J., PINE RIDGE FARM, BELLEVUE, OHIO. ARHT

*Pine Ridge Beautiful Patsy	9-2	114	Apr	882	37	4978	218
s. Pine Ridge Hercules		d. Pine Ridge Patricia Girl					
*Pine Ridge Prince's Adella	3-1	305	Jan	156	10	7351	390
Pine Ridge Prince's Beaut	2-3	142	Apr	818	38	4249	196
s. Fireside Czar's Prince		d. Pine Ridge Beauty Girl					
*Pine Ridge Prince's Belinda	3-3	305	Mar	176	10	7123	355
*Pine Ridge Princc's Beth	3-4	241	Apr	657	34	6538	357
Pine Ridge Prince's Ellen	2-11	61	Apr	970	45	1930	89
s. Fireside Czar's Prince		d. Pine Ridge Beautiful Ellen					
Pine Ridge Prince's Inez	2-8	160	Apr	735	36	5069	245
s. Fireside Czar's Prince		d. Beautiful Irene of Pine Ridge					
Pine Ridge Prince's Joyce	2-9	115	Apr	851	42	3663	168
s. Fireside Czar's Prince		d. Pine Ridge Elberta's Ivy					
*Pine Ridge Prince's Pamela	4-5	174	Apr	869	39	6741	321
S. Fireside Czar's Prince		d. Pine Ridge Beautiful Patsy					

§HARVILLE, THOMAS, MRS., ARTHUR & DAVID, AVALON GUERNSEY FARMS, NEW MILFORD, OHIO. ARHT

Avalon Brilliant Bella	2-4	107	May	1035	43	3693	141
s. Langwater Brilliant		d. Avalon R. Ultra Belle					
Avalon Brilliant Christina	2-9	211	May	1277	56	9414	413
Avalon Brilliant Fleur	2-1	236	May	590	36	4588	207
s. Langwater Brilliant		d. Tonkawa's Florance of Avalon					
Avalon Brilliant Lucky Lady	2-2	125	May	1097	44	4626	188
s. Langwater Brilliant		d. Avalon Wonder Lady					
Avalon Brilliant Marian	2-5	236	May	716	34	5795	265
Avalon Brilliant Phoebe	2-6	236	May	757	34	6356	295
Avalon Brilliant Rosalyn	1-11	219	May	702	31	5943	259
Avalon Levity Duchess	2-1	132	May	696	32	2868	119
s. Levity Rose King		d. Avalon Bright King's Lady					
Avalon Levity Edna	2-2	365	Apr	121	6	7492	350
Avalon Levity Faith	2-3	88	May	1045	43	3076	122
s. Levity Rose King		d. Avalon Brilliant Faithful					
Avalon Levity Lana	2-1	94	May	907	39	2873	122
s. Levity Rose King		d. Avalon Brilliant Marcy					
Avalon Levity Marcelyn	2-0	98	May	868	40	2943	127
s. Levity Rose King		d. Avalon Brilliant Marcelyn					
Avalon Levity Mardy	2-3	60	May	1038	44	1983	81
s. Levity Rose King		d. Avalon Brilliant Marvel					
Avalon Levity Melba	2-1	69	May	966	40	2120	86
s. Levity Rose King		d. Avalon Rose King's Marleen					
Avalon Levity Wilda	2-2	71	May	1102	45	2541	99
s. Levity Rose King		d. Avalon K. Wondrous					
Avalon Rose King Rosanne	2-2	126	May	673	29	3049	140
s. Antietam Rose King		d. Avalon Brilliant Rosetta					
Avalon Rose King's Firefly	2-8	261	May	633	30	5976	300
Avalon Rose King's Miracle	2-7	278	Apr	581	28	6414	303

§HENSLEE, EDWARD B., HENSLEE FARMS, KINGSTON SPRINGS, TENN.

Blair's Rest Lady Linda	3-9	305	Feb	501	32	10790	539
Grand View Predictor's Holly	3-5	365	Apr	50	3	12278	667
Henslee Farms B. Rosalind	3-5	291	May	738	31	8040	342
*Henslee Farms G. Glenna	6-11	61	Apr	1258	55	2670	116
s. Langwater Sir Galahad		d. Caumsett Gloss					
*Henslee Farms G. Lavina	6-9	204	May	917	48	7322	335
*Henslee Farms G. Nona	6-7	304	May	1146	52	13489	586
*Henslee Farms Lady Bunny	6-5	119	May	1105	51	5560	242
s. Langwater Sir Galahad		d. Harpeth River Blanche					
*Henslee Farms Lady Jenny	4-7	202	May	1166	64	8411	414
s. Langwater Sir Galahad		d. Caumsett Country Gelenina					
*Henslee Farms Lady Margaret	3-3	212	Apr	1046	48	8698	392
Henslee Farms Lady Marguerette	#3-9	303	Nov	567	30	10755	452
*Henslee Farms Urban Amorita	5-11	305	Feb	355	20	11380	526
*Langwater Halloween	6-1	305	Feb	271	10	12026	425
*Sterlingold Peony	#8-0	303	Nov	495	29	8827	442

*Virtue of Aldarra 5-5 166 May 1602 84 10291 485
s. Western Glow May's Royal d. Western Glow Patience
Western Glow Fame's Virtue 2-3 103 May 1501 57 5061 171
s. Western Glow Royal Fame d. Virtue of Aldarra
*Windale Distinctor's Joyous 5-4 119 May 1620 64 6732 268
s. McDonald Farms Distinctor d. Windale Jubilee's Joyce

§HIGGINS, CHARLES A., SOUTH BROOK FARM, KENNETT SQUARE, PA. ARHT
*Duchess of Marlboro 6-7 258 May 1251 66 9754 520
Hillendale's Dandelion 5-4 84 May 1199 52 3238 128
s. Spar Hill Marlboro d. Marlboro Dandelion
*Hillendale's Kasa 5-4 170 May 1300 62 7612 349
*Lauxmont Nugget's Paquette 8-10 47 May 1615 69 2312 96
s. Brooklandwood Nugget d. Rose King's Bother
*Marlboro Mary Rae 5-9 82 Apr 1644 87 4142 189
s. Winlochan Prince Don Marlboro d. Tillybardin Beauty's Pansy
Marlboro Pat's Amelia 2-3 305 Apr 128 6 5695 282
Marlboro Pat's Belle 1-11 230 May 1030 51 7589 357
Marlboro Pat's Katie 2-0 305 May 20 1 6206 319
*Marlboro Princess Aster 4-5 112 May 1397 52 5175 204
s. Winlochan Prince Don Marlboro d. Marlboro Pansy
*Marlboro Princess May 4-3 125 May 1230 60 5287 243
s. Winlochan Prince Don Marlboro d. Marlboro King's April
Marlboro's Queen Mary 2-5 230 May 710 43 6153 329
Marlboro Winston's Audrey 2-3 53 May 1176 56 1912 88
s. Marlboro Winston d. Marlboro Princess Aster
Marlboro Winston's Lark 2-1 162 Mar 773 36 4139 182

§HIGHT, H. E. & FRANCIS, SUGAR CITY GUERNSEY FARM, NYSSA, OREGON. ARHT
Sugar City Cavalier's Maid 3-5 61 Apr 1200 64 2429 129
s. Charlescote Cavalier d. Zephyr's Dairy Gold
*Sugar City Cavalier's Silva 3-2 212 Apr 799 36 6180 293
*Sugar City Cavalier's Trinkets 3-1 305 Feb 326 17 9558 468
Sugar City Golden Marie 1-11 354 Apr 530 32 8394 424
Sugar City Silken Baby 1-9 341 Apr 548 28 8337 405
Sugar City Sport's Secret 2-0 119 Apr 733 34 2972 131
s. Sugar City Cavalier Sportsman d. Sugar City's Satin Sally
Sugar City Sport's Xmas. Maid 2-1 111 Apr 957 44 3461 153
s. Sugar City Cavalier Sportsman d. Sugar Maid of Sugar City
*Sugar City Sugar's C. Pest 3-1 63 Apr 1318 58 2708 120
s. Charlescote Cavalier d. Sugar Maid of Sugar City
*Sugar Maid of Sugar City 7-6 203 Apr 1188 74 8657 467
*Sunbeam Z. of Sugar City 8-5 269 Apr 674 32 8957 416
*Western Trail's Irene 3-2 305 Feb 388 22 7990 401

HOBLER, ATHERTON W., WOODACRES, PRINCETON, N. J.
Allerton Hill Butterfat Cleo 2-5 305 Feb 241 14 10927 538
¶Allerton Hill Butterfat Eva 2-9 81 Apr 1438 53 3815 148
s. Mulhocaway Butterfat Senator d. Kilmac Noble's Eve 2d
¶Brian Boru Royal Daylight 3-3 291 Apr 1058 52 12414 562
*¶Brian Boru Royal Pearl 3-11 365 Apr 518 27 13006 587
*¶Brian Boru Royal Petunia 3-5 165 Apr 1031 48 6326 307
¶Caumsett Indian Hope 2-3 109 Apr 1041 52 4367 205
s. McDonald Farms Predictor d. Caumsett Harbor Nora
¶Fritzlyn Flash Marguerite 2-5 330 Apr 861 48 10902 553
*¶Fritzlyn King's Butternut 4-4 206 Apr 1309 57 10447 455
*¶Fritzlyn King's Jeanette 8-11 98 Apr 2048 92 6539 300
s. Antietam Gypsy King d. Fritzlyn Jeanette 3d
*¶Glengeran Leader's Caddy 4-7 225 Apr 1296 63 10570 541
¶Glengeran Leader's Calypso 2-11 247 Apr 1061 51 9606 443
*¶Glengeran Leader's Clarabell 3-5 305 Apr 466 23 13842 618
*¶Glengeran Leader's Delora 4-11 203 Apr 1443 61 12447 566
*¶Glengeran Leader's Pride Rose 4-4 365 Feb 361 17 16146 658
*¶Green Meads Dame Fides 6-3 365 Nov 314 13 18861 753
*¶Green Meads Dame Fides 7-6 80 Apr 2069 74 5223 214
s. Langwater Vindicator d. Green Meads Lady Faine
*¶Mulhocaway Princess Bluejay 4-6 114 Apr 1473 56 6334 233
s. Butterfat Prince Royal d. Stadacona Blueing
¶Mulhocaway Rosebud S. 2-6 282 Apr 988 51 10592 530
*¶Pleasant View Irene 6-7 176 Apr 1636 76 11070 476
s. Sonsie's Vagabond d. Langvalley Iris
¶Sheik's Butternut 2-5 96 Apr 1273 58 3949 180
s. Fritzlyn Sheik d. Fritzlyn King's Butternut
¶Wilgorlan Farms Florinda 2-5 365 Feb 321 22 10427 563
¶Woodacres Bright Charlotta 3-9 280 Apr 809 36 9027 374
¶Woodacres Countess Flora 2-11 251 Apr 744 44 6860 370
*¶Woodacres Honor Clarinette 4-5 156 Apr 1102 52 6580 324
s. Langwater His Honor d. Two Brooks Royal Clarinette
*¶Woodacres Honor Lassie 3-7 197 Apr 1183 55 9014 402
*¶Woodacres Honor Loftus 4-1 260 Apr 1016 56 10183 538
*¶Woodacres Honor Lucinda 3-8 73 Apr 1533 68 3826 187
s. Langwater His Honor d. Woodacres Royal Lucinda
*¶Woodacres Honor R. Lady 3-7 365 Feb 830 46 15056 695
¶Woodacres Honor Vieni 3-4 104 Apr 1097 48 4558 197
s. Langwater His Honor d. Woodacres Queen R. Vieni
¶Woodacres Noble Fantasy 2-8 217 Apr 997 49 8480 381
¶Woodacres Princess Charming 3-4 251 Apr 804 43 7985 396
¶Woodacres Princess Mona 2-5 110 Apr 1013 54 4053 191
s. Woodacres Prince Royal d. Sterlingold Mona
¶Woodacres Princess Sheila 4-5 160 Apr 1065 52 6408 340
¶Woodacres Princess S. Lady 4-3 365 Mar 437 24 11308 533
¶Woodacres Princess Vieni 3-10 299 Apr 944 44 10362 453
*¶Woodacres Princess Violet 4-0 157 Apr 1456 64 8234 392
s. Woodacres Prince Royal d. Woodacres Supreme R. Virtue
*¶Woodacres Queen Margot 7-4 136 Apr 1402 71 7327 365
*¶Woodacres Royal Dairymaid 7-4 171 Apr 1311 61 8052 376
*¶Woodacres Royal Sheila 5-5 200 Apr 1137 58 8614 420
*¶Woodacres Royal Yatung 6-11 101 Apr 1443 76 5182 270
s. Douglaston Prince Royal d. Douglaston Maharanee Yatung
¶Woodacres Statesman Bonny 2-2 152 Apr 1057 57 5902 304
¶Woodacres Statesman's Ribbon 2-5 348 Apr 860 48 11939 584
¶Woodacres Supreme Daisette 2-3 251 Apr 768 41 7150 372
¶Woodacres Supreme Dora 2-5 194 Apr 998 51 7075 361
¶Woodacres Supreme R. Sheila 2-3 103 Apr 807 43 2866 144
s. Woodacres Royal Supreme d. Woodacres Royal Sheila
¶Woodacres Supreme Star 2-3 106 Apr 1051 46 4092 181
s. Woodacres Royal Supreme d. Bethany Wistful Star
*¶Yellow Creek King's Marcelle 5-6 279 Apr 1521 68 16361 704

§HOLCOMB, ROBERT E. & EARL W. & SON, GREENE, N. Y.
Holcomb's Dolly Dimples 5-2 279 Apr 683 41 8020 448
*Holcomb's M. Clarrisa 3-3 134 May 1237 65 5638 250
s. McDonald Farms B. B. Magistrate d. Queen's Peerless Charity
Holcomb's M. Dorla 2-1 192 May 837 48 6199 303
Holcomb's M. Mandy 2-1 365 Feb 266 14 9357 436
Holcomb's M. Marie 2-4 305 May 398 25 9000 468
Holcomb's M. Mona 2-1 92 May 1131 49 3408 131
s. McDonald Farms B. B. Magistrate d. Holcomb's Myrtle
Holcomb's N. Christine 2-1 112 May 985 47 3508 150
s. Foremost J. C.'s Nero d. Holcomb's Peerless Chloe
Holcomb's N. Countess 2-4 285 May 909 46 8768 387
Holcomb's N. Elaine 1-11 177 May 863 42 5075 229
Holcomb's N. Helen 2-1 148 May 922 44 4713 215
s. Foremost J. C.'s Nero d. Holcomb's Peerless Harriet
Holcomb's N. Lorraine 2-0 191 May 797 46 5074 239
Holcomb's N. Lydia 2-8 305 May 254 14 9022 383
Holcomb's N. Roxanne 2-8 303 May 807 43 9391 450

§HOPPES, JACK, MR. & MRS. & HOVER, CARL, MR. & MRS. & SONS, VALLEY GROVE GUERNSEY FARM, ANDERSON, IND. ARHT
*Estand Lulabelle #6-7 274 Nov 236 11 9030 339
Valley Grove Levity's Veda 2-3 242 Apr 237 10 3937 169
*Valley Grove Lilac 4-7 305 Apr 37 1 6955 300
*Valley Grove Lillian 4-11 305 Apr 246 11 8142 321
Valley Grove Major's Kate 2-7 253 Apr 434 30 5713 244
Valley Grove Noble's Beauty 1-11 260 Apr 490 23 5404 247
Valley Grove Noble's Verna 1-11 305 Apr 7 5533 234
*Valley Grove Nora #4-4 363 Apr 216 11 10142 473
*Valley Grove Nora's Queen #5-2 282 Nov 94 5 9038 365
Valley Grove Prince Charm 2-1 305 Apr 11 7900 308
Valley Grove Prince Nora 2-1 305 Apr 98 5 8046 323
*Valley Grove Vann 4-7 305 Apr 279 12 10369 456
*Valley Grove Zelma's Veta #4-11 284 Feb 13 7487 319

§HUGULEY, M. C., SR., MY OWN GUERNSEY FARM, GRIFFIN, GA. ARHT
My Own Diamond's Lou 2-11 112 Apr 787 37 3252 146
s. Riegeldale Millman's Diamond d. Peter Pan's Polly Louella
My Own Diamond's Venus 2-0 305 Apr 509 26 6400 320
s. Riegeldale Millman's Diamond d. Belmont View Nebula
My Own Diamond's Vivian 2-5 270 Apr 546 29 5772 284

§JACOBS, ROY E. & MARY JANE, "DUTCH MILL," SPARTA, WIS. ARHT
Blossomland Betsy's Charm 2-9 45 May 934 39 1356 57
s. Curtiss Candy Prince Charming d. Blossomland Betsy Lee
*Clarabelle of J. & C. Farms 4-5 263 May 794 34 8901 399
Coulee Country Pre-Melba 2-2 139 May 646 32 3541 166
s. Lynbrook Royal Prepared d. Coulee Country Melba Larkspur
Coulee Country Pre-Sunshine 2-0 191 May 823 39 5976 262
Dutch Mill Ramona 2-0 135 May 857 36 4224 184
s. Senrab Countess' Prince d. Romelle of J. & C. Farms
Levity Goldfinder's Petunia 2-4 55 May 1057 46 1870 82
s. Kenmoor Levity Goldfinder d. Penny of Grand View
*Lynbrook Supreme Aster 3-4 137 May 1114 46 5615 236
s. Coronation Supreme Lad d. Lynbrook Reliance's Aasta
Royhillvue Triumph's Beauty 2-11 231 Apr 544 25 5904 268
Royhillvue Vanilla 2-4 270 May 744 41 7039 340

JENKINS, C. L. & SUSAN LEE & MOY, JULIUS, JUDITH & KATHLEEN, GOLDEN HILLS FARMS, PERU, IND. ARHT
*Broadmoor Jewel 6-1 305 Mar 469 26 10164 473
Clarlon Alert's Daisy 4-1 168 Apr 806 35 6069 267
Golden Hills Donna Beulah 2-10 219 Apr 690 40 6349 333
Golden Hills Juan Janice 2-5 299 Apr 638 41 8176 456
Golden Hills L. Daisy 2-9 194 Apr 772 40 6529 356
Golden Hills L. Orchid 2-8 205 Apr 907 40 7282 316
Golden Hills Miss Monette 2-10 197 Apr 615 28 5074 226
Golden Hills Miss Sylvia 2-11 226 Apr 559 35 4960 284
Golden Hills M. Linda 2-11 148 Apr 1020 49 5725 264
*Golden Hills S. Bernice 5-3 65 Apr 1614 72 3336 142
s. Wey Acres Levity Sheik d. Leahaven Brilliant
*Golden Hills S. Betty 4-5 144 Apr 1073 48 6067 279
*Golden Hills S. Bonnie 3-7 240 Apr 610 31 6379 293
*Golden Hills S. Brenda 4-3 288 Apr 717 36 9089 433
Golden Hills S. Corrine 2-10 218 Apr 769 37 6916 317
*Golden Hills S. Doris 5-2 86 Apr 1249 59 3843 169
s. Wey Acres Levity Sheik d. Brown Farm Deloras
*Golden Hills S. Helen 3-8 233 Apr 591 32 6947 332
*Golden Hills S. Joanne #3-7 234 Mar 407 18 5020 229
*Golden Hills S Judy 3-2 250 Apr 405 20 6563 304
*Golden Hills S. Opal #3-5 260 Dec 265 14 6039 281
*Golden Hills S. Rosalee 3-7 255 Apr 774 33 8155 345
*Lazy River Rosa 5-9 139 Apr 1410 62 7444 333
*Leahaven Brilliant 9-6 96 Apr 1475 66 4715 212
s. Tianna's Felix d. Scheyenne's Brilliant Lady
*Perego's Sybil 9-11 217 Apr 615 36 7593 408
*Rader Neptune's Ruth #6-3 285 Jan 269 15 9595 449
*Starr Farm Bara Belle 6-2 102 Apr 1477 73 5256 260
s. Langwater Pluto of Starr Farms d. Starr Farm Miss Barbara
*Starr Farm Donna Colleen 3-5 250 Apr 633 34 7498 362
*Starr Farm Levity Serene 4-2 101 Apr 1149 66 4365 228
s. Hullwood Farm Belle's Levity d. Perego's Sybil
*Starr Farm Lucky Mona 7-4 194 Apr 765 35 6508 287
*Starr Farm Miss Jealousy 5-9 101 Apr 1129 65 4520 225
s. Langwater Monopoly d. Jessie of Sylvan Glade
Valley Grove Suella 3-3 201 Apr 668 43 6905 334
*¶Welcome In Cardinal Delaine #5-10 259 Apr 588 24 9265 387
Woodacres Princess Q. Vieni 2-4 53 Apr 891 41 1560 72
s. Woodacres Prince Royal d. Woodacres Queen R. Vieni

§JOHNSON, ARNIE & BRUCE A., GRANGER, WASH. ARHT
*Neaster of Chicona 9-2 281 Mar 600 30 9675 471
*Novelty's Gift of Chicona 8-5 324 Mar 694 38 10848 566
*Nylon of Chinook 9-11 365 Dec 327 23 9525 549
Rozacres Nella 2-5 143 Mar 705 48 3852 224
s. Rozacres Newton d. Nelyssa of Rozacres
Rozacres Neva 2-1 165 Mar 880 43 5136 215
s. Chicona Nimitz Alderman d. Rozacres New Year

*Rozacres New Year	5-10	129	Mar	1149	53	5362	240
s. Chicona Pablo		d. Neaster of Chicona					
Valmere Nicias Ellen	2-2	365	Dec	417	23	11271	546

§JONES, PAUL M. & PAUL M., JR., MOUNT EPHRAIM FARMS, SNOW HILL, MD. ARHT

Comet's Dianne of Cosquay	5-9	280	Apr	619	34	6907	340
Cosquay's Country Bloom	5-1	181	Apr	1140	59	7137	385
*Cosquay's Country Gardenia	4-10	181	Apr	579	32	5370	272
*Cosquay's Country Jockie	3-8	305	Mar	213	12	9885	503
*Cosquay's Country Lady	4-1	151	Apr	985	60	5565	307
*Cosquay's Country Love	4-5	365	Mar	431	25	10065	528
*Cosquay's Country Moonbeam	3-5	298	Apr	670	35	8165	434
*Cosquay's Country Sweetheart	5-5	162	Apr	1106	58	6781	330
Cosquay's Country Violet	5-3	92	Apr	1151	71	3764	211
s. Coldspring's Romulus Comet		d. Haldane's Violet of Cosquay					
Cosquay's Fayette	2-4	96	Apr	1387	65	4404	196
s. Blakeford Constant		d. Cosquay's Supreme Fay					
Cosquay's Merry Lee	2-5	305	Mar	698	40	10060	470
*Cosquay's Scarlet Rose 2d	10-6	102	Apr	1508	73	5562	289
s. Broadland Rose King		d. Cosquay's Scarlet Rose					
Cosquay's Supreme Orchid	6-10	365	Nov	343	24	13774	734
*Cosquay's Supreme Scarlet Bud	5-11	130	Apr	1108	62	5218	283
s. Gayhead's His Supreme		d. Cosquay's Scarlet Rose 2d					
Cosquay's X Clare	2-4	114	Apr	866	49	3632	195
s. Cosquay's X King		d. Haldane's Clare of Cosquay					
Cosquay's X-Foam	3-3	243	Feb	405	28	5367	322
Goose Valley Bess	2-5	365	Nov	405	27	9124	547
Goose Valley Helen	#2-11	283	Mar	264	14	6361	285
Haldane's Joy of Cosquay	2-5	305	Mar	409	28	9319	489
Haldane's Val Jean of Cosquay	5-11	233	Apr	974	55	8788	446
*Locust Grove I. Ramona	3-11	204	Apr	1089	50	8204	375
Mt. Ephraim Golden Cherub	2-5	67	Apr	1558	66	3387	144
s. Blakeford Constant		d. Cosquay's Supreme Honoria					
Mt. Ephraim's Don's Philippa	2-5	305	Feb	128	8	8287	428

JONES, WILLIAM L., LLAN FAIR FARMS, PINE GROVE, PA. ARHT

*¶Baron's Kate of Maple Lawn	8-11	81	Apr	1884	100	4921	264
s. Douglaston Baron Kenyon		d. Prince's Kitty of Maple Lawn					
*¶Belmont View Brilliant Sweety	6-5	249	Apr	889	46	8786	424
¶Ben Tulloch BelBlossom	4-11	279	Apr	757	40	9049	457
*¶Caumsett Eastern Katie	6-0	214	Apr	1009	45	8709	367
*¶Churn Creek's Honor's Rosalind	9-9	132	Apr	1246	53	6299	264
s. Langwater His Honor		d. Strongheart's Desire					
¶Coldspring's B. R. Elsia	2-8	214	Apr	646	28	5412	235
*¶Coventry Butterfat Jean	8-2	365	Apr	352	16	16222	665
¶Haven Hill H. Heither	2-9	42	Apr	1396	56	1878	75
s. Fairlawn Performer's Honor		d. Haven Hill D Heiress					
¶Langwater C. Ceres	2-3	365	Feb	343	19	11356	580
¶Langwater Florabelle	2-6	162	Apr	874	38	4864	201
*¶Langwater Fontaine	4-10	88	Apr	1276	55	3810	151
s. Coldspring's Noble's Brilliant		d. Langwater Fontabelle					
¶La Ramee Erbina	2-6	291	Apr	897	43	9594	447
¶Llan Fair Charmer Cinda	2-3	139	Apr	879	49	4302	220
s. Coldspring's Noble's Charmer		d. Riegeldale Emory's Lucinda					
Llan Fair Charmer Cora	2-4	81	Apr	755	38	2263	114
s. Coldspring's Noble's Charmer		d. Coldspring's B. R. Colsia					
¶Llan Fair Charmer Delight	2-4	240	Apr	592	32	6269	316
¶Llan Fair Charmer Dill	2-5	365	Sep	184	11	11013	644
¶Llan Fair Charmer Fame	2-3	283	Apr	665	41	7690	424
¶Llan Fair Charmer Garnette	2-8	138	Apr	785	40	4007	197
s. Coldspring's Noble's Charmer		d. Llan Fair Count's Garnet					
¶Llan Fair Charmer Hisbe	2-4	262	Apr	664	34	6908	339
*¶Llan Fair Charmer Jan	3-5	365	Mar	451	25	9693	529
¶Llan Fair Charmer Joyous	2-4	365	Nov	541	35	11504	566
*¶Llan Fair Charmer Joyous	3-8	42	Apr	1463	79	2044	111
s. Coldspring's Noble's Charmer		d. Llan Fair Count's Joyce					
*¶Llan Fair Charmer Jute	3-11	171	Apr	871	38	6089	266
¶Llan Fair Charmer May	2-4	116	Apr	864	49	3669	200
s. Coldspring's Noble's Charmer		d. Llan Fair Count's Mayflower					
¶Llan Fair Charmer Monita	2-4	365	Apr	339	18	9662	509
*¶Llan Fair Charmer Nette	3-9	130	Apr	1077	55	5206	257
s. Coldspring's Noble's Charmer		d. Llan Fair Lordship's Nanette					
*¶Llan Fair Charmer Nida	3-5	365	Apr	143	7	11098	523
¶Llan Fair Charmer Reta	2-3	117	Mar	986	47	4135	198
s. Coldspring's Noble's Charmer		d. Llan Fair Count's Reba					
¶Llan Fair Charmer Rosette	2-4	162	Apr	800	44	4862	244
¶Llan Fair Charmer Susie	2-4	233	Apr	680	49	5607	336
¶Llan Fair Charmer Vanity	2-4	125	Apr	920	51	4128	185
s. Coldspring's Noble's Charmer		d. Coldspring's Noble's Vanity					
*¶Llan Fair Count's Aggie	3-9	270	Apr	660	35	8862	432
¶Llan Fair Count's Begonia	2-4	273	Apr	889	45	8881	440
*¶Llan Fair Count's Beth	4-8	179	Apr	1282	71	8975	464
¶Llan Fair Count's Etna	2-9	149	Apr	983	46	4879	213
s. Coldspring's Beauty's Count		d. Llan Fair Footprint's Etta					
*¶Llan Fair Count's Garnet	4-4	365	Apr	354	21	11775	655
¶Llan Fair Count's Genet	2-2	136	Apr	832	47	4153	209
s. Coldspring's Beauty's Count		d. Rosewald Garnet's Genette					
*¶Llan Fair Count's Gotina	5-1	183	Apr	916	52	6813	386
*Llan Fair Count's Jewel	4-9	136	Apr	849	41	4733	220
s. Coldspring's Beauty's Count		d. Coldspring's Royal's Joan					
¶Llan Fair Count's Julia	2-10	365	Oct	583	36	10429	593
*¶Llan Fair Count's Julia	3-11	125	Apr	847	41	4349	215
s. Coldspring's Beauty's Count		d. Foremost Royal's Julietta					
*¶Llan Fair Count's Maid	5-1	365	Mar	308	16	11197	571
*¶Llan Fair Count's Mayflower	5-3	168	Apr	1177	60	7365	383
¶Llan Fair Count's Nila	2-5	274	Apr	1130	56	10653	482
¶Llan Fair Count's Nira	2-7	287	Apr	881	38	9825	415
¶Llan Fair Count's Rosalin	2-5	127	Apr	1082	51	4814	211
s. Coldspring's Beauty's Count		d. Churn Creek's Honor's Rosalind					
¶Llan Fair Count's Veda	2-9	255	Apr	730	38	7521	371
*Llan Fair Interpreter's Admire	4-7	96	Apr	867	40	3402	153
s. Fairlawn Interpreter		d. Hardwick's Desire					
¶Llan Fair Percy Bette	2-4	122	Apr	919	48	3974	183
s. Llan Fair Count's Percy		d. Llan Fair Count's Beth					
¶Llan Fair Royal Peace	2-8	365	Apr	448	24	12138	617
*¶Llan Fair Royal's Beth	4-7	177	Apr	899	39	6578	318
*¶Locust Grove H. Sunshine	4-9	305	Nov	666	38	13584	660
¶Maple Lawn Baron Pam	2-1	120	Apr	754	41	3359	153
s. Douglaston Baron Kenyon		d. Ivanridge Penelope					
¶McDonald Farms Fore Precious	3-3	214	Apr	603	29	5927	297
*¶McDonald Farms Pre Livia	6-4	305	Sep	244	14	9094	470
*¶Riegeldale Emory's Lucinda	7-10	365	Jan	177	12	14247	810
¶Wyno Beau's Jean	3-5	226	Apr	618	27	5213	228

§JORDAN, WILLIAM T., WILLIAM T., JR., RUTH D. & MINA C., KADOCKADEE FARM, CONCORD, N. H. ARHT

Grandpa's Charlotte of Roadend	2-4	93	Apr	1091	48	3346	154
s. Langwater Darius		d. Milestone D. Gypsy					
*Kadockadee Bachant	6-4	143	Apr	729	34	4237	207
s. Langwater Kenilworth		d. Kadockadee Uranium B.					
Kadockadee Daralee	2-7	254	Apr	584	29	5503	269
Kadockadee Daretta	2-5	305	Feb	229	12	7945	351
Kadockadee Deborah	2-2	89	Apr	592	26	2073	98
s. Defender of Ware		d. Kadockadee Ileana					
Kadockadee Dora	2-3	160	Apr	694	30	4085	177
Kadockadee D. Snowbright	2-4	250	Apr	459	21	5204	237
Kadockadee Duranium Colleen	2-5	98	Apr	738	33	2736	120
s. Kadockadee Duranium		d. Kadockadee Uranium Colleen					
Kadockadee Duranium's Gertie	2-5	230	Apr	761	35	6722	271
Kadockadee Etta	2-11	365	Mar	21	1	10980	496
Kadockadee Her Bopeep	1-11	365	Mar	13		7527	359
Kadockadee Noble Muralee	#2-3	223	Mar	152	8	3540	180
Kadockadee Noble Rosanne	3-5	54	Apr	1265	53	2262	99
s. Kadockadee Noble Banner		d. Kadockadee Royal Rose					
Kadockadee Noble Uranium B.	2-2	264	Apr	322	17	3890	196
Kadockadee Nola	2-1	201	Apr	733	31	5824	251
Kadockadee Novel Dancer	3-8	114	Apr	749	34	3318	147
s. Kadockadee Noble Banner		d. Jomarbet Farm Josie					
Kadockadee Novel Uranium	3-4	256	Apr	376	19	4501	234
*Kadockadee Uralee	4-7	53	Apr	1272	50	2293	99
s. Wethersfield Rascal		d. Kadockadee Royal Uralee					
K. Uranium Doreen	2-5	136	Apr	434	21	2548	116
s. Kadockadee Duranium		d. Kadockadee Merry Uranium					
Wesana Hazel	2-1	212	Apr	555	22	4313	181
Wesana Roxie	1-11	141	Apr	726	29	3634	156
s. Langwater Darius		d. Wesana Nancy's Imogene					
Wesana Winnie	2-1	225	Apr	586	26	4839	228

KEADY, M., NEW ROCHELLE, N. Y. ARHT

¶Bournedale Lincoln's Dione	2-3	365	Mar	575	36	9486	575

§KLAMFOTH, DONALD L., MAPLE LAWN FARM, CANAL WINCHESTER, OHIO. ARHT

*Cadiz Hills Lad's Rosaline	6-2	139	Mar	1147	57	6283	307
s. Graceland Concentrate Lad		d. Cadiz Hills Princess Rosaline					
*Lone Pine Country Lucile	6-11	144	Mar	1000	45	5761	244
s. Langwater Country Squire		d. Lassie's Lucia of Mapledale					
Maple Lawn Craftsman's Fawn	2-8	163	Mar	708	86	4049	194
Maple Lawn Craftsman's Ina	2-4	173	Mar	748	39	4824	227
*Maple Lawn Craftsman's Tam Gay	4-3	121	Mar	987	46	4459	207
s. Mayflower's Craftsman		d. Maple Lawn Grace's Tamera					
*Maple Lawn Grace's Tamera	7-5	139	Mar	1668	80	7573	348
s. Maplelawn's Dude		d. Maple Lawn Grace Ann					
Maple Lawn Lind's Buttercup	1-10	247	Mar	702	31	6259	256
Maple Lawn Lind's Sue	2-2	227	Mar	274	14	4949	202
Maple Lawn Oberland's Beauty	3-0	191	Mar	837	41	5550	259
Maple Lawn Oberland's Lucia	2-7	305	Feb	212	10	7499	323
Maple Lawn Steadfast Rosa	2-5	305	Mar	141	7	8343	365
*Maple Lawn's Ultra Girl	4-11	302	Mar	308	18	7155	339

§KLAUS, CLARENCE H. & CATHARINE E., SUNNY ACRES, CLINTON CORNERS, N. Y. ARHT

*Beauhaven's Labelle	5-4	228	Apr	767	34	7099	305
Shawangunk Valley Anita	7-5	181	Apr	717	38	4790	235
s. Shawangunk Lightning		d. Shawangunk Valley Ann					
Shawangunk Valley Countess	5-2	168	Apr	1039	63	6882	391
s. Amelia's Count of Peach Ridge		d. Shawangunk Valley Anita					
Shawangunk Valley Mert	4-8	181	Apr	1051	46	6799	295
s. Amelia's Count of Peach Ridge		d. Allwin Laddie's Mert of Folly					
Shawangunk Valley Sunflower	4-7	256	Apr	463	25	5776	291
Shawangunk Valley Susie	3-8	181	Apr	772	36	5177	234
s. Hickrill Guardian		d. Shawangunk Valley Shirley					
Silver Mt. Imperial's Mona	3-5	232	Apr	474	26	5221	243
s. Wyebrook Imperial		d. Coronation Ramona					
Steadfast Winter Joy	2-5	305	Apr	282	17	7753	394
Sunny Acres Demonstrator Kris	#2-1	291	Oct	326	16	5823	270
Sunny Acres Pal's Dora	2-0	276	Jan	550	30	6521	320
Sunny Acres Pal's Katrina	2-0	305	Feb	207	13	6990	353
Sunny Acres Pal's Kitty	2-2	212	Apr	792	38	5872	272
Sunny Acres Pal's Lily-Belle	2-1	212	Apr	516	27	3865	183
Sunny Acres Pal's Sally Lou	2-3	212	Apr	504	26	3823	183
*Sunny Acres Valor's Dora	4-1	305	Feb	158	8	8064	404
Twin Birch N's Fairette	2-3	305	Jan	14		8812	370

§KLINE, OTTO C. & NORRIS, A. O., AUBURN, JR. & JO ANN, O-KAY FARM, WEST SALEM, OHIO. ARHT

Cedar Brook Colonel Butterfly	2-5	98	May	1072	54	3410	165
s. Flying Horse Ella's Colonel		d. Cedar Brook Levity Lana					
O-Kay Candy Flying Fairy	2-3	305	Feb	340	20	8016	411
*O-Kay Candy Martha	4-6	305	Feb	524	30	10293	480
*O-Kay Candy Maxine	4-4	61	May	1567	64	2996	122
s. Wey Acres Levity Candy		d. Raemelton Corking May					
*O-Kay Candy Meriam	5-7	70	May	1760	69	3817	150
s. Wey Acres Levity Candy		d. O-Kay Levity Mamie					
O-Kay Candy Minnie	3-5	73	May	1260	61	3099	151
s. Wey Acres Levity Candy		d. O-Kay Levity Mable					
*O-Kay Candy Nell	4-3	74	May	1533	61	3687	147
s. Wey Acres Levity Candy		d. Nellie June of Versailles					
*O-Kay Candy Neva	5-2	210	May	1299	59	9536	439
O-Kay Candy Pebble	2-4	301	May	814	44	8268	365
*O-Kay Candy Silver	3-1	164	May	1001	42	6193	283
O-Kay Candy Sunbeam	2-3	285	May	821	41	7702	396
O-Kay Candy Wonderful	2-4	292	May	829	50	7519	402
*O-Kay Levity Lilly	6-9	191	May	1224	57	7835	386
s. Wey Acres Levity Majesty		d. Pretoria's Lassie Jean					

O-Kay Patsy Norma	2-3	138	May	1026	41	4788	191
s. Caumsett Patsy		d. O-Kay Candy Neva					
O-Kay P. Nola	2-4	294	May	788	43	7737	395

§KRAMER, C. J. & PEASE, DELORN, KEYSTONE, IND. ARHT

*Hillcrest Pre Alicia	6-0	71	Apr	1378	67	3207	157
s. McDonald Farms Pre Kim		d. Margret's Hillcrest Alice					
*Kramer Farms Betty Lou	7-2	177	Apr	1220	70	8448	466
*Kramer Farms Dorothy	4-9	305	Mar	470	28	9078	450
*Kramer Farms Elina	3-5	246	Apr	687	41	7063	385
*Kramer Farms Evelin	3-8	120	Apr	866	43	4011	191
s. McDonald Farms King Edward		d. McDonald Farms King's Lodema					
Kramer Farms K. Danis	2-1	185	Apr	802	45	5917	304
*Kramer Farms Lelia	4-6	179	Apr	1038	51	7764	384
Kramer Farms S. Blanche	2-9	213	Apr	750	42	5933	325
Kramer Farms S. Debby	2-6	248	Apr	681	37	6531	315
Kramer Farms S. Flossie	2-7	257	Apr	696	41	6973	379
Kramer Farms S. Grace	1-10	213	Apr	664	40	5227	280
Kramer Farms S. Levity	1-11	206	Apr	839	45	6214	304
Kramer Farms S. Velma	2-2	290	Apr	755	45	8410	451
*Kramer Farms S. Virtue	3-5	164	Apr	852	44	5211	277
s. McDonald Farms S. Neil		d. Kramer Farms Vera					
*Kramer Farms Vida	4-5	308	Apr	620	32	9924	464
*McDonald Farms Pre Otonna	3-10	305	Jan	67	4	10726	506
*McDonald Farms Pre Otonna	4-9	59	Apr	1762	78	3261	165
s. McDonald Farms Prediction		d. McDonald Farms King's June					

§KRANER, G. H. & SONS, DECATUR, IND. ARHT

*Blondie Cookie of Harman Farm	6-3	287	Apr	458	27	6229	333
*Effa of Harman Farm	4-7	124	Apr	1054	52	5049	234
s. Franchester Consultant		d. Sheik's Daisy Betty					
*Hope of Sheik	7-5	146	Apr	643	32	3606	179
s. Crescent Bella's Sheik		d. Bonnie's Snook None					
*Maud of Harman Farm	4-5	107	Apr	968	53	3743	197
s. Franchester Consultant		d. Sheik's Golden Bess					
Rivarre Ann	2-0	222	Apr	526	30	4269	236
Rivarre Beth Joan	2-5	348	Apr	556	28	7647	364
*Rivarre Mable	3-5	191	Apr	782	39	5919	281
Rivarre Pat	2-6	339	Apr	536	27	8119	376
*Spot of Harman Farm	4-7	124	Apr	816	47	3884	209
s. Pine Manor Trojan		d. Crescent Mary Marie					

LAKEWOOD FARM, MALCOLM J. BOYLE, TRUSTEE, MUNDELEIN, ILL. ARHT

*¶Atlasta Farm Radiant	3-9	119	May	1032	58	4922	254
s. Hominy Hill Adventurer		d. Atlasta Farm Josephine					
*¶Bombardier's Nancy	6-11	365	Apr	352	18	12191	573
*¶Boulder Bridge L. Bernice	3-10	72	May	1560	89	3796	199
s. Boulder Bridge Lucero		d. Boulder Bridge Urania					
¶Cesor Majesty Matilda	2-9	259	May	969	57	7657	397
¶Cesor Maxim Gretta	3-7	131	May	1549	69	6683	318
*¶Chief's Patsy of Big Elm	3-5	365	May	679	30	13070	525
*¶Chief's Sadie of Big Elm	5-10	222	May	1126	54	9464	453
¶Chinquak Park Mandy	6-3	365	Mar	784	40	12936	585
Foremost Footprint's Elise	2-4	323	May	720	40	7993	425
*¶Goldwood Hardwick's Rheba	5-6	221	May	1054	56	8177	433
Grandvu Royal Bella	5-1	178	May	853	45	6476	327
*¶Hagan Farms Merry Song	4-7	243	May	1434	84	12603	651
¶Lakewood I. Karen	3-6	89	May	1306	69	4200	200
s. Curtiss Candy Levity Ivanhoe		d. Lakewood Devotion					
*¶Lakewood I. Kipsie	3-7	74	May	1473	72	3459	173
s. Curtiss Candy Levity Ivanhoe		d. Lakewood Eventide					
¶Lakewood I. Lisa	2-5	132	May	624	33	3544	182
Lakewood Julip	4-5	70	May	1406	48	3091	107
s. Lakewood Artless King		d. Lakewood Generous					
Lakewood S. Kitten	3-4	225	May	777	34	6395	260
¶Lakewood S. Krysta	3-0	334	May	754	48	9037	474
¶Lakewood S. Ladylike	2-6	243	May	824	45	6934	358
*Lookout Valley Levity Phlox	3-7	13[illegible]	May	882	39	4396	187
*¶Mae-ona Mae of Brookside	7-11	365	May	125	8	11155	587
*¶McDonald Farms Le Patricia	3-10	206	May	945	45	7634	331
¶Riverdale Dolly's Patricia	3-5	47	May	2000	88	2878	126
s. Spring Branch Levity Gentleman		d. Patricia's Dolly of Riverdale					
Walnut Corner's Levity Stella	2-5	304	May	784	49	7790	451
¶Weg Acres Valorita	3-2	191	May	796	43	7018	328

§LAMBERT, PERRY H. & DICKERSON, MAX, SUNRISE FARM, HIAWATHA, KANS. ARHT

*Ransom Alma's Arlene	12-10	147	Mar	862	47	4889	252
s. Argilla Fisherman		d. Ransom Alta's Alma					
*Sunrise Amelia's Celia	6-4	365	Apr	250	15	10105	531
Sunrise Arlene's P. N. Aleen	2-0	365	Mar	459	29	7925	432
Sunrise Lassies K. Lela	2-1	305	Feb	332	20	6794	359
*Sunrise Lassie's K. Lila	4-4	248	Mar	612	33	6630	335
Sunrise Leota's C. L. Luella	1-11	305	Apr	296	17	6033	303
*Sunrise Leota's K. Lana	4-8	59	Mar	1076	60	2011	115
s. Meadow Lodge Double King		d. Roemul Leota					
Sunrise Ona's P. Olga	2-5	90	Mar	1071	52	3230	153
s. Walker Farms Paramount		d. Sunrise Onetta's K. Ona					
Sunrise Pansy's P. Pam	2-1	151	Mar	815	45	4393	230
s. Walker Farms Paramount		d. Sunrise King's Pansy					
Sunrise Perky's P. Pandy	2-4	110	Apr	914	46	3177	167
s. Walker Farms Paramount		d. Sunrise Pansy's F. P. Perky					
Sunrise Sara's P. Sheila	2-0	89	Apr	1097	56	3247	171
s. Walker Farms Paramount		d. Seco G. I. Sara					

§LANE, W. H. & RICHARD, LANE'S GUERNSEY FARM, CAMDEN, IND.

Lane Kingmaker Bloom	2-1	100	May	1081	48	3427	158
s. Meadow Lodge Kingmaker		d. Flying Horse Master's Bloom					
Lane Kingmaker Carolyn	2-1	120	May	887	49	3648	192
s. Meadow Lodge Kingmaker		d. Lane's C. Carol					
Lane Kingmaker Gentle	1-11	191	May	867	39	5131	262
Lane Kingmaker Melba	3-6	248	May	733	35	6260	318
Lane Kingmaker's Maiden	3-2	73	May	1315	66	3092	168
s. Meadow Lodge Kingmaker		d. Lockshore Valiant's Maiden					

§LARKIN, HARRY H., OLD MEADOW FARM, ORCHARD PARK, N. Y.

Delwake Sabre's Lovely	3-5	91	May	1331	63	4062	173
s. Mulhocaway Butterfat Sabre		d. Delwake Governor's Sweetheart					
Old Meadow Della	3-11	38	May	1372	57	1664	69
s. Locust Grove H. Actor		d. Sterling Della					
Old Meadow Glory	3-5	113	May	1292	66	5108	265
s. Locust Grove H. Actor		d. Sterling Glorious					
Old Meadow Jinny	4-9	116	May	1204	53	4987	224
s. Locust Grove H. Actor		d. Sterling Jinny					
Old Meadow Joy	2-4	87	May	1083	48	3177	144
s. Hominy Hill Draftsman		d. Old Meadow Jinny					
Old Meadow Sweetheart	4-8	103	May	1206	53	4510	190
s. Locust Grove H. Actor		d. Sterling Sandy					
Sterling Glorious	7-0	92	May	1187	62	3675	188
s. Count Sterling		d. Sterling Gloria					

§LASLOCKEY, S. R., MILLSIDE FARMS, RIVERSIDE, N. J. ARHT

A. G. V.'s Balsam of Millside	4-8	141	Apr	932	48	4773	235
s. Aladdin's Golden Victory		d. Senator's Millside Balsam					
A. G. V's Lilly of Millside	4-9	161	Apr	1090	55	6786	323
Aladdin's Josey of Millside	4-7	102	Apr	951	46	3454	168
s. Aladdin's Golden Victory		d. H. V.'s Millside Josephine					
Aladdin's Millside Fern White	8-4	36	Apr	1236	62	1458	73
s. Aladdin's Golden Victory		d. Conqueror's Fern White					
Aladdin's Millside Tatters	5-2	48	Apr	922	49	1514	79
s. Aladdin's Golden Victory		d. Senator's Millside Tatters					
B. P.'s Maid of Millside	5-9	141	Apr	1106	51	5629	253
B. P.'s Millside Anna	7-0	61	Apr	1446	57	2863	115
s. Broadwater Pan		d. Senator's Millside Anna					
Comet's Millside Bee	5-7	56	Apr	1367	71	2400	120
s. Evergreen Comet Ross		d. Conqueror's Bee of Millside					
Comet's Rosedale of Millside	4-11	141	Apr	787	35	3975	182
Fred's Briquet of Millside	5-1	151	Apr	925	50	4907	253
Fred's Millside Rose	7-2	138	Apr	1315	61	6601	305
F. R.'s Millside Rosedale	13-11	81	Apr	1457	59	4084	187
s. Florham Rameses		d. N. K.'s Pride of Rosedale					
H. R. T.'s Millside Freehold	2-4	165	Apr	694	32	3791	165
H. V.'s Millside du Valet	6-11	89	Apr	788	36	3016	139
s. Haddon's Victory		d. Aladdin's Millside du Valet					
H. V.'s Millside Lucille	6-10	112	Apr	1173	53	4702	220
H. V.'s Millside Mertensia	5-9	147	Apr	1221	53	6601	280
H. V.'s Rose of Millside	5-1	89	Apr	856	44	2689	132
s. Haddon's Victory		d. Conqueror's Millside Rose					
L. M. Monarch's Millside Dainty	4-3	155	Apr	745	33	4635	214
Rudy's Begonia of Millside	2-11	160	Apr	658	33	3756	185
Rudy's Dahlia of Millside	2-11	150	Apr	615	33	3570	202
Rudy's Millside Dahlia	3-11	59	Mar	597	29	1274	63
s. Haddon's Ram Rudy		d. Aladdin's Millside Dahlia					
Rudy's Millside Freehold	2-3	163	Apr	836	37	4811	222
Rudy's Rosalia of Millside	3-1	120	Apr	955	50	4413	212
Senator's Freehold of Millside	12-6	115	Apr	759	36	2976	136
Tim's Millside	2-5	151	Apr	785	39	4019	186
Tim's Millside Bloom	3-1	148	Apr	869	48	4613	239
Tim's Millside du Valet	4-3	50	Apr	1334	57	2238	100
s. Haddon's Ram Tim		d. F. R.'s Millside du Valet					
Tim's Mrs. J. of Millside	3-4	162	Apr	717	35	4497	216
Tim's Tatters of Millside	3-11	177	Apr	986	47	6637	321
Victory's Begonia of Millside	3-3	181	Apr	781	39	5436	272
Victory's du Valet of Millside	4-3	154	Apr	772	42	4514	228
Victory's Lucille of Millside	2-11	164	Apr	744	36	4213	189
Victory's Millside Freehold	2-8	144	Apr	1044	53	5475	252
Zero's Millside Freehold	5-10	70	Apr	925	45	2199	102
s. Evergreen Rilmass' Zero		d. R. M.'s Freehold of Millside					

§LEFFLER, HENRY, MANOR LODGE FARMS, MARION, IND. ARHT

*Fort Petticoat Farm's Empress	#5-9	345	Feb	149	8	11798	486
*Golden Grange M. Fairy	5-7	365	Feb	739	38	12621	533
*Golden Grange O. Janice	6-3	365	Mar	181	9	11369	488
*Golden Grange O. Orchid	4-11	365	Mar	244	12	12529	548
*Manor Lodge Forward's Miss	4-4	365	Apr	169	10	12510	548
Manor Lodge O. Gretchen	2-3	207	Apr	796	36	6090	267
*Manor Lodge Patroness	7-7	128	Apr	1023	44	4531	188
s. Hoosierland Manor Gay Boy		d. Fountaine Patroness					
Manor Lodge P. Blinda	2-2	196	Apr	686	38	5076	254
Manor Lodge P. Buttercup	2-2	365	Dec	120	6	9387	434
*Manor Lodge P. Buttercup	3-5	37	Apr	1448	67	1724	80
s. Golden Grange R. Paymaster		d. Princess Yuteve					
*Manor Lodge P. Carolyn	3-10	170	Apr	1307	68	7691	365
*Manor Lodge P. Marlene	3-5	212	Apr	563	33	5350	255
Manor Lodge P. Nancy	2-8	365	May	134	7	14003	586
Manor Lodge P. Patty	2-9	334	Apr	643	37	9515	454
Manor Lodge P. Sherry	2-8	365	Mar	130	9	7180	428
Manor Lodge Warrior's Belle	4-6	163	Apr	989	48	5650	272
*Merm Farm Lucky Lass	6-7	365	Jan	489	31	12290	684
*Rose Tree Thelma	8-11	258	Apr	985	40	10961	425
*Wildwood Run's M. Joy	7-2	170	Apr	1278	50	8324	353
*Wildwood Run's Val's Opal	6-10	242	Apr	1008	44	8306	458

§LEIGH, EDWARD C., SAINT JOSEPH, ILL. ARHT

Alert Levity Goldy	2-4	305	Apr	108	6	5910	298
Alert Levity Jeanie	3-4	305	Apr	269	14	8391	427
Alert Levity Sara	3-11	78	Apr	784	41	2373	119
s. Vermilion Levity Lad		d. Duchess Alert Polly					
Fanny's Alert Lucinda	5-3	305	Jan	283	18	7272	406
*Fanny's Alert Lucinda	6-3	71	Apr	790	37	1989	100
s. Sangamo Elise's Badger		d. Fanny's Alert Trixie					
Fanny's Levity Carry	3-3	305	Mar	206	11	7709	371
Gertie's Alert Gloria	2-6	154	Apr	767	37	4080	206
s. Vermilion Levity Lad		d. Badger Senorita's Gertie					
Levity's Alert Clara	2-7	227	Apr	611	28	5890	278
Vermilion Actor's Genny	3-5	70	Apr	1039	54	2468	141
s. Vermilion Levity Lad		d. Queen Actor June					

§LEWARK, VERNE A., MR. & MRS. & LAIRD, HAROLD & FAMILY, VER-LO-LEW FARMS, ANDERSON, IND. ARHT

Ver-Lo-Lew B. Annie's Polly	2-2	305	Mar	200	11	9614	480
Ver-Lo-Lew B. Monica	#2-4	343	Oct	391	22	8401	380
Ver-Lo-Lew B. Rosie	2-2	305	Apr	98	5	6923	341
Ver-Lo-Lew B. Ruthie	2-2	365	Jan	365	20	8991	428
Ver-Lo-Lew B. Tulip	2-1	305	Mar	165	7	9089	403
Ver-Lo-Lew Chum's Annabelle	2-3	305	Dec	611	36	8770	418
*Ver-Lo-Lew May B	7-1	250	Apr	1043	57	9718	506

Ver-Lo-Lew Roxy's Atta	2-3	72	Apr	1121	45	2733	109
s. Curtiss Candy Proud Roxy		d. Golden Grange R. Alta					
White Lick Jupiter's Doreen	2-4	215	Apr	692	29	5294	229

§LOREE, R. F., AFTON FARM, FLORHAM PARK, N. J. ARHT

Afton's Donna Rheta Ro	2-1	305	Oct	49	2	6372	291
Afton's Golden Iris R. S.	2-9	52	Apr	754	33	1227	55
s. Afton's Rose Steadfast		d. Afton's Golden Iris					
Afton's Golden Steadfast Ragea	2-7	305	Apr	272	16	6256	323
Afton's Golden Vanity 2d	2-7	273	Apr	428	22	5115	246
s. Bournedale Golden Steadfast		d. Afton's Golden Vanity					
Afton's G. Patience Steadfast	2-8	111	Apr	485	21	1904	82
s. Afton's Golden Steadfast		d. Afton's Golden Patience					
Afton's Hyacinth Steadfast	2-8	108	Apr	789	33	3091	138
s. Afton's Golden Steadfast		d. Afton's Sheik's Hyacinth					
Afton's MacS's Rosebud	2-4	191	Apr	596	30	4679	228
Afton's MacStephen's Rita	#2-5	272	Jan	306	16	6263	325
Afton's R Darlene Steadfast	2-9	154	Apr	543	25	3205	135
Afton's R. S. Golden Glen Rose	2-5	305	Apr	335	19	5904	288
Afton's R. S. Golden Mayflower	2-5	298	Feb	331	18	6125	314
Afton's Ruth Steadfast	2-5	218	Apr	526	25	4695	221
Afton's Steadfast Ragea	3-1	130	Apr	762	36	3567	171
s. Afton's Golden Steadfast		d. Afton's Ragea					
Afton's Ultra Darlene	2-8	163	Apr	527	26	3606	182
Afton's Ultra Rabbitina S.	2-5	167	Apr	561	25	3772	168
Afton's Ultra Rebecca S.	2-5	106	Apr	582	28	2109	92
s. Afton's Ultra Steadfast		d. Afton's Romulus' Golden Rebecca					
Afton's Valor Polly G. S.	2-3	164	Apr	574	30	3810	191
Afton's Valor's Princess G. S.	2-3	138	Apr	579	26	3119	135
s. Afton's Golden Steadfast		d. Afton's Valor's Princess					

§LOVELESS, ARTHUR R. & SON, WAWASEE GUERNSEY FARM, CROMWELL, IND. ARHT

*Libensam Lilac	4-5	305	Apr	480	24	13740	606
*Libensam Lively Lady	7-0	58	Apr	1335	68	2484	130
s. Sterlingold Levity Lustrous		d. Libensam Coquette					
*Wawasee Charlene	7-4	77	Apr	1266	60	3369	159
*Wawasee Clara	6-5	61	Apr	1384	61	2836	136
s. Libensam Count		d. Forge Hill Brita					
Wawasee Don's Charmaine	2-4	305	Feb	450	26	8960	419
Wawasee Don's Lola	2-3	281	Apr	612	37	7419	390
Wawasee Don's Parade	2-4	185	Apr	639	35	4908	266
*Wawasee Don's Patricia	3-6	161	Apr	920	49	6307	322
*Wawasee Lively Dolly	3-5	305	Feb	40	2	9707	436
*Wawasee Mary Charlotte	7-11	218	Apr	1125	59	10111	551
*Wawasee Parade	8-1	163	Apr	1295	60	8461	451
*Wawasee Queen Diadem	4-4	305	Apr	111	6	10505	548

§MACKEY, FRANK J. & SON, GLACIAL MEADS FARMS, MUKWONAGO, WIS. ARHT

*Glacial Meads Coronet Beauty	3-4	224	Apr	634	38	7860	347
Glacial Meads Coronet Bellene	2-5	176	Apr	756	34	4864	221
Glacial Meads Coronet Harp	2-3	113	Apr	650	30	2763	117
s. Pine Manor Career		d. Glacial Meads Splendor Harp					
Glacial Meads Coronet Ione	2-10	201	Apr	865	39	6164	273
*Glacial Meads Coronet Ivera	4-1	213	Apr	835	40	7131	333
Glacial Meads Coronet Jane	2-5	365	Mar	297	16	9257	473
*Glacial Meads Coronet Jewel	5-3	102	Apr	873	46	3291	165
s. Pine Manor Rose King		d. Glacial Meads Levity Junice					
Glacial Meads Coronet Junice	2-6	305	Mar	494	22	10091	424
Glacial Meads Coronet Lucy	2-5	228	Apr	553	31	4970	247
Glacial Meads Coronet Queenie	2-4	266	Apr	551	32	6096	311
Glacial Meads Coronet Roberta	2-4	305	Feb	310	18	8213	421
Glacial Meads Coronet Sandra	2-4	239	Apr	721	36	6173	290
Glacial Meads Coronet Star	2-4	305	Apr	434	25	7207	373
*Glacial Meads Coronet Verbena	3-3	223	Apr	616	33	6655	336
*Glacial Meads Splendor Belle	5-1	305	Feb	236	13	9018	442
*Glacial Meads Splendor Violet	5-3	291	Apr	598	25	9103	357
*Skyline Distinctive's Dove	3-8	229	Apr	944	55	8895	510

§MARTIN, MART W., "MARFAM GUERNSEYS," GRIFFIN, GA. ARHT

Coleman Dictator's Gladness	2-2	153	Apr	655	33	3726	172

McGEE, EDWARD F., YONKERS, N. Y. ARHT

¶Bournedale Lincoln's Delia	2-9	108	May	1310	72	4853	231
s. Bournedale Coronet's Lincoln		d. Bournedale General's Dahlia					
¶Bournedale Lincoln's Dorothea	2-4	308	May	909	47	8559	430

§McNAUGHTON, M. D., ESTATE, McNAUGHTON FARMS, HENDERSONVILLE, N. C. ARHT

McNaughton's Content	2-1	305	Mar	148	6	7659	346
McNaughton's Corette	2-3	169	Apr	713	32	3993	168
McNaughton's Coronet	2-2	286	Mar	613	31	7806	333
McNaughton's Dream	2-1	259	Apr	757	34	6399	277
McNaughton's Harriet	2-0	284	Apr	432	22	5209	256
McNaughton's Sun-Kai	2-3	89	Apr	1063	42	3147	124
s. Langwater Sun		d. Klondike Kallie					

MORSE, DARWIN S., GREEN MEADS FARM, RICHMOND, MASS.

¶Green Meads Countess Agatha	2-3	267	May	1322	53	12001	472
¶Green Meads Countess Fanetta	2-8	61	May	1365	59	2660	103
s. Langwater Halley		d. Green Meads Dame Fanny					
¶Green Meads Countess Fern	2-6	151	May	1044	52	5566	243
s. Langwater Halley		d. Green Meads Dame Frances					
¶Green Meads Countess Maryann	2-2	246	May	1051	50	8486	381
¶Green Meads Country Florence	2-8	365	Jan	245	12	11011	475
¶Green Meads Country Moonflower	2-7	365	May	467	27	10418	506
¶Green Meads Country Rose	2-7	284	May	924	49	8930	451
¶Green Meads Dame Julia	2-5	296	May	872	41	8764	370
*¶Green Meads Dame Wildflower	6-0	365	Apr	33	2	12703	687

§MOYER, JOHN, GIBSONBURG, OHIO. ARHT

*Gray Haven Argo's Ella	4-2	150	Apr	1195	57	7112	315

§NELSON, W. S., JR., NELSON FARMS, ONANCOCK, VA.

*Channel Point Monita	#7-10	286	Nov	181	7	8922	378
Nelson Farms Lady	4-1	131	Feb	929	51	5073	247
Nelson Farms Maxim Jane	4-1	197	Apr	849	44	6622	316
Nelson Farms Queen	2-5	106	Apr	1086	52	3698	177
s. Mt. Ephraim Noble Majesty		d. Nelson Farms Vivian					
Nelson Farms Sharon	2-8	365	Mar	271	15	9375	452
Nelson Farms Viking's Lily	2-8	305	Jan	187	11	8300	368
Nelson Farms Viking's Primrose	#2-9	304	Jan	38	2	7124	359
Nelson Farms Vivian	4-7	80	Apr	1025	46	2822	126
s. Langvalley Tide's In		d. Nelson Farms Maxim Mystery					

§NEW JERSEY AGRICULTURAL EXPERIMENT STATION, SUSSEX, N. J.

NJES Beacon Neda Tersina	3-9	247	May	899	40	10700	437
NJES Lively Melody Salome	5-8	98	May	1643	64	5305	212
s. N. J. E. S. Marvel Florina Lively		d. NJES Wickson Aster Melody					

§ORMSTON, FRANK H. & R. LEE, MEADOW-GOLD GUERNSEY FARM, SAINT JOHNS, MICH. ARHT

*Meadow-Gold A. Christine	4-5	78	May	1835	74	4696	191
s. Cowham Farm Abbie's Rex		d. Meadow-Gold Cynthia					
*Meadow-Gold A. Marie	4-4	115	May	1207	54	4765	223
s. Cowham Farm Abbie's Rex		d. Meadow-Gold R. Marianne					
*Meadow-Gold A. Serenity	5-3	157	May	1140	46	6593	288
*Meadow-Gold A. Springtime	4-2	218	May	927	51	7321	406
*Meadow-Gold Buttermaid	6-6	283	May	636	32	7698	359
Meadow-Gold Imperial Maxine	2-1	107	May	857	50	2946	154
s. Coldspring's Noble's Imperial		d. Meadow-Gold A. Marie					
Meadow-Gold King's Radiance	2-1	266	May	701	40	6548	331
Meadow-Gold King's Sunrise	1-11	267	May	563	31	5174	259
Meadow-Gold King's Wistful	2-0	278	May	537	30	5212	261
*Meadow-Gold M. Blanche	3-2	173	May	921	40	5473	235
*Meadow-Gold M. Constance	3-3	73	May	1028	58	2612	130
s. Meadow-Gold Masterpiece		d. Meadow-Gold Content					
*Meadow-Gold M. Wyla	3-2	230	May	689	39	6094	325
*Meadow-Gold R. Marianne	6-4	149	May	1018	49	5507	258
s. Hominy Hill Rex		d. Meadow-Gold Maybelle					
*Meadow-Gold Rosanne	8-4	235	May	962	46	8903	410

OSBORNE, FLORENCE, H. ARTHUR & M. LOUISA, ESTATE, OSBORNE FARMS, CANTON, N. C. ARHT

¶Blenda of Garden Creek	1-11	262	Apr	840	40	8265	384
¶Blossie of Garden Creek	3-10	268	Apr	776	35	8523	399
¶Garden Creek Batito	2-3	202	Apr	783	42	5609	286
¶Garden Creek Flicker	3-1	100	Apr	1001	48	3327	182
s. Sky Brook Rose Maxim's Vogue		d. Frisky of Garden Creek					
¶Garden Creek Gift	1-11	173	Apr	907	45	5178	261
s. Sky Brook Rose Maxim's Vogue		d. Garnetta of Garden Creek					
¶Garden Creek Heidi	2-3	120	Apr	1083	50	3949	176
s. Sky Brook Rose Maxim's Vogue		d. Haywood Havoline					
¶Garden Creek Hekla	2-5	218	Apr	702	38	5643	314
¶Garden Creek Julip	1-11	365	Feb	162	10	9750	521
¶Garden Creek Valetta	1-11	263	Apr	602	35	6441	352

§PARKER, D. I., PARKER'S GUERNSEY FARM, DUBLIN, GA. ARHT

*Highlander's Artist	5-2	100	Apr	1348	58	4620	213
s. Klondike Highlander		d. Privateer's Gay Jewel					
Highlander's Eliza	2-11	227	Apr	715	33	6254	290
*Highlander's Gem	6-10	69	Apr	1614	70	3587	166
s. Klondike Highlander		d. Privateer's Cleopatra					
Highlander's Golden Ann	3-5	142	Apr	1298	58	6156	287
s. Klondike Highlander		d. Hamlet Minnie					
*Highlander's Jean	4-11	174	Apr	1090	39	6703	286
s. Klondike Highlander		d. Privateer's Tommie's Edith					
*Highlander's Mabel	7-11	33	Mar	1513	80	1587	84
s. Klondike Highlander		d. Privateer's Betsy					
*Highlander's Margo	4-5	115	Apr	939	44	3901	180
s. Klondike Highlander		d. Hamlet's Ann					
*Highlander's Poppy	3-11	77	Apr	1169	51	2995	136
s. Klondike Highlander		d. Hamlet's Eloise					
*Highlander's Victoria	6-11	365	Jan	133	6	11468	546
Parker Farms H. Beatrice	2-6	229	Apr	877	41	5376	296
Parker Farms H. Cleopatra	2-1	142	Apr	826	37	4451	250
s. Klondike Highlander		d. Hamlet's Easter					
Parker Farms H. Constance	2-5	191	Apr	656	31	5081	229
s. Klondike Highlander		d. Privateer's Constance					
Parker Farms H. Frolic	2-5	233	Apr	748	38	5734	271
Parker Farms P. D. Countess	2-5	101	Apr	787	36	2683	126
s. Shoal Falls Peerless Don		d. Highlander's Dream					
Parker Farms P. D. Davida	2-3	183	Mar	758	37	4690	262
Parker Farms P. D. Donita	2-5	172	Feb	700	40	4446	233
Parker Farms P. D. Donna	2-5	217	Apr	676	30	5095	253
Parker Farms P. D. Irome	2-8	77	Feb	801	36	2244	104
s. Shoal Falls Peerless Don		d. Highlander's Duchess					
Parker Farms P. D. Jan	2-3	67	Apr	940	48	2008	102
s. Shoal Falls Peerless Don		d. Highlander's Janet					
Parker Farms P. D. Lily	2-1	129	Apr	763	37	3619	177
s. Shoal Falls Peerless Don		d. Hamlet's Ann					
Parker Farms P. D. Marijo	2-2	197	Apr	761	36	4854	231
s. Shoal Falls Peerless Don		d. Highlander's Honey					
Privateer's Actor's Becky	2-8	210	Apr	753	31	5685	256
Privateer's Actor's Betty	3-0	216	Apr	751	33	5303	236
Privateer's Actor's Jewel	3-2	69	Apr	921	38	2101	86
s. Privateer's Actor		d. Highlander's Gem					
*Privateer's Actor's Levity	4-2	305	Jan	275	15	10069	482
Privateer's Actors Lida	3-2	189	Mar	826	39	4864	215
Privateer's Actor's Lucindy	2-10	147	Apr	893	37	4261	188
s. Privateer's Actor		d. Highlander's Lucy					
Privateer's Actor's Sally	2-10	206	Apr	923	33	5889	255
s. Privateer's Actor		d. Highlander's Sophia					
*Privateer's Tommie's Elsie	7-11	91	Apr	1352	59	4297	195
s. Privateer's Tommie		d. Highlander's Rose					

PARRISH, J. SCOTT, JR., MINIBORYA FARMS, RICHMOND, VA.

*Beauhaven Sunola	4-8	305	Oct	737	39	12549	547
Blair's Rest Lady Sarabell	3-10	305	Jan	611	30	10168	463
*¶Fairlawn K. Ballerina	3-5	305	Sep	374	21	9592	507
¶Miniborya A. Helena	3-5	176	Apr	1034	52	7037	301
s. Langwater Ace		d. Holliknoll Royal Princess					
Miniborya A. Princess	4-1	356	Apr	718	42	10072	526
Western Glow Fame's Destiny	2-7	305	Mar	121	6	9111	412

§PIEKENBROCK, FREDERICK, BEL AIR, MD. ARHT

Goldwood Conqueror's Coletta	4-4	74	Apr	1296	51	3159	140
s. Strongheart's Conqueror		d. Anita of Gwenlyn 2d					

§PINE, JAMES T., FAIRFIELD FARM, STILL POND, MD. ARHT

Fairfield Genius Ella	2-5	305	Feb	400	23	9402	455
Fairfield Genius Judith	2-1	305	May	25	1	8424	412
Fairfield Genius Radia	2-2	304	Mar	620	41	8433	428
*Fairfield's Genius Rochelle	4-9	305	May	27	1	10942	493
Fairfield Trumpeter's Acressia	2-1	305	Apr	19		8035	392

PIPER, MEREDITH L., MR. & MRS., MENDALE GUERNSEY FARM, CELINA, OHIO. ARHT

*¶Ancestral Acres Catalpa	7-6	365	Feb	71	3	16208	699
*¶Betty's Royal Gold	9-3	305	Apr	383	18	12689	574
*¶Mendale Fairy Princess	6-10	212	Apr	1030	45	8218	382
*¶Mendale King's Bonita	3-3	365	Apr	573	34	12498	621
*¶Mendale King's Ellen	4-9	295	Apr	768	42	9770	518
¶Mendale King's Fairy Lady	2-5	365	Feb	605	31	9881	475
¶Mendale King's Polly	2-7	212	Apr	930	54	7629	403
*¶Mendale King's Rosebud	3-9	305	Mar	449	24	10133	473
¶Mendale S. K. Dorothy	2-7	175	Apr	910	54	5849	307

§PLATT, GEORGE E. COMPANY, CANOGA PARK, CALIF.

*Dorella Soldier's Periwinkle	6-4	326	May	1127	67	13241	767
Happyholme Climax Ramona	4-11	170	May	960	46	6517	324
Happyholme Elena	#3-10	322	Dec	662	35	11881	522
Happyholme Joaquin Verna	3-7	64	May	1626	66	3377	136
s. Langwater Joaquin		d. Happyholme R'Ambler's Verna					
Hi-Oaks Royal's Josie	5-5	38	May	1728	81	2104	99
s. Boyd Farm Fay's Royal		d. Butterball's Julia of Murdock					
Kearney Park Brenda	6-5	280	May	866	44	10073	456
McDonald Farms Just Pendant	2-5	365	Mar	571	30	13429	648
*Panorama Lolu	9-7	291	May	1061	57	12460	640
Plattco Brenda	4-5	116	May	1077	47	4430	193
s. Happyholme Baron Bianchi		d. Kearney Park Brenda					
*Plattco Hightime Greta	3-8	72	May	1828	84	4472	204
s. Tarbell Champion Hightime		d. Greta of Yaquina Acres					
*Plattco Jeanette	7-1	109	May	1763	93	6734	337
s. Adohr Eldor Clift		d. Pearrygin Lake Ponselle					
Plattco Lassine	6-5	365	Apr	335	18	13388	696
Plattco Lubas' Alice	4-10	72	May	1665	78	3951	181
s. Adohr Lubas Priceless		d. Holmwood's Foremost Alice					
Plattco Lubas' Camelia	3-5	308	May	1044	58	11431	621
*Plattco Maxine	5-11	365	Mar	500	30	13993	751
Plattco Ponsella	7-10	252	May	1175	62	11426	564
Plattco Zelda	4-11	365	Mar	152	9	13326	715
*Steadfast Canadian's Baroness	4-11	48	May	1720	75	2603	114
s. Langwater Steadfast Canadian		d. Nepolita's Memory					

POLLACK, GEORGE J., PINE GROVE FARMS, BINGHAMTON, N. Y. ARHT

*Hanover Hill Clovia	3-8	335	Mar	581	33	10150	438
McDonald Farms Steadfast Ona	3-11	181	Apr	482	29	3824	207
*Pine Grove Farms Jette	8-5	365	Apr	410	23	10666	512
*Pine Grove Farms Konnie	7-8	307	Feb	367	20	8148	386
¶Pine Grove Farms Nancy	3-3	365	Apr	23	1	12009	600
Pine Grove Farms Neda	3-6	365	Apr	345	18	8188	385
*Pine Grove Farms Nira	3-8	305	Feb	379	21	6741	321
Pine Grove H. Peggy	3-8	195	Apr	700	37	4958	255
¶Pine Grove H. Phoebe	2-9	365	Mar	150	9	10563	502
*Pine Grove H. Priscilla	3-11	109	Apr	952	44	3788	168
s. Pine Grove Farms Hal		d. Pine Grove Farms Lily					
Pine Grove H. Quail	2-4	52	Apr	1016	46	1642	74
s. Demon's Hornet of Pine Grove		d. Pine Grove Moonlight					
¶Pine Grove H. Queenette	2-6	227	Apr	564	33	4364	252
Pine Grove I. Pearl	3-9	179	Apr	632	40	4986	290
Pine Grove L. Paula	3-8	131	Apr	955	45	4620	208
s. Pine Grove Lester		d. Pine Grove Farms Kaolin					
Pine Grove L. Paulette	3-8	192	Apr	720	29	5541	235
*Pine Grove Millie Lou	6-7	72	Apr	1028	41	2980	123
s. Pine Grove Farms Hal		d. Conqueror's Hester of P. G.					
Pine Grove Natola	3-8	365	Apr	193	11	7377	374
*Pine Grove Nessie	5-10	173	Apr	749	33	5233	220
*Pine Grove Nida	4-6	365	Apr	178	10	8525	420
*Pine Grove Ninalee	4-6	69	Apr	1209	48	2791	119
s. Demon's Hornet of Pine Grove		d. Pine Grove Farms Imalee					
Pine Grove N. Patrica	3-4	154	Apr	784	36	4263	192
s. Pine Grove Nobleman		d. Pine Grove Lyda					
Pine Grove N. Pearlene	2-11	135	Apr	681	32	3574	155
s. Pine Grove Nero Lad		d. Pine Grove Farms Konnie					
¶Pine Grove N. Pixie	2-11	198	Apr	622	35	4735	252
Pine Grove N. Portia	3-4	61	Apr	930	42	1971	98
s. Pine Grove Nobleman		d. Pine Grove Nyda					
Pine Grove N. Quaralee	2-4	120	Apr	876	38	3745	154
s. Pine Grove Nobleman		d. Pine Grove Farms Imalee					
Pine Grove N. Queen	2-11	118	Apr	820	35	3608	144
s. Pine Grove Nobleman		d. Pine Grove Mirth					
*Pine Grove Nyda	5-10	149	Apr	1085	47	5861	256
s. Pine Grove Farms Hal		d. Rex's Crystal of Pine Grove					
Pine Grove Qualina	2-5	59	Apr	982	36	1943	71
s. Pine Grove Lester		d. Pine Grove Nadel					

§QUAKER OATS COMPANY, THE, FUL-O-PEP RESEARCH FARM, BARRINGTON, ILL. ARHT

*Lone Pine A. Modesty	4-4	154	May	859	47	4716	243
*Q. O. Bonnie Elaribel	4-5	65	May	1458	65	3135	142
s. Q. O. Bonnie Main		d. Shoreland Claribel					
*Q. O. Bonnie Ethel	4-3	176	May	1047	52	6535	297
*Q. O. Bonnie Filda	3-7	264	May	646	30	6856	291
Q. O. Bonnie Gee	2-2	305	Feb	187	8	7782	318
Q. O. Bonnie Gera	2-2	305	May	713	37	7823	350
*Q. O. Champion's Blanche	7-2	305	Mar	229	13	9311	450
*Q. O. John's Bettina	7-9	151	May	1286	59	6952	295
s. Masterful's John of Hillside		d. Windyview Betty					
*Q. O. Main Daribel	5-4	189	May	945	44	6193	282
*Q. O. Main Ermy	4-4	305	Mar	352	18	7701	343
*Q. O. Main Fanet	3-3	177	May	1021	51	6346	310
s. Langwater Mainstay		d. Africander Andy's Janet					
*Q. O. Main Firlight	3-5	177	May	1009	48	6237	256
s. Langwater Mainstay		d. Q. O. Valor's Bypiety					
Q. O. Main Galonie	2-3	305	Mar	370	19	7171	314
*Q. O. Main's Cissie	6-5	234	May	776	38	7553	343
Q. O. Main's Gay Flower	2-2	305	Apr	86	4	5545	254
Q. O. Paul's Forane	2-7	305	Apr	250	12	8308	361
Q. O. Paul's Gay Piety	2-3	125	May	586	29	4313	194
*Q. O. Star Dionetta	5-5	100	May	1318	59	4375	182
s. McDonald Farms Pre Lodestar		d. Foremost Tionetta					
*Q. O. Star Dust	4-4	305	Feb	385	23	8256	399
*Q. O. Star Eaflower	4-5	280	May	564	28	7702	351
*Q. O. Star Ejanet	4-5	127	May	989	49	4665	230
s. McDonald Farms Pre Lodestar		d. Africander Andy's Janet					
Q. O. Star Geraldine	2-5	237	May	626	33	5548	246
*Q. O. Val. Dahlia	5-5	305	Apr	227	12	9777	428
*Q. O. Val Danet	5-5	139	May	986	42	5017	207
s. Foremost Royal Valor 11th		d. Africander Andy's Janet					
*Q. O. Val Demme	4-10	305	May	501	26	8574	388
*Q. O. Val. Dorane	5-9	155	May	1241	57	6505	283
Q. O. Val Fansonia	2-7	305	Apr	637	28	7572	319
*Q. O. Val Farlass	3-2	221	May	993	48	8122	337
*Q. O. Val Fatina	3-2	155	May	855	38	4792	191
s. Foremost Royal Valor 11th		d. Q. O. John's Bettina					
Q. O. Val Fiana	2-11	280	May	955	49	8656	402
*Q. O. Val Firth	3-3	211	May	828	40	7874	291
*Q. O. Val Fixie	3-3	123	May	1500	59	6029	244
s. Foremost Royal Valor 11th		d. Trixie of Betts Homestead					
*Q. O. Val Flossie	3-3	200	May	1013	48	7087	298
Q. O. Val Galissie	2-5	88	May	1153	47	3317	135
s. Foremost Royal Valor 11th		d. Q. O. Main's Cissie					
Q. O. Val Gamy	2-4	305	Apr	294	15	7858	368
Q. O. Val Ganet	2-2	162	May	680	32	3978	178
Q. O. Val Gayety	2-8	138	May	1142	52	5394	200
s. Foremost Royal Valor 11th		d. Fairlawn Actor's Impiety					
Q. O. Val Gayward	2-2	233	May	626	32	5122	221
Q. O. Val Gola	2-3	120	May	1124	46	4318	164
s. Foremost Royal Valor 11th		d. Q. O. Forward's Anola					
*Q. O. Valor's Blyanna	7-2	183	May	1329	69	8640	416
*Q. O. Valor's Byflower	#6-0	346	Dec	36	1	10193	424
*Q. O. Valor's Bypiety	6-9	270	May	687	30	9105	369
*Q. O. Valor's Bysue	7-8	90	May	1305	54	4013	162
s. Foremost Royal Valor 11th		d. Rock Creek Sue					
*Q. O. Valor's Calspot	7-0	67	May	1492	77	3180	150
s. Foremost Royal Valor 11th		d. Pagan's Spot of Maple Hill					
*Q. O. Valor's Cazure	5-7	305	Apr	345	19	8107	377
*Q. O. Valor's Coquette	6-7	185	May	1120	45	7347	310
*Rock Creek Vallota	#8-10	314	Dec	229	11	8935	394

§RANDALL, LEON P. & CLAYTON J., LE CLARIN FARM, CORTLAND, N. Y. ARHT

Kramer Farms S. Valley	2-7	246	Apr	521	32	5484	295
Le Clarin Nola Aster	2-5	83	Feb	793	35	2338	103
s. McDonald Farms Fore Noland		d. Silver Forest Dr.'s Aster					
Le Clarin Nola Foremost	2-2	365	Nov	281	13	7911	341
Le Clarin Nola Friendly	2-5	192	Feb	678	30	5097	234
s. McDonald Farms Fore Noland		d. Le Clarin Gar Friendly					
Le Clarin Nola L. Evelyn	2-4	242	Apr	409	19	4588	224
s. McDonald Farms Fore Noland		d. Le Clarin Evelyn					
Le Clarin Nola S. Wally	2-4	305	Oct	88	4	7385	308
Le Clarin Nola Wally	2-5	231	Apr	537	25	5414	240
s. McDonald Farms Fore Noland		d. Le Clarin Wally					
Le Clarin Winona	2-4	183	Feb	745	32	5432	224
s. McDonald Farms Fore Noland		d. Le Clarin Winona					
Le Clarin P. S. Valma	3-1	152	Apr	860	37	5720	251
s. Bethany Pre Sailor		d. Le Clarin Valma					

§RANDLE, WALTER, J. C. & HOWARD, PINNACLE VIEW FARM, KINGS MOUNTAIN, N. C. ARHT

*Clear Springs' Majesty's Bess	3-0	365	Jan	256	15	8048	440
Pinnacle View Carol Alice	2-0	365	Feb	354	28	6151	404
Pinnacle View Charmer Joan	2-3	273	Apr	704	35	7021	332
Pinnacle View Charmer Rosetta	2-8	151	Apr	897	40	4481	201
Pinnacle View Charmer Vivian	2-3	365	May	72	3	8033	361
*Pinnacle View Lucky E. Ann	3-5	305	Feb	165	10	7910	388
*Pinnacle View Lucky Rose	4-4	305	Apr	288	15	8347	372
Pinnacle View Maxim Patsy	2-5	177	Apr	602	37	3784	209
Pinnacle View Sweepstake Peggy	2-0	209	Apr	605	34	4261	227

REID, J. B., BAIN RIDGE FARM, FRANCESTOWN, N. H.

¶Bain Ridge Diane	4-7	304	Apr	640	31	9685	433
¶Bain Ridge Lotus	2-4	331	Apr	808	46	10529	557
¶Bain Ridge Phoebe	4-2	240	Apr	1060	51	10636	479
¶Bain Ridge Pre Daphne	2-3	132	Apr	996	46	4591	199
¶Bain Ridge Pre Lady Mary	2-2	128	Apr	1212	54	5774	237
¶Bain Ridge Pre Mamie	2-1	80	Apr	1196	49	3154	130
s. McDonald Farms Pre Odessa		d. Bain Ridge Patricia					
¶Bain Ridge Pre. Mitzie	2-3	89	Apr	1021	50	2970	148
s. McDonald Farms Pre Odessa		d. Bain Ridge Caroline					
¶Bain Ridge Pre Pamella	2-3	169	Apr	841	42	5868	264
¶Bain Ridge Queen Adah	2-7	365	Mar	456	27	12104	660
¶Bain Ridge Queen Blue Bell	2-5	253	Apr	834	42	8069	380
¶Bain Ridge Queen Maria	3-8	199	Apr	964	49	7938	394
¶Bain Ridge Rosena	2-2	226	Apr	769	40	7050	348
¶Bain Ridge Sandra	2-7	164	Apr	1088	52	6649	300
¶Bain Ridge Velma	2-5	190	Apr	921	46	6640	300
¶Biscoe Bessie Lenfestey	5-11	171	Apr	1085	58	7026	365
¶Innisfree S. Gem	2-6	133	Apr	1335	57	6272	245

SALTONSTALL, RICHARD, CHARLESCOTE FARM, SHERBORN, MASS.

¶Charlescote Babbie	2-11	58	May	1526	70	2645	133
s. Charlescote Valencian		d. Charlescote Playful					
¶Charlescote Bagatelle	2-3	221	May	1275	59	9349	410
*¶Charlescote Barberry	4-8	184	May	1605	79	10432	517
¶Charlescote Cheerful	2-4	102	May	1566	72	5057	226
s. Langwater Peterson		d. Charlescote Veronica					
¶Charlescote Keren	2-7	365	Apr	445	31	10757	599
¶Charlescote Knack	2-9	167	May	1075	61	6370	313
s. McDonald Farms Blueblood King		d. Charlescote Playgirl					
¶Charlescote Knick	2-4	324	May	1029	60	11141	581
¶Charlescote Melissa	2-4	76	May	1242	66	3089	139
s. Midview Beauty's Noble		d. Charlescote Belinda					

‡Charlescote Noblesse	2-8	238	May	1365	61	11327	478
*‡Charlescote Sultana	3-8	118	May	1381	62	5853	254
s. Charlescote Sherborn		d. Leeside Southern Sultana					

‡SANITARY FARM DAIRIES, INCORPORATED, SANFADAIR FARM, WHITE BEAR LAKE, MINN. ARHT

*Gloria's Prediction Heiress	7-7	166	Apr	860	48	5938	325
Maple View Emory's Pixie	2-5	103	Apr	841	38	3123	132
s. Hill Girt Emory's Splendor		d. Premier's Pride of Maple View					
Sanfadair Agatha May	3-3	66	Apr	973	45	2323	109
s. Green Meads Sanfadair		d. Sanfadair Duke's Agatha					
*Sanfadair Alert's Amelia	3-6	151	Apr	932	46	6686	300
s. Kenfleur's Surrogate Alert		d. Alford Farm Amelia					
*Sanfadair Alert's Claudia	4-0	67	Apr	1286	58	3071	139
s. Kenfleur's Surrogate Alert		d. Sanfadair Duke's Claudia					
*Sanfadair Annette	4-8	305	Mar	105	5	6587	315
*Sanfadair Danny's Chlotilde	#9-5	282	Nov	225	10	8933	399
Sanfadair Danny's Pearl	2-1	360	Apr	947	53	9976	518
Sanfadair Danny's Queen	2-0	365	Apr	528	30	8033	407
*Sanfadair Elsa	3-3	57	Apr	1368	55	2633	106
s. Green Meads Sanfadair		d. Elsa of Cor-Alfa Farm					
*Sanfadair H. Julia	3-11	250	Apr	888	47	8163	386
Sanfadair Ina	2-6	131	Apr	888	39	4428	171
s. Green Meads Sanfadair		d. Wild Farms' W's Ina					
Sanfadair Judy	2-3	86	Apr	998	49	3004	131
s. Green Meads Sanfadair		d. Pine Knoll Judy					
*Sanfadair Lady Fae	5-5	305	Apr	251	13	6437	288
*Sanfadair Lady Joy	4-9	302	Apr	634	27	9652	374
*Sanfadair L. Claudia	5-4	160	Apr	1249	71	8303	430
*Sanfadair Levity Anna	5-4	128	Apr	963	43	4731	190
s. Green Meads Levity Ace		d. Sanfadair Anna					
*Sanfadair Levity Blossom	4-6	305	Mar	301	14	8190	420
*Sanfadair Levity Jane	4-7	305	Apr	214	11	7087	310
*Sanfadair Levity Jean	4-5	305	Feb	75	3	7281	335
*Sanfadair Levity Joy	6-11	305	Jan	146	5	10371	400
*Sanfadair Levity Roxy	6-10	148	Apr	922	49	6409	301
s. Green Meads Levity Ace		d. Joy's Roxy of Metomen					
*Sanfadair Levity Ruby	6-1	305	Apr	334	17	9891	412
*Sanfadair Linda	5-3	305	Feb	156	9	8957	486
Sanfadair Meads Annette	2-0	305	Jan	82	4	5942	293
Sanfadair Meads Linda	2-0	365	Feb	30	1	7338	367
Sanfadair Merry Betty	2-1	295	Apr	654	31	7895	356
Sanfadair Merry Cherry	2-0	304	Feb	748	36	8972	431
*Sanfadair Merry Glynn	3-3	50	Apr	1382	54	2253	89
s. Sanfadair Merrymaker		d. Sanfadair Levity Glynn					
Sanfadair Persimmon	2-6	356	Feb	78	3	10878	555
Sanfadair Phillis	2-1	247	Apr	325	17	3672	186
*Sanfadair Royal Alissa	4-7	34	Apr	1256	74	1396	83
s. Langwater Sir Royal		d. Sanfadair Levity Alissa					
*Sanfadair Royal Annette	4-2	305	Feb	88	5	8314	403
*Sanfadair Royal Blossom	3-7	305	Feb	250	13	6678	304
*Sanfadair Royal Chloe	4-8	212	Apr	641	34	6072	315
Sanfadair Royal Chlotilde	2-2	357	Apr	490	30	7911	415
Sanfadair Royal Claire	2-2	305	Mar	108	6	6297	334
*Sanfadair Royal Dot	3-8	305	Feb	312	16	8500	413
*Sanfadair Royal Eliza	4-5	109	Apr	1177	52	4654	192
s. Langwater Sir Royal		d. Sanfadair Levity Alissa					
*Sanfadair Royal Evelyn	#3-1	293	Nov	249	11	8564	373
*Sanfadair Royal Louise	3-3	85	Apr	1131	49	3438	142
s. Langwater Sir Royal		d. Sanfadair Louise					
*Sanfadair Royal Phillis	4-2	353	Apr	504	25	8364	414
Sanfadair Royal Roxy	2-1	305	Jan	156	8	4989	261
*Sanfadair Royal Star	4-9	211	Apr	677	34	6944	321
Sanfadair Royal Starlet	3-7	162	Apr	797	40	4767	226
Sanfadair Royal Susan	2-2	358	Apr	684	35	8265	433
Sanfadair Royal Susette	2-0	182	Apr	603	28	4884	198
*Sanfadair Sir Royal's Blossom	3-3	118	Apr	995	51	4709	229
s. Langwater Sir Royal		d. Sanfadair Danny's Blossom					
*Sanfadair Sir Royal's Janette	3-3	174	Apr	665	31	5904	250
*Sanfadair Sir Royal's Lucrest	3-5	96	Apr	1375	58	4641	261
s. Langwater Sir Royal		d. Hiworth Premier's Lucrest					
*Sanfadair Sir Royal's Maid	3-1	169	Apr	786	46	5963	310
*Sanfadair Steadfast Chuckies	9-10	36	Apr	1707	84	1967	97
s. Wethersfield Steadfast		d. Sanfadair Alert's Chuckies					
Sanfadair Topsy	2-4	163	Apr	720	33	4743	205

‡SCHEPFLIN, PAUL E. & WILLIAM F. & PRIDDY, PAUL, WILEMA FARM, FREMONT, OHIO. ARHT

Wilema's Lilac	2-2	138	May	771	35	3499	163
s. McDonald Farms High Landia		d. Twin Cedar Lilac					
Wilema's Lily	2-0	160	May	808	42	4239	211
s. McDonald Farms High Landia		d. Wilema's Kate					
Wilema's Odessa	2-2	115	May	899	39	3463	133
s. McDonald Farms Steadfast Odin		d. Wilema's Leta					
Wilema's Olivia	2-1	141	May	824	43	3974	184
s. McDonald Farms Steadfast Odin		d. Eric's Masie of Brookdale					
Wilema's Opal	2-5	205	Apr	552	29	4547	221
Wilema's Zoa	3-3	270	May	406	23	7329	382

‡SCHUST, CLARENCE L., RIDGEWOOD FARMS, FORT WAYNE, IND. ARHT

Ridgewood Conrad's Lady	2-3	305	Feb	27	1	6128	307
Ridgewood Conrad's Rose	2-6	59	Apr	969	41	1829	79
s. Northern Conrad's Bellbuoy		d. Ridgewood Farms Rosalind					
Ridgewood Farm Lad's Cordelia	3-3	139	Apr	725	29	3704	156
s. South Wind Barrister Lad		d. Marvel's Camelia					
Ridgewood Farm Lad's Martha	2-4	264	Mar	471	23	6694	300
Ridgewood Farm Lad's Valorie	2-8	138	Apr	834	33	3928	168
s. South Wind Barrister Lad		d. Le Clarin Valentine					

‡SCOTT, W. H. & BRIDGES, GORDON W., HUNTERDALE FARMS, FRANKLIN, VA. ARHT

Benton's N. Spark	2-7	217	May	757	36	6334	290
Hunterdale Golden Faith	2-2	175	May	651	38	4235	244
Hunterdale Golden Hattie	3-5	249	May	563	36	5769	345
Hunterdale Golden Lassie	2-4	292	May	780	37	8494	408
Hunterdale Golden Patricia	2-10	365	May	349	20	9956	535
Hunterdale Golden Silver	2-3	175	May	771	38	4992	246
Hunterdale Knight's Maid	2-4	365	Mar	394	29	8010	484
Hunterdale Knight's Maiden	2-7	349	May	481	32	7840	432
Hunterdale Master's Countess	2-6	315	May	393	23	6850	362
Hunterdale Master's Edna	2-3	230	May	704	38	5950	313
Hunterdale Master's Jean	2-2	193	May	770	42	5469	276
s. Hunterdale Master Maxim		d. Billy's Polly's Delight					
Hunterdale Master's Patience	3-3	365	Mar	222	16	8389	488
Hunterdale Masters Valentine	2-4	61	Mar	1098	52	2267	106
s. Hunterdale Master Maxim		d. Midview Majesty's Beauty					
Watkinsdale Lucky Sadie	2-2	166	May	845	38	5410	226

‡SHAFER, MARTIN, SANS SOUCI FARM, FOWLER, CALIF. ARHT

Sans Souci Beatrice	2-5	204	May	706	33	4995	224
Sans Souci Belda's Daisy	2-8	305	Apr	567	32	7043	390
*Sans Souci Colonel's Ilene	3-7	299	May	984	47	10115	490
Sans Souci Donita	2-5	305	Mar	188	12	7087	394
Sans Souci Letha	2-8	151	May	828	46	4391	209
s. Cameo Illustrator's Masher		d. Laguna Lucky Charm					
Sans Souci Marcella	2-4	54	Apr	864	34	1494	57
s. Sans Souci Colonel		d. Sans Souci Maida					
Sans Souci Marie	2-4	247	May	548	27	4671	240
*Sans Souci Masher's Geneva	7-1	249	May	961	53	9122	536
Sans Souci Maybelle	2-8	281	May	699	37	7180	348
Sans Souci Ruby	2-3	133	May	712	34	3678	192
s. Sans Souci Hanaway		d. Sans Souci Masher Roxie					
Sans Souci Stardust	2-10	234	May	199	9	2676	123
Sans Souci Twilight	2-7	272	May	657	32	6685	311
Troutmere Blossom	3-2	293	May	579	41	6500	401

‡SIESS, FRED & ARTMAN, ALTA, BIG SPRINGS FARM, LEBANON, IND. ARHT

*Big Springs Advancer's Rose	4-9	69	Apr	1902	80	4083	183
s. Wolfpen Advancer		d. Big Springs Ruby Rose					
Big Springs B. Ina	2-6	295	Mar	692	37	8916	458
Big Springs B. Inez	2-5	228	Apr	757	37	6096	290
Big Spings B. May	2-2	277	Mar	483	27	6121	308
Big Springs B. Rose Marie	2-2	96	Apr	774	31	2505	101
s. Northern Conrad's Basil		d. Big Springs Advancer's Rose					
Big Springs B. Ruthie Girl	#2-6	248	Apr	210	12	3986	198
Big Springs B. Valentine	2-0	305	Jan	48	2	7136	314
Big Springs Carnation	#2-1	298	Feb	214	10	7856	355
Big Springs Gold Princess	3-7	305	Apr	106	5	8668	420
*Big Springs Lady Raider	6-0	195	Apr	935	45	6168	301
Big Springs M. Coronet	1-10	305	Apr	293	18	6763	358
Big Springs M. Faith	3-7	283	Apr	639	31	7546	345
Big Springs M. Fawn	2-2	305	Dec	450	26	7938	395
Big Springs M. Hoosier Queen	2-5	281	Mar	591	31	6909	337
Big Springs M. Horned Violet	2-4	180	Apr	741	35	5066	242
s. McDonald Farms S. Masterman		d. Big Springs Violet Jane					
Big Springs M. Ione	2-2	91	Apr	900	42	2852	148
s. McDonald Farms S. Masterman		d. Big Springs Raider's Inez					
Big Springs M. Julia	2-0	305	Mar	6		6761	344
Big Springs M. Ladyship	2-5	305	Jan	178	8	7364	340
Big Springs M. Ona	#3-3	288	Apr	49	2	5944	325
Big Springs M. Pearlette	2-5	305	Jan	147	10	7372	393
Big Springs M. Rhoda	2-8	305	Mar	607	32	9626	447
Big Springs M. Snowball	2-2	305	Jan	238	14	7230	370
*Big Springs Olive	6-2	305	Feb	269	14	8270	382
*Big Springs Princess Fan	4-7	69	Apr	1259	57	2962	134
s. Clear Springs' Prince Raider		d. Big Springs Fancy					
*Carnation's Pet	7-2	17	Feb	889	40		
s. Memory's King Levity		d. Pet's Carnation					
*Woodacres Noble Daisybelle	3-9	86	Apr	1317	61	3865	181
s. Woodacres Royal Noble		d. McDonald Farms Daisybelle					

‡SMITH, EMMIT, GIBSONBURGH, OHIO. ARHT

*Conora Lovely Ruby	6-11	203	Apr	995	40	8329	347
*Discovery's Anna	3-8	305	Apr	308	19	8269	424
Discovery's Mayola	2-11	260	Apr	544	25	5817	259
*Discovery's Selma Ann	3-5	225	Apr	707	38	7063	339
*Guiding Star's Maud	6-6	365	Apr	16	1	9449	452
*McDonald Farms Don's Natasha	5-4	325	Apr	550	32	9769	507
Navigator Queen	2-4	102	Apr	970	43	3525	146
s. McDonald Farms B. B. Navigator		d. Discovery's Queenetta					
*Navigator's Belle	3-3	129	Apr	1010	42	4921	220
Navigator's Darlene	2-4	159	Apr	1012	46	5757	266
Navigator's Dolly	3-6	162	Apr	876	36	4859	208
s. McDonald Farms B. B. Navigator		d. Discovery's Dolina					
Navigator's Janice	2-5	129	Apr	813	36	3721	155
Navigator's Periwinkle	2-7	187	Apr	714	37	5090	247
Navigator's Sally	2-4	221	Apr	729	40	5952	299
Navigator's Selina	2-5	145	Apr	906	41	5086	217
Navigator's Selma	2-4	240	Apr	563	28	5178	243
Wildwood Run's Merkey's Sis	2-3	365	Apr	523	29	8281	384

‡SMITH, PHILIP W. & ORIN A., EVERGREEN FARMS, NEW HOPE, PA. ARHT

Evergreen Alarubetta	1-10	212	May	742	40	5530	279
Evergreen Alcabel	2-2	250	May	823	40	7626	346
Evergreen Alestaria	2-1	273	May	679	36	7418	375
Evergreen Alexalila	2-4	273	May	1084	52	9714	438
*Evergreen Alezemass	4-1	238	May	899	50	7393	430
*Evergreen Aliithree	3-5	187	May	1201	61	7345	385
Evergreen Almasythree	2-2	124	May	1053	50	3884	191
s. Gardenville King's Alexander		d. Evergreen's Rilmass					
*Evergreen Alogrady	3-5	318	May	711	45	11213	608
Evergreen Aloladytu	1-11	223	May	1023	48	7294	325
Evergreen Alkheatu	2-0	304	May	765	36	8995	439
Evergreen Dezee	2-4	305	May	614	34	9044	465
Evergreen Dialith	2-3	305	Apr	103	6	6311	356
Evergreen Hilena	2-5	340	May	821	48	11062	605
Evergreen Hillmass	2-5	131	May	1191	50	4731	209
s. Langwater Hilarious		d. Evergreen Alimass					
Evergreen Holila	2-3	140	May	843	41	4285	194
s. Evergreen Rudy's Lord Hope		d. Evergreen Alila					
Evergreen Holithtu	3-7	267	May	1072	59	10136	520
Evergreen Horolett	2-4	304	Apr	599	32	8094	421
Evergreen Hosalind	2-6	365	May	668	39	10444	541
Evergreen Raladila	2-3	231	May	835	43	6316	328

Evergreen Ralleatu	2-0	365	Mar	388	26	7275	394
Evergreen Rallettus	2-8	70	May	1080	52	1970	95
s. Evergreen Sir Raleigh		d. Evergreen Alettus					
Evergreen Rubettrea	2-10	212	May	789	40	5630	279
*Evergreen Rudila	6-5	288	May	876	48	9011	439
*Evergreen Rulithtu	5-7	242	Apr	851	46	7898	413
Evergreen Zancee	2-5	305	Mar	188	10	10240	482
*Evergreen Zerella	6-5	304	May	809	43	9610	490

§SPRINGS, ELLIOTT, SPRINGS FARM, FORT MILL, S. C.

Springmaid Arthur's Melba	2-5	217	May	891	44	6537	315
*Springmaid Fashion Alpha	4-7	104	May	1229	61	4539	189
s. Klondike Fashion		d. Sandy River Hope					
Springmaid Fashion Lucy	2-8	220	May	904	41	6794	293
Springmaid Fashion Molly	2-5	134	May	664	35	3385	165
s. Klondike Fashion		d. Klondike Holliprim					
Springmaid Fashion Patricia	3-1	120	May	1360	56	5711	227
s. Klondike Fashion		d. Kerr's Foremost Hazel					
*Springmaid Fashion Phoebe	4-5	216	May	861	33	8381	323
Springmaid Forecast Azile	2-5	227	May	723	35	5860	273
*Springmaid Forecast Christie	3-2	104	May	1244	59	4439	195
s. Quail Roost NoMax Forecast		d. Springmaid Fashion Alice					
Springmaid Forecast Delores	2-4	131	May	1099	55	4582	228
s. Quail Roost NoMax Forecast		d. Riverview's Lucky Duchess					
Springmaid Forecast Iris	2-9	299	May	590	34	6755	341
Springmaid Forecast Wanda	2-3	132	May	922	49	4265	207
s. Quail Roost NoMax Forecast		d. Springmaid Fashion Cindy					

§STEVENS, J. P., JR., MR. & MRS., QUAKER HILL FARM, SOUTH PLAINFIELD, N. J. ARHT

*Kilmac B. Lily	8-7	305	Jan	267	12	10277	482
*Quaker Hill Ada	7-6	305	Dec	312	15	9503	428
*Quaker Hill Ada	8-7	59	May	1442	76	2411	127
s. Poniton Sweet Brier's Monarch		d. Kilmac Pat's Emma					
Quaker Hill Butterfat Belle	2-5	247	May	629	32	4763	226
*Quaker Hill Celia	4-5	288	May	613	40	5616	309
*Quaker Hill Christine	8-10	286	May	460	27	5710	293
*Quaker Hill Christine's Joan	6-4	37	Jan	831	37	991	45
s. Two Brooks Dare		d. Quaker Hill Christine					
*Quaker Hill Clytie	5-11	305	Jan	71	4	8313	404
*Quaker Hill Clytie	6-11	65	May	1379	54	2821	112
s. Lindhome Maxim's Buddy		d. Kilmac Suzette					
Quaker Hill Clytie's Gloria	2-10	245	May	657	35	5151	251
Quaker Hill Easter Lily	2-11	94	May	707	37	2143	105
s. F. P. F.'s Highland Merrimac		d. Kilmac B. Lily					
*Quaker Hill Ethelyn	6-8	305	Jan	184	11	7790	383
*Quaker Hill Ethelyn	7-9	46	May	1325	62	1932	91
s. Kilmac Roger		d. Kilmac Alice 2d					
*Quaker Hill Hera Foam	6-4	305	Jan	166	10	7221	343
*Quaker Hill Hera Foam	7-5	36	May	1374	58	1574	67
s. Kilmac Hera's Monarch		d. Kilmac Monarch's Foam 2d					
Quaker Hill Lillian	3-2	261	Jan	637	33	5267	265
*Quaker Hill Mabel	4-1	305	Jan	229	12	7245	339
Quaker Hill Merry Edith	2-7	305	Mar	54	3	5529	285
*Quaker Hill Priscilla's Pussy	4-8	46	May	1089	43	1591	63
s. F. P. F.'s Highland Merrimac		d. Quaker Hill Priscilla					
*Quaker Hill Sally	5-5	63	May	1130	54	2411	116
s. Glenburnie Cavalier		d. Quaker Hill Christine					
Quaker Hill Tam O'Shanter	2-6	227	May	767	41	5433	272
*Quaker Hill Theresa	4-9	64	Mar	907	39	1917	83
s. Two Brooks Pride		d. Kilmac Suzette					
*Quaker Hill Virginia Rose	5-4	269	May	376	15	6043	255
*Quinton Ivanhoe's Belle	6-1	114	May	951	61	3377	198
s. Riegeldale Emory's Ivanhoe		d. Quinton Bess					
*Quinton Ivanhoe's Bess	6-2	69	May	1357	50	2786	103
s. Riegeldale Emory's Ivanhoe		d. Quinton Bess					

§STOKES, E. S., MR. & MRS., HILLCREST FARM, LINWOOD, N. C. ARHT

Gracious Rose Ann	2-4	227	Mar	715	42	5687	322
*Hillbright King's Maxine	5-7	280	Mar	691	39	9158	503
*Oaklawn Jay Garnet	4-10	236	Mar	889	47	7107	382
*Sauratown Mountain Star	9-11	289	Mar	570	25	9274	410

§STOWE, CLARK & MARVIN, GOLDEN BUTTE GUERNSEY FARMS, GRIDLEY, CALIF.

Golden Butte Del Anna	#4-1	304	Oct	186	10	10600	418
Golden Butte Del Lindalee	4-5	305	Apr	275	15	11947	580
Golden Butte Mar Hilda	3-4	365	May	615	33	10669	562
Golden Butte Rex's Lola	8-1	365	Apr	664	33	11121	557

§STROUD, L. E. & LAWRENCE E., SUNSHINE FARM, GREAT FALLS, S. C. ARHT

Dinsmore Lady Geromina	2-9	295	Apr	829	36	8578	357
Stroudcrest Piper's Toney	2-1	305	Apr	261	14	10495	491
Sunshine Champion Tesla	2-5	315	Apr	687	41	8262	416
Sunshine's Champion Marigold	2-5	179	Apr	949	49	5839	292
Sunshine's Lucky Ivy	4-4	305	May	471	27	9862	533
*Sunshine's Lucky Maree	5-9	64	Apr	1533	70	3206	152
s. Quail Roost Lucky King		d. Sunshine's Maxim Marigold					
Sunshine's Majesty's Celia	2-10	299	Apr	548	32	7117	395
Sunshine's Maxking's Clara	2-8	89	Apr	1007	45	3162	146
s. Sunshine's Lucky Maxking		d. Sunshine's Improver's Cora					
*Sunshine's Maxking's Flo	3-5	264	Apr	699	37	8010	382
Sunshine's Maxking's Jane	3-4	166	Apr	817	36	5323	233
*Sunshine's Maxking's Rosebud	4-5	104	Apr	1300	52	4767	214
s. Sunshine's Lucky Maxking		d. Sunshine's Viscount's Rita					
Sunshine's Maxking's Vella	2-10	166	Apr	1153	60	6593	317
Sunshine's Maxking's Vera	2-11	305	Apr	515	28	7140	360
Sunshine's Rhoda Lady	2-5	365	May	162	6	11221	477
*Sunshine's Viscount's Nan	6-9	185	Apr	1018	48	7875	402

§STROUD, WADE H., STROUDCREST GUERNSEY FARM, RICHBURG, S. C. ARHT

Stroudcrest Magnet's Hope	2-8	305	Jan	332	20	8659	428
Stroudcrest Piper's Dorosa	3-5	305	Dec	255	12	9115	396

SUBER, O. P. & LEMMON, R. H., JR., SONNYLAINE FARM, WHITMIRE, S. C. ARHT

*¶Sonnylaine Bright Romona	8-3	41	Apr	1575	80	2074	106
s. Quail Roost Bright Design		d. Sonnylaine Maxim Rosette					
¶Sonnylaine Coronet Alma	2-11	198	Apr	792	46	5757	351
s. Bournedale Cinderella's Ace		d. Clyburn Butterfat Ann					
*¶Sonnylaine Coronet Belle	4-10	79	Apr	1372	69	3614	183
s. Bournedale Cinderella's Ace		d. Bondwick's Golden Belle					
¶Sonnylaine Coronet Christine	2-10	252	Apr	758	40	7005	371
¶Sonnylaine Coronet Jade	3-6	125	Apr	851	39	4189	185
s. Bournedale Cinderella's Ace		d. Sonnylaine Supreme Jello					
*¶Sonnylaine Coronet Joyce	4-10	365	Mar	59	4	11065	636
*¶Sonnylaine Coronet Music	3-10	101	Apr	1120	54	4008	193
s. Bournedale Cinderella's Ace		d. Sonnylaine Maxim Magic					
¶Sonnylaine Coronet Petsy	3-9	159	Apr	807	42	4895	261
s. Bournedale Cinderella's Ace		d. Sonnylaine Supreme Poinsetta					
*¶Sonnylaine Coronet Sandra	5-2	145	Apr	1314	69	7147	377
s. Bournedale Cinderella's Ace		d. Fairlawn Cassandia					
¶Sonnylaine Coronet Veta	3-5	266	Apr	778	42	7948	429
*¶Sonnylaine Coronet Violet	3-11	179	Apr	977	50	6783	350
s. Bournedale Cinderella's Ace		d. Sonnylaine Maxim Violette					
*¶Sonnylaine Reveller's Anna	8-4	80	Apr	1600	81	4102	209
s. Blakeford Reveller's King		d. Clyburn Butterfat Ann					

§SWITZER, P. K., PAUL K. & JAMES L., CROSS ARROWS FARM, UNION, S. C. ARHT

*Archdale Hollimaxim Annie Lee	3-4	183	Apr	869	38	5741	305
*Breeze Haven Kimbrough's Ada	5-6	69	Apr	1092	52	2728	144
s. Klondike Kimbrough		d. Governor's Adele					
Cavalier's Patsy	5-5	247	Apr	454	20	4391	192
Cross Arrows Bonnie Alpha	2-5	56	Apr	990	44	1824	81
s. Dickson's Bonnie Boy		d. Queen's Lady Annie					
Cross Arrows Lucky Gamma	2-5	45	Apr	1055	42	1529	61
s. Hillbright Maxim Major		d. Ruth's Lucky Becky					
Cross Arrows Scarlett Delta	2-3	62	Apr	1073	44	2211	101
s. Clear Springs' Maxim Design		d. Carol of Whippernock					
*Dudley's Maxine	4-11	179	Apr	889	36	5437	218
Gippy Prediction Nanette	3-2	222	Apr	835	40	6258	302
*Gunter Golden Princess	5-2	305	Mar	40	2	7692	317
High Honor's Anela	6-2	199	Apr	1153	51	8045	427
Hornet's Laura	3-5	173	Apr	574	27	3940	172
Ideal's Advancer's M. Star	2-4	67	Apr	1052	49	2263	113
s. Ideal's Advancer		d. Ideal's Charmer's M. Star					
Ideal's Charmer's Valva	2-5	248	Apr	513	30	4304	228
Ideal's Eminent's Girlie	2-5	73	Apr	1082	51	2631	118
s. Ideal's Eminent		d. Ideal's Pretros' Girlie					
Ideal's G. S.' Joan	2-4	195	Apr	569	29	3795	175
Ideal's Monarch's Sally Jane	2-8	213	Apr	649	34	4949	249
Ideal's Pretores' Butter Maid	2-4	75	Apr	1002	46	2445	107
s. Ideal's Pretores		d. Maradea Corking Butter Maid					
Ideal's Rose King's Annamae	2-3	273	Apr	645	37	6248	339
Joander Farms Dorothy	6-1	305	Feb	106	6	6418	321
Locust Grove H. Camilla	2-3	240	Apr	534	29	4271	211
Locust Grove H. Iris	2-5	230	Apr	526	27	4310	211
*McNaughton's Flirt	5-3	236	Apr	647	35	6381	354
*Nejasco Phil's Alice	3-8	365	Apr	322	18	8734	441
Nugget's Golden Lassie	9-4	260	Apr	559	29	5630	293
*Nyala Prince's Rosamond	#3-5	214	Mar	80	5	3719	216
*Pleasant View Fern Cricket	3-4	170	Apr	738	35	4970	236
*Pleasant View Fern Rose	3-3	305	Apr	205	12	5780	283
*Pleasant View It's Mayme	2-5	305	Mar	145	9	5741	299
*Prim Dudley's Maiden	7-1	202	Apr	851	37	6485	290
*Quail Roost Duncan's Rita	5-3	223	Apr	624	38	5362	303
Quail Roost Lady Sylvia	3-2	171	Apr	1045	49	6022	293
*Robinlawn Nero's Needle	5-1	285	Apr	496	29	6351	347
*Ruth's Lucky Becky	5-2	207	Apr	768	35	6191	283
Twenty Four Karat Premost Kris	2-6	288	Apr	534	27	6464	305

§SYKES, R. P., HILLCREST FARM, ASHEBORO, N. C. ARHT

*Appin's Twilight	7-2	305	Apr	52	2	8706	426
Brookberry Noble Amelia	2-5	305	Mar	182	11	5933	292
Golden Rose Rainbow	4-5	215	Apr	907	39	6866	304
Hillcrest Noble Alma	2-8	305	Mar	72	3	6800	340
Hillcrest Noble Annabel	2-9	210	Apr	572	31	4401	225
Hillcrest Noble Betty	2-8	224	Apr	622	27	5230	242
*Hillcrest Noble Marie	3-2	195	Apr	932	38	6653	291
s. Hillcrest Noble Maxim		d. Hillcrest Princess Melba					
Hillcrest Noble Millie	2-3	239	Apr	647	31	5391	253
*Hillcrest Noble Nadine	3-2	165	Apr	692	33	4303	211
s. Hillcrest Noble Maxim		d. Hillcrest Princess Nancy					
Hillcrest Noble Polly	2-8	236	Apr	579	28	4959	242
Hillcrest Noble Sadie	3-5	99	Apr	864	42	3285	148
s. Hillcrest Noble Maxim		d. Betsy's Susie					
*Hillcrest Princess Celia	4-0	157	Apr	982	45	5366	256
s. Clear Springs' Effie's Prince		d. Hillcrest Maxim's Carol					
Hillcrest Princess Cora	2-10	229	Apr	795	35	6071	276
Hillcrest Princess Iris	2-9	122	Apr	863	38	3999	187
s. Clear Springs' Effie's Prince		d. Gallimore's Lucky Tulip					
Hillcrest Princess Josie	2-10	243	Apr	601	32	5656	298
Hillcrest Princess Laura	2-1	247	Apr	543	29	5001	272
Hillcrest Princess Lila	2-8	305	Jan	69	3	7342	342
*Hillcrest Princess Melba	5-2	255	Apr	769	38	7673	393
*Hillcrest Princess Nancy	5-5	97	Apr	1088	45	3929	180
s. Clear Springs' Effie's Prince		d. Lucky Ace's Anne					
*Hillcrest Princess Primrose	4-9	305	Apr	527	25	7239	363
*Hillcrest Princess Violet	4-1	150	Apr	862	40	5248	240
s. Clear Springs Effie's Prince		d. Hillcrest's Lucky Pansy					
Hill Girt Emory's Julia	2-8	233	Apr	600	29	5583	262
*Lawrence's Majesty's Sue	3-8	154	Apr	704	34	4922	235
s. Clear Springs' Majesty's Victor		d. Ace's Red Lady Sue					
Star's Royalist Rose	7-7	183	Apr	891	44	5625	279

TANIS, JACOB, JACOB, JR. & JOHN, IDEAL GUERNSEY FARMS, AUGUSTA, N. J.

¶Ideal's Admiral's Betsy	2-6	87	Apr	1804	88	5217	228
s. Ideal's Admiral		d. Ideal's Beacon's Betsy					
¶Ideal's Admiral's Dawn	2-8	365	Jun	249	14	16989	922
¶Ideal's Admiral's Goldie	2-5	78	Apr	1472	74	3862	174
s. Ideal's Admiral		d. Ideal's Lord Kent's Goldie					

¶Ideal's Admiral's Lady Kent	2-6	75	Mar	1435	65	3406	147
s. Ideal's Admiral		d. Ideal's Reveller's Lady Kent					
¶Ideal's Advancer's Villa May	2-4	36	Mar	1553	70	1747	79
s. Ideal's Advancer		d. Ideal's Standfast Villa May					
¶Ideal's Beacon's Alice	4-9	120	Apr	1468	65	6508	303
s. Ideal's Beacon		d. Ideal's Chief's Alice					
¶Ideal's Beacon's Angela	6-1	151	Apr	1222	68	7441	361
s. Ideal's Beacon		d. Ideal's King George's Angela					
*¶Ideal's Beacon's Bessiana	6-4	120	Apr	2010	99	8535	372
s. Ideal's Beacon		d. Rayland's Ballylin Bessiana					
¶Ideal's Beacon's Cherry	3-6	145	Apr	1300	65	6531	291
s. Ideal's Beacon		d. Ideal's Champ's Cherry Queen					
¶Ideal's Beacon's Connie	2-7	365	Mar	602	33	15252	769
¶Ideal's Beacon's Ethel	2-4	365	Apr	1230	66	16398	811
¶Ideal's Beacon's Fanny Lee	3-5	102	Apr	1252	57	4746	203
s. Ideal's Beacon		d. Ideal's Edward's Fanny Lee					
¶Ideal's Beacon's Goldie	4-4	147	Apr	1347	76	7498	378
s. Ideal's Beacon		d. Ideal's Satellite's Goldie					
¶Ideal's Beacon's Ida Jan	3-9	197	Apr	1456	75	10165	476
*¶Ideal's Beacon's Katie	8-3	365	Apr	298	16	20298	1078
¶Ideal's Beacon's Lydia	2-4	301	Apr	872	47	9889	537
¶Ideal's Beacon's Madge	2-5	311	Apr	1017	61	11688	608
¶Ideal's Beacon's Maisie	2-5	117	Apr	1636	77	6463	283
s. Ideal's Beacon		d. Ideal's Senator's Miriam					
¶Ideal's Beacon's Margo	2-5	105	Apr	1373	49	4846	205
s. Ideal's Beacon		d. Ideal's Peter's Miriam					
*¶Ideal's Beacon's Miriam	4-2	298	Apr	1246	72	15116	818
¶Ideal's Beacon's Monita	2-4	365	Mar	1384	81	18148	954
¶Ideal's Beacon's Nanette	2-7	117	Apr	1385	85	5622	285
s. Ideal's Beacon		d. Welcome Lane's Nina					
¶Ideal's Beacon's Narcissa	3-9	67	Apr	2001	85	4286	189
s. Ideal's Beacon		d. Welcome Lane's Nina					
¶Ideal's Beacon's Nelda	3-8	101	Apr	1792	83	6107	281
s. Ideal's Beacon		d. Ideal's Claremont's Nelda					
¶Ideal's Beacon's Pretty	2-5	87	Apr	1305	54	3997	167
s. Ideal's Beacon		d. Rock Creek Pretty					
¶Ideal's Beacon's Quince	3-8	145	Apr	1561	64	8755	361
s. Ideal's Beacon		d. Rayland's Richel Queen					
¶Ideal's Beacon's Reanna	6-7	160	Apr	1627	61	9596	371
s. Ideal's Beacon		d. Ideal's Prince's Reanna					
*¶Ideal's Beacon's Rosette	7-4	365	Mar	409	20	19031	936
¶Ideal's Beacon's Shirley	3-7	143	Apr	1724	73	8541	339
s. Ideal's Beacon		d. Regular's Shirley of Rural Home					
¶Ideal's Beacon's S. Susie	2-3	337	Apr	1145	62	12868	669
¶Ideal's Beacon's Starlet	3-9	53	Apr	2017	111	3270	181
s. Ideal's Beacon		d. Ideal's L. D. 's Starlet					
¶Ideal's Champ's Verna	6-8	73	Apr	1889	84	4490	210
s. Ideal's Champ		d. Ideal's Duke's Dawn					
¶Ideal's Charmer's Pride	2-4	365	Feb	919	51	13732	698
¶Ideal's Claremont's Ella Lee	5-5	255	Apr	1607	85	14307	768
¶Ideal's Claremont's Gold Lady	6-3	164	Apr	1397	78	8407	472
¶Ideal's Claremont's La Ruby	5-5	273	Apr	1074	60	12883	670
¶Ideal's Clarion's Susie	7-6	135	Apr	1261	55	7525	294
s. Ideal's Clarion		d. Marigold Susie					
¶Ideal's Comet's Daisy	3-7	89	Apr	1602	70	4488	228
s. Ideal's Comet		d. Ideal's Beacon's Daisy					
*¶Ideal's Comet's Susie	3-9	68	Apr	1924	81	4240	204
s. Ideal's Comet		d. Ideal's Wistar's Susie					
¶Ideal's Dandy Boy's Dawn	5-4	365	Mar	218	9	15849	738
¶Ideal's Dandy Boy's Villa May	4-9	133	Apr	1725	75	8293	361
s. Ideal's Dandy Boy		d. Ideal's Villa May					
¶Ideal's Eminent's Donta	2-4	191	Apr	1361	70	9162	453
¶Ideal's Eminent's Gussie	2-4	82	Apr	1530	66	4094	174
s. Ideal's Eminent		d. Ideal's Marshall's Girlie					
¶Ideal's Eminent's Nancy	2-4	70	Apr	1204	54	2585	120
s. Ideal's Eminent		d. Ideal's L. D. 's Nancy					
*¶Ideal's Ensign's Day	4-9	365	Feb	712	35	16183	686
¶Ideal's Ensign's Kathy	4-5	329	Apr	974	53	13110	725
¶Ideal's G. S. ' Anna May	4-9	140	Apr	1365	74	6753	370
s. Gardenville Supreme		d. Welcome Lane's Anna May					
¶Ideal's G. S. ' Dora	3-5	74	Apr	1069	53	2777	150
s. Gardenville Supreme		d. Copeland Farm Dora					
¶Ideal's G. S. ' Kate	3-4	181	Apr	1211	62	8054	411
¶Ideal's G. S. ' Polly	4-3	365	Apr	86	4	15893	836
¶Ideal's G. S. ' Queen	2-5	199	Apr	1278	70	9188	475
¶Ideal's G. S. ' Risbecq	2-5	365	Apr	791	42	14547	758
*¶Ideal's G. S. Rosette	4-6	69	Apr	2097	97	4722	224
s. Gardenville Supreme		d. Ideal's Beacon's Rosette					
*¶Ideal's G. S. ' Susie	3-9	311	Apr	1352	82	16485	981
¶Ideal's Jubilee's Winnie	2-4	203	Apr	1265	68	9353	519
¶Ideal's King's Lassie	8-3	137	Apr	1307	74	6442	332
s. Ideal's Senator King		d. Ideal's Hopeful's Lassie					
¶Ideal's Laddie's Kelso	7-7	112	Apr	1465	78	5934	275
s. Ideal's Sequel Laddie		d. Ideal's L. D. 's Kelso					
¶Ideal's Laddie's Rosetta	6-4	354	Apr	843	43	11132	545
¶Ideal's Laddie's Vera	4-11	110	Apr	1861	87	6312	279
s. Ideal's Sequel Laddie		d. Ideal's Beacon's Vera					
¶Ideal's L. D. 's Bella	2-4	132	Apr	1318	74	6342	324
s. Ideal's Lettie's Duke		d. Ideal's Champ's Belle					
¶Ideal's L. D. 's Betina	2-5	312	Apr	1258	72	13625	724
¶Ideal's L. D. 's Ethel	11-2	255	Apr	1323	56	13028	544
¶Ideal's L. D. 's Etta	2-5	287	Apr	1264	60	12175	550
¶Ideal's L. D. 's Lady Jane	4-4	365	Mar	914	58	12765	737
¶Ideal's L. D. 's Lady Kate	2-4	304	Apr	1076	49	11476	554
*¶Ideal's L. D. 's Lady Kent	6-7	284	Apr	1323	74	15253	844
¶Ideal's L. D. 's Quartz	2-9	365	Feb	130	7	12332	620
¶Ideal's L. D. 's Rowena	2-5	61	Apr	1636	73	3268	139
s. Ideal's Lettie's Duke		d. Ideal's Beacon's Reanna					
*¶Ideal's L. D. 's Trixie	6-10	185	Apr	1652	89	12757	680
¶Ideal's Main Stay's Fanny Glen	2-3	365	Mar	916	57	15040	788
¶Ideal's Major's Susie	7-4	304	Apr	992	50	11404	541
¶Ideal's Mariner's Betty Lue	2-5	365	Apr	1232	64	15955	784
¶Ideal's Marmion's Starbeam	3-10	175	Apr	1130	69	8063	470
¶Ideal's Marshall's Daisy	5-11	98	Apr	1730	76	5656	260
s. Ideal's Marshall Lad		d. Ideal's Captain's Daisy					
¶Ideal's Marshall's Girlie	5-10	116	Apr	1954	77	8209	338
s. Ideal's Marshall Lad		d. Ideal's Traveller's Girlie					
¶Ideal's Marshall's Lady Jane	6-3	74	Apr	1668	80	4263	210
s. Ideal's Marshall Lad		d. Ideal's Senator's Lady Jane					
¶Ideal's Marshall's Rosetta	5-0	305	Apr	872	51	11918	670
¶Ideal's May Royal's Daphne	2-5	365	Mar	307	17	12488	634
¶Ideal's May Royal's Hazel	3-4	120	Apr	1163	55	4990	236
s. Langwater May Royal		d. Hazel Kiwanis of Elm Echo					
¶Ideal's May Royal's Queen	2-7	136	Apr	1397	61	6793	265
s. Langwater May Royal		d. Ideal's Peter's Queen					
¶Ideal's May Royal's Superb	5-2	290	Apr	1258	76	13862	812
¶Ideal's May Royal's Whittie	4-0	30	Apr	1497	74		
s. Langwater May Royal		d. Spot's Whittie					
¶Ideal's Midget	7-2	322	Apr	1216	60	14237	736
*¶Ideal's Peter's May Jewel	10-8	158	Apr	1839	94	11404	576
¶Ideal's Pharaoh's Betty May	4-3	307	Apr	1584	90	17876	1024
¶Ideal's Pharaoh's Netoria	3-6	365	Feb	211	15	10612	990
*¶Ideal's Poxie Dot	8-1	365	Feb	233	14	13019	688
¶Ideal's Prediction's Beth	4-8	283	Apr	718	39	10541	521
¶Ideal's Predictor's Beaut	4-3	149	Apr	1272	57	6638	262
s. Ideal's Predictor		d. Ideal's L. D. 's Beaut					
¶Ideal's Pretores' Daisy Lassie	2-5	311	Apr	1141	64	13036	707
¶Ideal's Pretores' Starlight	2-5	314	Apr	857	44	11903	597
¶Ideal's Regent's Emeranda	6-10	189	Apr	1041	62	7572	421
s. Ideal's Regent		d. Ideal's Noranda's Emeranda					
*¶Ideal's Regent's Marnetta	6-7	356	Apr	1058	52	15967	781
*¶Ideal's Risbecq's Darlene	6-5	79	Apr	1422	78	3965	205
s. Ideal's Risbecq's Gardenius		d. Ideal's Satellite's Dora					
¶Ideal's Risbecq's Dolly	4-5	365	Apr	914	43	14605	686
¶Ideal's Risbecq's Maybella	6-7	334	Apr	1072	58	14957	791
*¶Ideal's Risbecq's Queen	5-6	305	Jan	210	10	11347	557
¶Ideal's Rocket's Lucy	5-1	140	Apr	1463	73	7477	345
s. Ideal's Rocket		d. Ideal's Traveller's Lucy					
¶Ideal's Rocket's Marnetta	5-2	93	Apr	1431	66	4922	219
s. Ideal's Rocket		d. Ideal's Regent's Marnetta					
¶Ideal's Rocket's Rubina	4-11	175	Apr	1302	65	8809	451
¶Ideal's Rose King's Clara Bell	2-4	311	Apr	1122	63	12532	641
¶Ideal's Rose King's Cloe	2-7	212	Apr	1136	70	8568	479
¶Ideal's Rose King's D. Susie	2-4	60	Apr	1504	71	2917	134
s. Fairlawn Actor's Rose King		d. Ideal's Claremont's D. Susie					
¶Ideal's Select's Cora	2-5	55	Apr	1155	51	2117	96
s. Ideal's Select		d. Ideal's Warrior's Cora					
¶Ideal's Spotswood's Lulu	2-4	199	Apr	1154	57	7892	396
*¶Ideal's Standbest Golda	5-0	89	Apr	1984	87	6125	281
s. Ideal's Standbest		d. Ideal's Claremont's Golda					
¶Ideal's Standbest Marg	4-5	305	Apr	338	22	10502	632
*¶Ideal's Standbest Rose	3-11	365	Feb	282	16	16863	847
¶Ideal's Superior's Clarice	3-5	44	Apr	1981	83	2844	120
s. Ideal's Superior		d. Ideal's Nelson's Clarice					
¶Ideal's Superior's Cordelia	2-5	365	Mar	1270	81	16334	931
¶Ideal's Superior's Eve	2-5	59	Apr	1388	64	2757	127
s. Ideal's Superior		d. Ideal's Standbest Eve					
¶Ideal's Superior's Fanny Lee	2-4	165	Apr	1397	77	8510	430
¶Ideal's Superior's Girlie	2-5	365	Apr	1248	76	16413	971
¶Ideal's Superior's Kathrin	2-5	66	Apr	1421	64	3149	142
s. Ideal's Superior		d. Ideal's Dandy Boy's Kathrin					
¶Ideal's Superior's Marigold	2-5	365	Mar	671	33	16342	728
¶Ideal's Superior's Odetta	2-5	365	Mar	166	9	16895	906
¶Ideal's Superior's Pretoria	2-5	66	Apr	1164	70	2445	135
s. Ideal's Superior		d. Ideal's Standfast Pretoria					
¶Ideal's Superior's Queenie	2-5	365	Apr	550	29	16464	928
¶Ideal's Superior's Rosie	2-4	365	Feb	897	53	13999	738
¶Ideal's Superior's Susanne	2-4	365	Jun	366	19	17742	905
¶Ideal's Superior's Tulip	2-5	289	Apr	1049	59	10204	556
¶Ideal's Supreme's Afrirouge	5-5	305	Apr	505	25	13579	673
¶Ideal's Supreme's Fanchett	7-11	61	Apr	1857	90	3667	174
s. Ideal's Supreme		d. East Vu Fanchett					
*¶Ideal's Traveller's Mab	6-4	354	Apr	960	47	14654	737
¶Ideal's Triumph's Fanny	2-4	365	Mar	152	8	12742	658
¶Ideal's Triumph's Fantasy	2-5	305	Mar	18	1	7682	424
*¶Ideal's Warrior's Beth	5-1	242	Apr	1413	72	13296	707
¶Ideal's Warrior's Della	5-7	74	Apr	1394	79	3527	189
s. Ideal's Warrior		d. Ideal's Major's Della					
¶Ideal's Whitman's Girlie	2-4	198	Apr	1236	57	8916	431
¶Ideal's Whitman's Ida	2-4	181	Apr	977	49	6707	337
¶Ideal's Whitman's Marg	2-5	196	Apr	1039	56	7756	411
¶Ideal's Whitman's Susie	2-3	365	Apr	1129	71	15684	869
¶Ideal's Wistar's Marietta	5-8	318	Apr	1026	46	12944	582
*¶Ideal's Wistar's Susie	6-4	86	Apr	2338	130	6333	338
s. Green Meads Wistar		d. Ideal's Emperor's Susie					
¶Northern Conrad's Dee	2-4	120	Apr	1163	63	4924	239
s. Riegeldale Emory's Conrad		d. Horse Shoe Patsy's Damsel					
*¶Welcome Lane's Mary	11-3	286	Apr	1261	71	13069	727
*¶White Lick Private's Princess	6-5	100	Apr	1708	79	5977	268
s. Flying Horse Amy's Private		d. Chedco Princess Royal					

TARBELL, GAGE E., ESTATE & SWIFT & WIGHTMAN, ALICE K., TARBELL GUERNSEY FARMS, SMITHVILLE FLATS, N. Y.

*¶Lerson Lawn King's Bondie	4-7	365	May	62	3	14390	718
Tarbell Brigadier's Bliss	2-5	139	May	1096	52	4912	221
s. Tarbell Romulus Brigadier		d. Tarbell Peerless Bliss					
Tarbell Brigadier's Monarda	2-4	248	May	736	40	6611	319
Tarbell Brigadier's Nora	2-4	86	May	1045	52	3008	153
s. Tarbell Romulus Brigadier		d. Tarbell Champion Nora					
Tarbell Brigadier's Veronica	2-5	55	May	1350	60	2253	94
s. Tarbell Romulus Brigadier		d. Tarbell Farms Royal Veronica					
Tarbell Champion Carole	2-7	243	May	700	35	6425	323
Tarbell Champion Rosette	2-9	227	May	1061	55	8190	389
Tarbell Chenango Dahlia	2-5	65	May	1054	48	2143	97
s. Tarbell Romulus Babson		d. Tarbell Princess Dahlia					
Tarbell Chenango Heloise	2-7	286	May	675	37	6776	358
Tarbell Countess Babette	2-4	104	May	1106	47	3805	166
s. Tarbell Romulus' Leader		d. Tarbell Bright Babette					
Tarbell Countess Emerald	2-3	219	May	660	39	5333	282
¶Tarbell Countess Esther	2-5	251	May	846	44	7734	348
¶Tarbell Countess Melody	2-5	268	May	873	45	8280	394
*Tarbell Gallant Buttercup	5-10	153	May	1472	72	8032	360
s. McDonald Farms Tarbell		d. Tarbell Farms Peerless Babette					
¶Tarbell Gallant Collette	2-10	256	May	898	46	8643	427
Tarbell Gallant Dahlia	2-4	305	May	793	39	9517	428
*Tarbell Gallant Fanita	3-7	129	May	1347	63	6079	285
s. McDonald Farms Tarbell		d. Tarbell Regal Florovale					
Tarbell Gallant Harmony	2-3	182	May	913	40	5948	253

Tarbell Gallant Henrietta	2-5	365	May	103	5	11436	560	
Tarbell Gallant Lenda Lou	2-4	149	May	886	49	4735	249	
s. McDonald Farms Tarbell		d. Tarbell Peerless Royalenda						
*Tarbell Gallant Letty	3-4	188	May	1130	56	8422	376	
¶Tarbell Gallant Lucia	2-4	261	May	844	40	8749	364	
Tarbell Gallant Sheila	2-7	314	May	709	37	8684	419	
Tarbell Gallant Victoria	2-5	88	May	1036	48	2963	144	
s. McDonald Farms Tarbell		d. Tarbell Peerless Victorine						
*Tarbell Golden Willa	5-11	89	May	1496	68	4375	196	
s. Tarbell Gay Champion		d. Tarbell Peerless Willa						
*Tarbell Kel Winsome	4-6	69	May	1947	87	4321	196	
s. Tarbell King Lance		d. Tarbell Peerless Winsome						
Tarbell Lady Babette	2-4	108	May	1094	55	4116	205	
s. Woodacres Royal Prince		d. Tarbell Loyal Babette						
Tarbell Lady Erica	2-4	118	May	1004	51	3936	188	
s. Woodacres Royal Prince		d. Tarbell Regal Erica						
Tarbell Lady Estrella	2-5	81	May	1280	56	3352	137	
s. Woodacres Royal Prince		d. Tarbell Champion Estrella						
Tarbell Lady Lassie	2-5	51	May	1209	49	1852	81	
s. Woodacres Royal Prince		d. Tarbell Romulus Lassie						
Tarbell Princess Dina. Betsy	2-3	189	May	1245	57	7661	347	
Tarbell Princess Lenda	2-5	53	May	1301	67	2130	111	
s. Woodacres Royal Nonpareil		d. Tarbell Dauntless Lenda						
*Tarbell Princess Nona	6-1	165	May	1254	64	7124	374	
s. Woodacres Royal Nonpareil		d. Tarbell Regal Nona						
*Tarbell Princess Ruby	5-11	228	May	1391	58	12154	537	
Tarbell Queen Amaryllis	2-5	305	Mar	531	30	8141	377	
Tarbell Queen Mabelle	2-5	305	Jun	255	13	8991	420	
Tarbell Radiant Eula	6-6	311	May	808	38	10685	471	
*Tarbell Regal Wenonah	5-10	113	May	1972	94	7170	331	
s. Tarbell Farms Peerless Royal		d. Tarbell Loyal Wenonah						
Tarbell Romulus Audley	2-8	256	May	950	48	8778	435	
Tarbell Romulus Becky	2-4	182	May	922	35	5448	228	
Tarbell Romulus Bettina	2-9	146	May	824	39	4321	210	
s. Coldspring's Romulus' Anchor		d. Tarbell Queen Bettina						
¶Tarbell Romulus Butterball	2-8	251	May	823	45	8076	371	
Tarbell Romulus Empress	2-4	275	May	779	35	7544	328	
Tarbell Romulus Estrella	2-5	292	May	931	46	9025	412	
Tarbell Romulus Lady Esther	2-5	256	May	793	39	7388	335	
Tarbell Romulus Sibella	2-5	293	May	752	37	8408	369	
*Tarbell Royalist Glencannon	3-5	62	May	1709	83	3613	163	
s. Antietam Royal Jeweler		d. Zenda Mitzi's Glencannon						
Tarbell Valroyal Eulalie	3-0	276	May	640	34	6547	318	
Tarbell Valroyal Happy Girl	2-4	276	May	843	49	8073	435	
Tarbell Valroyal Mercedes	2-4	145	May	771	40	3948	191	
s. Tarbell Gallant Valroyal		d. Tarbell Peerless Mercedes						
¶Tarbell Valroyal Valerie	2-3	245	May	835	46	7660	373	

TWOMBLY, RUTH V., FLORHAM FARM, MADISON, N. J.

*Florham C. Alicia	9-1	173	May	1235	57	7331	348	
s. Flying Horse Select's Commando		d. Florham Lenore						
*¶Florham C. Beatrice	7-9	243	May	1363	69	11290	544	
*¶Florham C. Daphne	6-5	335	May	954	55	12751	743	
¶Florham C. Glory	3-6	212	May	1187	73	8948	474	
¶Florham C. Honey	2-1	273	May	761	46	7481	455	
*¶Florham P. Dorinda	5-11	206	May	1275	72	9075	477	
¶Florham P. Gem	3-7	64	May	1394	72	2965	147	
s. Florham Polly's Prince		d. Florham C. Beatrice						
¶Florham P. Holly	2-3	189	May	965	59	6566	366	

§VANDER GRIEND, C. M. & C. M., JR., BAKER VIEW FARM, LYNDEN, WASH. ARHT

Baker View Coleen	4-2	164	Mar	482	26	2990	160	
Baker View Diana	2-2	214	May	800	34	5274	211	
*Baker View Duchess	6-11	278	May	848	36	5639	412	
*Baker View Lilac	6-10	232	May	1079	59	8299	423	
*Baker View Lillian	4-7	154	May	1026	59	5311	279	
s. Flying Horse Phil's Butterboy		d. Baker View Lilac						
Baker View Opal-B	4-4	293	Mar	207	11	7166	338	
*Baker View Opalina	3-4	219	May	1196	50	7747	339	
*Baker View Patience	9-1	305	Feb	31	1	12617	668	
*Baker View Patience	10-0	67	May	1695	88	3487	175	
s. Fircrest Noble Dyke		d. Priscilla of Baker View						
*Baker View Peaches	10-5	299	May	739	48	9046	554	
*Baker View Pert	4-1	173	May	882	35	5276	219	
s. Argilla Adjuster		d. Baker View Peaches						
Baker View Prettymaid	2-5	305	Mar	148	9	5928	410	
*Baker View Prudence	3-10	103	May	824	47	2856	146	
s. Flying Horse Phil's Butterboy		d. Baker View Patience						
*Baker View Reddy	11-2	305	Feb	522	28	11081	513	
Baker View Rhonda	2-8	110	May	1007	47	3533	149	
s. Flying Horse Phil's Butterboy		d. Baker View Rita						
*Baker View Sunshine's Petunia	3-1	79	May	1023	42	2528	100	
s. Flying Horse Phil's Butterboy		d. Petunia's Sunshine Lady						
Baker View Sylvia	2-5	237	May	635	32	5035	221	

§WALSH, R. J., MR. & MRS., GREEN HILLS FARM, PERKASIE, PA. ARHT

*Green Hills Garland	3-5	107	Apr	955	43	3873	162	
s. Blakeford Control		d. Green Hill's Breette						
Green Hills Gem	3-8	91	Apr	1301	61	4145	189	
s. Fritzlyn Valson		d. Brownlie Joan						
Green Hills Glamourous	3-5	65	Apr	1368	59	2927	142	
s. Fritzlyn Valson		d. Green Hills' Delphinium						
*Green Hills Gloriana	3-8	100	Apr	1173	59	4318	217	
s. Gwynllan Peer		d. Green Hill's Control's Dahlia						
Green Hills Hanny	2-7	151	Apr	898	48	5234	278	
Green Hills Heather	2-10	172	Apr	885	47	5361	271	
Green Hills Hedie	2-7	225	Apr	650	34	5632	288	
Green Hills Helleen	2-5	223	Apr	772	36	6483	295	
Green Hills Hollette	2-3	301	Apr	624	33	7479	368	
Green Hills Holly	2-4	344	Apr	534	35	7342	409	
Green Hills Hope	2-5	294	Apr	840	40	8229	375	

WARD, W. B., ANN, JANE & JULIET, COOL SPRING FARM, YORK, S. C. ARHT

Brays Island Royal Elaine	4-1	242	Apr	419	22	5453	252	
Coldspring's Nobles Luetta	2-5	116	Apr	648	27	3114	128	
*Cool Spring's Albill's Marcia	3-10	169	Apr	1130	49	6632	292	
Cool Springs Essie	2-8	283	Apr	742	37	6500	324	
*Cool Springs Greta	4-9	147	Apr	845	43	5067	249	
Cool Spring's Master's Kate	2-4	131	Apr	861	42	3694	168	
Cool Spring's M's Girl	2-11	120	Apr	888	43	3728	177	
Cool Spring's M's Wistful	2-8	200	Apr	824	38	5598	265	
Cool Springs R Dinkie	2-4	241	Apr	500	24	4930	238	
Cool Spring's Royal Addie	3-1	282	Apr	558	31	6578	339	
*Cool Spring's Royal Cynthia	3-8	283	Apr	708	46	7665	406	
*Cool Spring's Royal Duchess	3-7	305	Apr	304	17	7088	357	
Cool Spring's Royal Helen	3-10	283	Apr	694	33	7865	342	
Cool Springs Royal's Betty	2-3	194	Apr	762	37	5630	272	
Cool Spring's Royal's Caroline	2-8	238	Apr	306	22	3067	191	
Cool Springs Secret	2-7	293	Apr	823	42	8072	386	
Cool Spring's Thor's Lady	3-5	305	Apr	650	32	8198	393	
Fairlawn Peer's Lucy	2-7	235	Apr	477	32	4382	247	
*Maxim Luke's Ladina	4-7	273	Apr	711	39	7455	383	
¶McDonald Farms Fore Pretty	3-5	293	Apr	644	39	7813	445	
McDonald Farms Le Rena	2-7	129	Apr	798	38	3651	179	
Mt. Pleasant Judy 2d	2-5	282	Apr	600	26	5848	257	
*Prediction's Daisetta	4-10	267	Apr	534	31	6218	346	
*R. F.'s Albill's Judy	5-11	228	Apr	586	26	6253	278	
Rosette's A. Jane	2-6	200	Apr	715	35	4526	234	
*Sun-Blest Farms Starlet	5-6	169	Apr	702	41	5298	294	

WEAVER, OSCAR R., YELLOW CREEK MEADOW FARM, GOSHEN, IND. ARHT

Beau Mannikin	2-5	305	Jan	280	16	5558	292	
Clarion Farm Janice	2-2	305	Sep	631	34	9160	442	
*Clarion Farm Janice	3-2	165	Apr	1136	54	7013	337	
s. Yellow Creek King's Noble		d. Peerless Janie of Hoovens Farm						
*Lawnsett's Maxine	3-11	155	Apr	867	47	6299	326	
s. Mulhocaway Rosenkavalier		d. Lawnsett's Grace						
*Terra Vista Allegretto	3-6	240	Apr	728	41	7621	391	
Terra Vista Olga	2-3	364	Mar	486	32	7910	442	
Terra Vista Queen	2-11	105	Mar	1039	57	4126	218	
s. Mulhocaway Rosenkavalier		d. Terra Vista Anna May						
Terra Vista Rosina	2-3	175	Apr	695	40	4836	270	
s. Mulhocaway Rosenkavalier		d. Terra Vista Charity						
Yellow Creek B. F. Beauty Spot	2-6	273	Apr	595	33	6604	336	
Yellow Creek B. Flower	2-5	299	Mar	675	42	8356	455	
*Yellow Creek B. Opal	3-1	144	Mar	1116	52	5969	270	
s. Yellow Creek King Combination		d. Lind of Gorham Farm						
*¶Yellow Creek Butterfat Barbea	3-7	191	Apr	1229	67	9438	486	
s. Mulhocaway Rosenkavalier		d. Yellow Creek King's Bea						
Yellow Creek E. Clarinet	2-3	305	Feb	277	16	9160	477	
*¶Yellow Creek Gem's Levity	7-10	280	Mar	1047	47	12008	500	
Yellow Creek Gypsy Maid	#1-11	334	Jan	668	42	11841	610	
Yellow Creek H. Cherry	2-8	290	Apr	603	35	7885	427	
*Yellow Creek King's Cherie	#5-1	260	Aug	436	27	8491	459	
*Yellow Creek King's Cherie	6-0	148	Apr	1110	56	6459	324	
s. Yellow Creek Meadow King		d. A. C. Charity of Victory Noll						
*Yellow Creek Lovely Vera	4-4	104	Apr	1348	68	4996	251	
s. Mulhocaway Butterfat Quintus		d. Yellow Creek King's Vera						
Yellow Creek Noble Charity	1-11	75	Feb	1008	53	2926	147	
s. Yellow Creek King's Noble		d. Yellow Creek King's Cherie						
Yellow Creek Noble Pearl	2-1	137	Apr	893	39	4731	203	
s. Yellow Creek King's Noble		d. Yellow Creek Supreme's Jewel						
Yellow Creek Noble Rosebloom	1-11	173	Apr	921	49	6024	292	
s. Yellow Creek King's Noble		d. Yellow Creek Butterfat Rose						
Yellow Creek Rose Bud	2-1	111	Mar	950	48	3828	182	
s. Yellow Creek King's Noble		d. Yellow Creek Rose Blossom						
Yellow Creek Prize Flute	3-7	186	Feb	741	41	6270	324	
*Yellow Creek Rose Blossom	4-10	198	Feb	850	50	7430	404	
Yellow Creek Rose Harmony	2-4	94	Apr	1129	57	3976	187	
s. Mulhocaway Rosenkavalier		d. Yellow Creek Gem's Levity						

§WIDICK, MARGARET JANE, SAINT JOSEPH, ILL. ARHT

Levity's Alert Lady	2-7	143	Apr	671	32	3849	191	
s. Vermilion Levity Lad		d. Ann's Alert Flossie						

§WILSON, FRANCIS E., CATH-MAR FARM, SOUTH LEE, MASS. ARHT

*Brookdell Peerless Lass	4-7	167	Apr	1119	60	6965	379	
s. Fairlawn Actor's Hasson		d. Brookdell Maiden						
Brookdell Peerless Lassie	2-2	206	Apr	712	33	5377	248	
*Brookdell Sparkle	4-1	305	Dec	31	1	10282	527	
Cath-Mar Colleen	2-3	237	Apr	714	38	5836	299	
Cath-Mar Prima	1-11	225	Apr	807	33	6346	275	

§WINTERS, A., ARTHUR, JR., JOHN L., KENNETH & WILLARD R., WIN ACRES GUERNSEY FARM, WAPATO, WASH. ARHT

*Amy of Midvu	9-8	135	Apr	1312	82	6687	405	
s. Foley Lakes Excellence		d. Midvu Patty						
*Avalawn Bloom	#7-1	241	Nov	211	10	8639	370	
Cedarcroft Queen	2-5	164	Apr	753	39	4264	206	
Pearl's Pride	2-2	191	Apr	676	32	4734	237	
Price's Tinkle Dot	2-10	170	Apr	788	47	4544	276	
Scudder Ranch G. Celia Van	2-2	87	Apr	770	38	2385	111	
s. Scudder Ranch Guard		d. Scudder Ranch King's Celia Van						
*Valmere Graceful	4-4	305	Mar	415	27	11561	655	
Valmere Rosalind	2-11	130	Apr	947	43	4349	203	
Winacres Althea	2-5	159	Apr	925	49	5314	287	
Winacres Belda	1-11	205	Apr	739	39	5471	267	
Winacres Berda	2-9	113	Apr	853	41	3282	163	
s. Winacres Norwood Major		d. Bertita of Chicona						
Winacres Bertita	2-10	172	Apr	830	45	5659	297	
Winacres Darlene	2-7	154	Apr	1168	49	6302	284	
Winacres Fay	2-3	214	Apr	751	37	5644	295	
Winacres Genette	2-2	158	Apr	835	50	4861	274	
Winacres Helen	3-0	112	Apr	889	43	3276	181	
s. Winacres Norwood Major		d. Foley Lakes Hanna						
*Win Acres Joy	4-0	126	Apr	982	48	4796	239	
Winacres Magic	2-8	238	Apr	519	32	4866	303	
Winacres Molleta	2-2	115	Apr	767	43	3158	176	
s. Win Acres Supreme		d. Win Acres Mollie						
Winacres Nifty	2-2	187	Apr	842	48	5885	306	
Winacres Sanchia	#1-9	298	Mar	564	37	6824	418	
*Winacres Sunshine Lass	3-1	88	Apr	1196	67	3657	201	
s. Winacres Norwood Major		d. Delphi Dell Sunshine Lady						
Winacres Sunshine Laughter	1-11	173	Apr	1003	43	6440	288	

§WITSCHI, EDWARD, ALPINE ROSE GUERNSEYS, MENDON, OHIO. ARHT

Alpine Rose Royal Venis	2-4	232	Mar	848	50	6583	345
Alpine Rose Supreme's Joy	7-7	230	Mar	670	32	7330	343
Alpine Rose V. Faith	2-7	221	Mar	1178	70	8855	490
Alpine Rose V. Golden Lassie	2-5	220	Mar	725	47	5844	327

WOOD, GARLAND A., WOODLANDS, MATTOAX, VA.

¶Woodlands Gold Faithfull	3-1	312	Apr	613	20	10486	433
¶Woodlands Gold Goodness	3-5	284	Apr	680	27	8596	371
*Woodlands Gold Peacefull	3-3	233	Apr	863	45	8148	384
*Woodlands Idol Elizabeth	3-7	295	Apr	798	32	9911	421

WORTHINGTON, JOHN D. & JOHN D., III., THE HOMESTEAD, BEL AIR, MD. ARHT

*Bayville Maxprint Marion	6-3	44	Mar	1513	83	2142	118
s. Fairlawn Maxim's Imprint		d. Bi's Margie of Bayville					
*Foremost Comet's Silesia	#7-0	275	Feb	147	7	6856	308
*Foremost Footprint's Ronella	7-5	78	Apr	1562	70	3760	167
s. Foremost Footprint		d. Foremost Comet's Ronella					
Goldwood Alert's Agora	3-11	249	Apr	676	35	6800	325
*Goldwood Alert's Helen	4-8	133	Apr	1074	46	5431	242
s. Coldspring's Hardwick's Alert		d. Goldwood Heather					
*Goldwood Conqueror's Charm	3-6	235	Mar	985	46	9169	395
*Goldwood Conqueror's Chic	4-3	180	Apr	679	39	5526	296
*Goldwood Conqueror's Connie	3-7	157	Apr	984	54	8592	392
s. Strongheart's Conqueror		d. Gerar R. Rheba					
*Goldwood Conqueror's Crystal	3-9	105	Apr	1494	56	5001	215
s. Strongheart's Conqueror		d. Goldwood Bonny's Arline					
*Goldwood Conqueror's Cyrilla	3-5	195	Apr	1055	55	7710	363
Goldwood D. Arline's Last	2-6	93	Apr	1122	57	3437	158
s. Coldspring's Beauty's Dictator		d. Goldwood Bonny's Arline					
Goldwood D. Glamor	3-2	56	Apr	1530	70	2526	116
s. Coldspring's Beauty's Dictator		d. Rose-ann Farm Glamor					
Goldwood D. Hattie	2-5	221	Apr	530	28	4567	226
*Goldwood D. Heather	3-5	167	Apr	941	44	6042	289
*Goldwood D. Lou	3-5	57	Apr	1410	56	2556	101
s. Coldspring's Beauty's Dictator		d. Pine Grove Lou					
Goldwood D. Marion	2-9	93	Apr	921	43	2881	146
s. Coldspring's Beauty's Dictator		d. Bayville Maxprint Marion					
Goldwood D. Patience	2-5	365	Feb	104	4	11224	476
Goldwood D. Raina	2-5	112	Mar	1085	66	4139	211
s. Coldspring's Beauty's Dictator		d. Goldwood Hardwick's Rheba					
Goldwood D. Susie	2-5	143	Apr	911	44	4369	213
s. Coldspring's Beauty's Dictator		d. Goldwood Hardwick's Susie					
Goldwood D. Sylvia	3-5	145	Apr	897	47	4876	271
s. Coldspring's Beauty's Dictator		d. Goldwood Founder's Sylvia					
*Goldwood Founder's Heather	7-0	242	Apr	921	44	9576	461
*Goldwood Founder's Rheba	6-9	365	Feb	306	17	10573	512
*Goldwood F. Satelitte	4-9	121	Apr	994	50	4680	235
s. Coldspring's Romulus Founder		d. Goldwood Hardwick's Starene					
*Goldwood Green Georgia	4-10	246	Apr	848	51	8576	474
*Goldwood Hardwick's Glenda	3-10	365	Mar	331	18	12646	628
*Goldwood Hardwick's Lady	9-1	365	Jan	40	2	11260	533
*Goldwood Hardwick's Rita	5-2	222	Apr	571	29	6690	344
Goldwood Jean Rose	3-11	162	Apr	976	44	6308	284
Goldwood Paul's Peony	2-10	115	Apr	924	35	3789	157
Goldwood Paul's Pet	2-8	167	Feb	677	32	4175	196
*Goldwood Priscilla Rose	5-7	278	Apr	588	29	7953	377
¶Liseter Noble Janie	2-7	365	Feb	336	23	8800	447
*¶Liseter Royal Bluebell	4-1	263	Apr	741	38	9635	460
*Manor Glen Peerless Anabell	5-2	223	Apr	880	47	8308	385
McDonald Farms Le Rosalind	2-2	155	Apr	752	40	4087	212
*Miller Farms' Sweetfern 2d	7-3	305	Apr	97	6	8208	429
*Wilgorlan Farms Supreme	6-3	305	Apr	19	1	9404	468

APPROVED HERD IMPROVEMENT RECORDS

EXPLANATION OF SYMBOLS

* Indicates Reentry

¶ Indicates a record on three times a day milking.

C following Days in Milk indicates that calving requirements were met.

§ Before a Breeder's name, indicates all cows milked twice daily.

No svmbol appears before the cow's name if milked twice daily.

OWNER AND RECORD	Age	Days In Milk	Total Number Milkings	Lbs. Milk	Lbs. B. Fat
§ADAMS, JOHN W., HIGHLAND FARM, MANKATO, MINN.					
Highlands' Desire	2-3	283C	566	6784	358
s. Dunwalke Aristocrat		d. Florabelle's Girl of Highlands			
§ADKINS, CHARLES P., CLEARVIEW FARM, SAINT HENRY, OHIO.					
*Clearview's Golden Janice	6-0	365	730	11539	575
s. Raemelton King of Twin Pines		d. Clearview's Golden			
ALLEN, LAWRENCE, SUNNYCREST FARM, BEND, OREGON.					
¶Gay Lass's Nancy of Sunnycrest	10-1	302C	668	10668	506
s. Deschutes Gay Lad Prince		d. Nella's Ada's Gay Lass			
Shiloah Levity Empress	4-2	290C	580	7638	372
s. Kola Tepee Levity Sovereign		d. Greenwood Empress			
Shiloah Proud Fancy	3-7	300C	600	8009	441
s. Sterlingold Pilot		d. Kola Tepee Fashion			
Shiloah Proud Greta	2-11	305C	610	8698	434
s. Sterlingold Pilot		d. Greenwood's Greta			
§ALLEN, RAY R., ALLENHOLM FARM, SOUTH HERO, VT.					
Allenholm Royal Heather	6-11	305C	610	6401	339
s. Allenholm Royal Superb		d. Allenholm Viking Thea			
Saddleback F. Bettina	2-2	305C	610	6791	377
s. Howland Master's Fiddler		d. Saddleback Bess			
§ALLUMBAUGH, H. R., HOLLYLAWN ACRES, EUGENE, OREGON.					
*McKenzie Meadow Dorinda	7-0	282	564	6387	260
s. Wandamere Royalist		d. McKenzie Meadow Dorcus			
§ANDERSON, ROBERT C. & BUREN R. & SON, RIVERDALE GUERNSEY FARM, PALATINE, ILL.					
*Isabel of Riverdale's Rosalind	5-0	305C	610	7465	362
s. Fairmount Master's Duke		d. Cora's Golden Rosalind			
*Riverdale Maybelle's Doreen	5-9	305C	610	8481	459
s. Fairmount Master's Duke		d. Nan's Maybelle of Riverdale			
*Riverdale Rosalind's Cora	6-2	341C	682	9009	442
s. Fairmount Master's Duke		d. Cora's Golden Rosalind			
*Riverdale's Golden Charm	4-7	305C	610	7831	438
s. Boulder Bridge Cruiser		d. Riverdale's Golden Enchantress			
§ARNOLD, ALFRED, MASHAMOQUET FARM, ABINGTON, CONN.					
*Vivian of Mashamoquet	7-3	295C	590	5959	315
s. Law-Will Colin Kelly		d. Dreammont Venus			
§ATKINSON, DALE, BITTERSWEET LANE FARM, MILFORD, IND.					
*Bittersweet Jewel's Pride	4-10	365	730	11482	564
s. Meadow Lodge King's Triumph		d. Bittersweet Jewel			
§AUERBACH, BEATRICE F., AUERFARM, BLOOMFIELD, CONN.					
*Auer Andy's Martha	3-2	358C	716	10850	474
s. Argilla Raggedy Andy		d. Auer F. Model's Marion			
*Auer F. Model's Marion	7-1	331C	662	11137	473
s. Auer Flora's Model		d. Auer Model's Maid			
*Smiling Hill Claudia	3-3	309C	618	11374	586
s. Fairlawn Dairymaid's Steadfast		d. Secret's Claudia			
§AUSTIN, ALFRED W., LOMALITA FARMS, SCOTTSDALE, ARIZ.					
*Jameson's Starlet	4-11	233C	466	7427	319
s. McDonald Farms Jameson		d. Scottsdale Starbright			
§BAKER, DALE L., KEN JO DALE FARM, HUNTINGTON, IND.					
*Ken Jo Dale Glory's Marcia	4-1	352C	704	9707	508
s. Kenfleur's Prince Glory		d. Mollie of Lincoln Farm			
Ken Jo Dale Glory's Neda	2-9	365	730	8302	391
s. Kenfleur's Prince Glory		d. Ken Jo Dale Victory's Nell			
§BAKER, STANLEY, TWIN BIRCH FARM, LYNDONVILLE, N. Y.					
*Twin Birch N's Vera	3-4	305C	610	9028	474
s. Nodrog of Twin Birch		d. Walnut Wold Vera			
§BALDERSTON, LLOYD, III., COLORA FARM, COLORA, MD.					
*Sabra's Lucky Miss	7-11	365	730	13122	739
s. Sherwood Forest Model Lucky		d. Mt. Ararat's Challenger's Sabra			
§BALLANTINE, ELIZABETH STEVENS, STONEHOUSE FARM, GLADSTONE, N. J.					
*Stonehouse Reliance	6-3	284C	568	7717	373
s. Over The Grass Sirion		d. Stonehouse Faith			
§BARTLETT, LARRY D. & DANIEL E., HERMITCROFT FARMS, FREDERICKTOWN, OHIO.					
*Hermitcroft Levity Kitty	4-0	365	730	7026	365
s. Wey Acres Levity Hermit		d. Hermitcroft Sea Kitty			
*Hermitcroft Sea Daisey	5-6	327	654	6695	306
s. Windale Corona Buoy		d. Hermitcroft Cora Dixie			
§BASH, C. E. & COMPANY, INCORPORATED, BUSY BIDDY FARMS, HUNTINGTON, IND.					
Busy Biddy Farms Lottie	2-8	365C	730	10131	479
s. Busy Biddy Farms Prince		d. Lucinda of Busy Biddy Farms			
§BAUER, ARTHUR, RED GATE FARM, CISSNA PARK, ILL.					
Alert's Bess Betsy	3-9	277C	554	5339	241
s. Curtiss Candy Commander		d. Adair's Hilda's Bess			
§BAUER, HARRY, MAPLE LAWN GUERNSEY FARM, LODA, ILL.					
*Lucky Hazel's Honey	3-2	305C	610	6738	355
s. Hill Girt Emory's Glen		d. Buttercup's Lucky Hazel			
*Master's Marla's Jean	6-9	280C	560	7289	387
s. Lawnview's Alert Andy		d. Illiana Master's Marla			
*May's Mabel	4-10	293C	586	6165	309
s. Hill View Vandal		d. Princess Bloom May			
*Promises Pearl	3-5	305C	610	6777	364
s. Hill View Vandal		d. Pearl's Alert Promise			
*Tulip of Maple Lawn	4-10	305C	610	9712	451
s. Hill View Vandal		d. Laesch's Alta Matilda			
§BECKER, EDWARD, BRIDGEWATER FARM, DUNDAS, MINN.					
*Bridgewater Fannie	4-1	271C	542	8490	349
s. Dairyman Jaycee		d. Mac's Imogene of Streverling			
*Bridgewater Fern	4-2	305C	610	7634	397
s. Dairyman Jaycee		d. Bridgewater's Aster			

§BEEBE, JACK H., RIVERBEND FARM, WARSAW, IND.
*Illustrious King's Jean 7-6 305C 610 10006 496
s. Lady Mirth's King Tonkawa d. Illustrious Jean

§BEEMAN, E. I., CALIFIA FARM, LAFAYETTE, IND.
Meadow Lodge Karzie 3-7 365C 730 9520 442
s. Meadow Lodge Rex's Kingmaker d. Cooper's Marzie Doots
Price's Royal Hettie 3-3 365 730 10324 487
s. Western Glow Royal Duke d. Bonneville Hesper

§BENTLEY, O. R. & SON, SUNESLOPE FARM, AMES, IOWA.
Suneslope's Charming Bebbe 2-7 365 730 12558 576
s. Charm of Rose Hill d. Suneslope's A. L. Betsy
*Suneslope's Charming Elegance 5-5 365 730 13389 568
s. Charm of Rose Hill d. Suneslope's A. L. Elsie
*Suneslope's Gene Elena 3-1 347 694 10296 469
s. Gene of Rose Hill d. Eliza of Suneslope
*Suneslope's Sy. Eloise 5-4 365 730 11843 620
s. Suneslope's A. P. Sylvester d. Suneslope's Eleanor Lou

§BIRKY, WESLEY C. & EMANUEL & SONS, MAPLE LAWN FARMS, KOUTS, IND.
Birky's M. Mildred 5-3 365C 730 9695 478
s. Schragcrest Able Sheik d. Myradine's Esquire Marie
Creekvalley Alice Jane 9-5 305C 610 7582 367
s. Meadow Lodge King's Lucien d. Creekvalley Agnes
Maple Lawn S. Monica 2-10 305C 610 9509 449
s. Schragcrest Able Sheik d. Birky's Myradine Melba
Woodvale Wistar Blossom 10-0 305C 610 12856 628
s. Wistar's Mahomet d. Woodvale Bright Beda

§BLAIR, B. W., GOLDEN GLOW FARM, WALLA WALLA, WASH.
*Golden Glow Spotie's Rose 2-11 285C 570 8818 479
s. Cedarcroft Bandmaster d. Spotie of Golden Glow

§BOCKBRADER, RAYMOND, RAELYN FARMS, PEMBERVILLE, OHIO.
*Raelyn Farms Mirth 3-0 305C 610 7514 388
s. Lone Pine Valiant Squire d. Aigler Farm Flower Girl

§BOEHLKE, ALFRED A., LORALDALE GUERNSEY FARM, NAMPA, IDAHO.
*Sal of Golden Glow 5-4 305C 610 8187 386
s. Gem-View Pharaoh's Leader d. Queen May's Shirley

§BOGARDUS, KATHERINE & CHARLES S., SPRING PASTURE FARM, CLINTON, ILL.
*Spring Pasture L. Opal 5-11 313C 626 8457 428
s. Tarbell Peerless Landsman d. Spring Pasture Count's Pearl
Spring Pasture Son's Glorious 1-10 302C 602 4757 277
s. McDonald Farms King's Last Son d. Spring Pasture L. Glory
Spring Pasture Son's Polly 2-8 308C 613 6962 389
s. McDonald Farms King's Last Son d. Spring Pasture L. Poppy

§BOHLANDER, C. W. & SONS, AL-CLO FARM, ELWOOD, IND.
*Sunny Meadows Beleares 7-10 305C 610 9361 408
s. Lochmead Rex King d. Sunny Meadows Queen Bess

§BOLE, JOHN C., FELICITY FARM, MALVERN, PA.
*Mt. Ararat Queen Ino 3-4 365 730 8672 426
s. Hominy Hill Coronation King d. Mt. Ararat Dauntless Gilda
*Sobelman Farms Babette 6-1 181C 362 5615 240
s. Fairlawn Actor's Judge d. Arbobess Pride Carole

§BOWEN, C. C. & SON, PLAIN VIEW GUERNSEY FARM, SPENCERVILLE, OHIO.
*Plain View's Monarch's Millie 3-3 305C 610 9335 464
s. Sun-Blest Farms Monarch d. Plain View's Kitty
*Plain View's Roumania 10-0 305C 610 10070 448
s. Sun Blest's Royal Shawnee d. Plain View's Skylark

§BRADFORD, FRED & R. D., BRADFORD'S DAIRY FARM, ALMA, MICH.
*Bradford's Ida G. 3-6 319C 638 8512 416
s. Bradford's Opal's Prince d. Bradford's Gay B.

§BRADLEY, J. FRANK & SON, SUNNY LANE GUERNSEYS, FORT ATKINSON, WIS.
*Golden Knoll Gipsy 3-3 305C 610 8122 338
s. McDonald Farms Glenregal d. Betty of Garrett Acres
Golden Knoll Iris 2-1 305C 610 7563 358
s. McDonald Farms Prediction Ideal d. Liberty's Comrade's Clara

BRANTON, RAYMOND J., RAY-N-JEE FARM, STAFFORD, N. Y.
*Ray-N-Jee Dimple Bonnie S. 4-5 365 730 8225 470
s. Sonnyboy of Arnoldia d. Lad's Highland Princess

§BRAUN, FRANK L., BRAUNSDALE FARMS, SOUTH CHARLESTON, OHIO.
*Braunsdale Pandora 3-4 365 730 7348 281
s. Welcome In Braunsdale Chum d. Braunsdale Dot
Flo Gold's Native Coralee 2-5 365 730 10686 505
s. Sun-Blest Farms Native d. Flo Gold Corrine

§BRIGGS, IVAN L., ESTATE, GREENWOOD FARM, WASSWORTH, OHIO.
*Greenwood Ken Ella 3-4 301C 602 6974 324
s. McDonald Farms Kenmore d. Greenwood Valor Enid

§BROCK, C. R., CLOVER WREATH FARM, NORTHFORD, CONN.
*Frost's Blanch 7-9 291C 582 10853 473
s. Pharos Frost King d. Troller's Blanch
*Lois of Roaring Brook 5-7 305C 610 8185 418
s. Elsie's Patriarch of Dellwood d. Mildred Jewel of Leslie
*Maple Lawn's Chief Adeline 4-6 305C 610 6733 315
s. Maple Lawn's Chief Carib d. Maple Lawn's Anne Kenyon

§BROWN, J. BUFORD & ORVILLE L., BROWNIES GUERNSEY FARMS, WOODBURN, OREGON.
*Bonneville Loire 4-6 314 628 7646 412
s. Chicona Norwyn d. Bonneville Lou
Brownie's Farm's Pat 2-9 278 556 6632 276
s. Fair View Judge's Stylist d. Fair View's Lady's Cora

*Four R. Mainmast's Hope 10-5 296 592 9379 409
s. Chicona Butter Lad d. Western Glow Mainmast
*Idyl-Wild Farms F. Auda 3-3 305C 610 8459 394
s. Bonnibell Ajax d. Idyl-Wild Farms T. Audacity

§BROWN, WILBUR C., BONNIE BROOK FARM, WATERLOO, IOWA.
*Elm Manor's Greta 12-9 305C 610 5973 292
s. Highland Place Cherub Whistler d. Rosedale Gene

§BUCHANAN, ALBERT, BROADMOOR FARM, MILFORD, IND.
*Rock Creek Isabelle 9-11 288C 576 7262 320
s. Coronation Pharaoh d. St. James Champion's Isabelle

§BURGRAFF, ALBERT, RIVER VIEW FARM, LYNDEN, WASH.
*Baker View Petunia 11-5 302C 604 7276 380
s. Fircrest Noble Duke d. Master's Pride of Baker View
*River View Dickie's Belldam 5-10 288C 576 9992 537
s. River View Duke's Dickie d. Baker View Blue Bell
*River View Prudence 5-4 265C 530 7951 381
s. River View Master d. River View Duke's Penny
*River View Tillie Girl 4-1 365 730 10579 490
s. River View Dickie's Pilot d. River View Tulip
River View Twinkle Star 2-2 221C 442 5425 306
s. River View Duke's Dickie d. River View Twinkle

§BURLINGHAM, LLOYD, TON o'GOLD GUERNSEYS, WOODSTOCK, ILL.
Coran of Seneca Corners 2-8 365C 730 8289 408
s. Cedric of Seneca Corners d. Corrinena of Seneca Corners
*Ton O'Gold Harmony 5-11 295C 590 8155 367
s. Professor of The Glen d. Urbandale Harmony

§BURNS, ARTHUR C. & SONS, DARBY MAPLE FARMS, MILFORD CENTER, OHIO.
*Darby Maple Carol 11-5 326 652 7690 429
s. Avalon Crystal King d. Lady of Mount Cherry
*Darby Maple Charity 6-9 305C 610 7583 314
s. Welcome-In Chadron d. Darby Maple Betty
*Darby Maple Starlette 4-4 305C 610 6456 368
s. Welcome In Forward's Supreme d. Darby Maple Carol

§CAIN, JOHN E. COMPANY, ALFALFA FARM, TOPSFIELD, MASS.
*Alfalfa Farm King's Viola 3-5 349 698 9922 446
s. Alfalfa Farm King of The Hills d. Alfalfa Farms J. Viola

§CALHOUN, E. F., TWINKLE STAR RANCH, GRANTS PASS, OREGON.
*Request of Twinkle Star Ranch 7-3 365 730 10692 549
s. Bonnibell Wistar d. Questa of Twinkle Star Ranch

§CALIFORNIA STATE POLYTECHNIC COLLEGE, SAN LUIS OBISPO, CALIF.
Polytechnic Jepson Quinet 5-0 305C 610 11549 606
s. McDonald Farms Jepson d. Polytechnic Steadfast Queen

§CARLSON, C. I., SHADY OAK FARM, GUILFORD COLLEGE, N. C.
Skuggek Gay Deborah 2-8 305 610 7119 398
s. Sterlingold Gay Knight d. Skuggek's Daisy

CARMAN, J. THOMAS, HIGHLAND FARMS, GLEN ROCK, PA.
*Highland Chief's Inez 6-1 289C 578 9028 420
s. Coldspring's B. R. Chief d. Highland Farm's Master's Iris
*Highland Farm's Beauty's Donna 8-5 305C 610 10251 447
s. Coldspring's Beauty's Benedick d. Doella D. of Clear View

§CARROLL, P. A., DOUGHOREGAN MANOR, ELLICOTT CITY, MD.
*Manor Valcon 3-4 305C 610 10230 519
s. Marshallvale Valor d. Manor Icon

§CARTER, GEORGE D., CARTER FARMS, SHERWOOD, MICH.
Wilhelm's Lyda of Sunnyside 8-2 363 726 7355 342
s. Haven Hills Wilhelm d. Salma's Butterfat Golden Beauty

§CARTER, HENRY H., WINDING LANE FARM, ROCKVILLE, MD.
*Winding Lane Lillian 4-5 270 540 6683 267
s. Prince of Viewsite Farm d. Winding Lane Linda

§CARTWRIGHT, R. JACK, SUN VALLEY GUERNSEYS, PHOENIX, ARIZ.
*Sun Valley Nobel's Prim 6-3 365 730 12091 695
s. Hill Girt Prince Nobel d. Twin Elms Lucy

§CHAMBERLIN, ISABEL C., HEMLOCK HILL FARM, DOYLESTOWN, PA.
Basquaerie E. Lady In The Moon 2-6 365 730 10468 445
s. Langwater Esquire d. Ladderlook Moonblossom

§CHAPMAN, FRANK P., CHAPMAN HOMESTEAD, ONTARIO, N. Y.
*Chapman's Queen Ina 7-4 305C 610 7575 314
s. Winbernie Blend of The Meads d. Chapman's Royal Inez

§CLARK, WILLIAM C., QUARRY VALLEY FARM, LAHASKA, PA.
*Quarry Valley's Annetta 5-1 335C 670 10700 565
s. Rockingham Monitor d. Pinebrook Annetta

§CLEAVELAND, BEN, WELLS HILL FARMS, LAKEVILLE, CONN.
*Oakwood Sally 10-9 365 730 10402 461
s. Webotuck Tessapete d. Waldorf Sally's Sibyl

§CLEMSON AGRICULTURAL COLLEGE, CLEMSON, S. C.
*Clemson Hollibright Talent 6-0 305C 610 7710 319
s. Klondike Hollibright d. Clemson Royal Minuet
*Clemson Honor Advert 4-5 305C 610 7537 351
s. Klondike High Honor d. Clemson Royal Olive
*Clemson Honor Secret 6-5 305C 610 7740 342
s. Klondike High Honor d. Clemson Cavalier Quilloka
*Clemson Royal Obedience 11-0 305C 610 9570 373
s. Clemson Royal Knight d. Cavalier Gay
*Clemson Token Biscuit 3-6 305C 610 7080 390
s. Appin's Token d. Clemson Hollibright Sadie

§COBLE, GEORGE L. & FAMILY, HUNTINGTON, IND.
Wildwood Run's Free Merky 3-2 273C 546 6249 279
s. Langwater Freeman d. Franchester Perky Lass

§COHRS, JOHN A., JR., CORVILLA GUERNSEY FARM, TISKILWA, ILL.
*Elderbrook Petunia 7-7 207C 414 7031 277
s. McDonald Farms Hanley d. Patsy Jean of Elderbrook

§COLBY, HOWARD H., COLBY DALE FARMS, ROMEO, MICH.
*Langmeadow Ambi 8-3 255C 510 9950 466
s. Cesor Pontiff's Anchor d. Ajax Capitola
*Langmeadow Carlene 4-4 365 730 12517 670
s. Caumsett King Royal d. Langmeadow Marlene
*Langmeadow Melinda 3-6 343 686 10133 544
s. Flying Horse Master's Monarch d. Paragon Caroline
*Langmeadow Merna 3-6 254 508 5067 276
s. Flying Horse Master's Monarch d. Langmeadow Alona
*Langmeadow Moonglow 6-3 251C 502 10394 461
s. Flying Horse Master's Monarch d. Langmeadow Aurora

§COLEMAN, HAROLD, GOLDEN HAVEN FARM, KOKOMO, IND.
Golden Haven Charming Rosann 2-5 305C 610 7449 327
s. Curtiss Candy Prince Charming d. Golden Haven Levity Rose

§COMSTOCK, GEORGE CARLTON, JR., CARLTON FARMS, MONTROSE, PA.
Carlton's Monique 3-6 365C 730 5433 278
s. Carlton's King John d. Carlton's Margaret

§CONNELL, TOM N. & SON, GUERN HAVEN FARM, LA SALLE, COLO.
Guern Haven's M. Linda 2-1 277C 554 6256 300
s. Guern Haven's Boy's Major d. Guern Haven's Lillian
Janie Julia 4-6 305C 610 6061 317
s. Seco Imperial Alert d. Julia's Lady Jane

§COOK, E. R. & SON, EDICK FARM, KENNEDYVILLE, MD.
*Lazy River Bet 3-6 299C 598 10459 431
s. Franchester Levity Ace d. Green Acres Betty Rose

§COPPAGE, BENJ. L., MIDDLE ACRES FARM, SUDLERSVILLE, MD.
*Driftwood's Cricket 4-4 365 730 13976 688
s. Riegeldale Maywood d. Robday's Gay Girl

§CORBIN, GLEN R., MR. & MRS., ROSETTE FARM, CROWN POINT, IND.
*Rosette's P. Millie 3-4 305C 610 6693 365
s. Curtiss Candy Hot Pilot d. Cottonwood Primax's May
*Rosette's Watchful Helen 6-1 295C 590 9190 430
s. Coronation Watchful d. Burton Lane's Sargon Hortense

§CORNELL UNIVERSITY, ITHACA, N. Y.
*Cornell Shine Vivian 3-7 285C 570 8292 397
s. Peerless Shine of Applecot d. Cornell Forester Violet

§CORNING, JULIA H. & JOHN B., ROUNDABOUT FARM, KENNEBUNK PORT, MAINE.
Roundabout A. Fanny 2-7 365 730 7911 425
s. Roundabout Accelerator d. Roundabout Princess Mary

§COUZENS, MARGARET A., WABEEK FARMS, PONTIAC, MICH.
*Clear Springs' Queen Brenda 4-9 360C 720 9147 532
s. Clear Springs' Primrose King d. Traxdale Majesty Bellona
*Holliknoll Majesty Silver 4-9 282C 564 7444 473
s. Holliknoll Maxim Noble Majesty d. Coker Silver Goodness
*Horse Shoe Beacon's Leonora 6-11 305C 610 10184 461
s. Langwater Beacon d. Horse Shoe F Loretta

§CRAIG, R. F., LUDLOW GUERNSEY FARM, ASBURY, N. J.
*Miller Farms Souvenir 2d 6-10 268C 505 7395 389
s. Bethany Shah's King d. Miller Farms Souvenir

§CROCKER, BILL E. & CHARLES E., CROCKER FARM, PLYMOUTH, IND.
*Helena Rae 7-6 305C 610 10094 516
s. Spar Hill Merrily's King d. Silvia Helen of Plain View

CROUCH BROTHERS, BATESBURG, S. C.
*Star Spangle's Elaine 9-3 305 610 9477 499
s. Brooknill Star Spangle d. Snugholm Sybil's Nell

§CROUSE, WALTER H. & MARION L., KEN-WAL FARM, GRANTS PASS, OREGON.
Ken-Wal Pat Bonnie 2-3 365 730 8158 392
s. Valley Pride's Patrick d. Petunia of Ranch o' Rogue
Ken-Wal Pearl Ann 2-2 305C 610 8629 437
s. Ken-Wal Mighty Chet d. Twin Cedar Buddie's Ann
*Twin Cedar Buddie's Eve 6-3 305C 610 9120 419
s. Middale Pride's Buddie d. Valley View Maid

§CROWGEY, R. R., HAM FARM, WYTHEVILLE, VA.
*Elizabeth of Emory's Reliance 6-4 365 730 9555 442
s. Clear View Emory's Reliance d. Betty of Gaylax's Verbena
Ham Farm Blissful Dill 2-5 348C 696 8926 446
s. Robinlawn's Blissful's Ace d. Cameo of Ham Farm
Ham Farm Blissful Duncie 2-6 305C 610 8608 423
s. Robinlawn's Blissful's Ace d. Connie of Ham Farm
*Palmer Haven's Ruth 9-11 365 730 12346 562
s. Ideal's Maxim d. Palmer Haven's Lillian

§CUSTER, A. J. & SONS, LEVELLAND FARMS, AUBURN, IND.
*Dollie's Daisey of The Hills 10-2 347 694 7639 400
s. Valor's Famous Chief d. Princess's Dollie of The Hills
*Homewood's Supreme Stardust 4-11 365 730 9689 415
s. Meadow Lodge King's Supreme d. Homewood's Co-Star Starbrite
*Silver Hills Countess 8-2 365 730 8418 435
s. Pine Manor Courageous d. Meadow-Gold Duke's Constance

§DENISON ENGINEERING COMPANY, LOCH LOMOND FARM, POWELL, OHIO.
*Loch Lomond Radiant's Rozanne 5-1 365 730 11653 536
s. Riegeldale Emory's Radiant d. Rozetta's Queen Ann

§DeNORMANDIE, JAMES, DeNORMANDIE FARM, LINCOLN, MASS.
*Lincoln L. Betsy Lyman 3-5 305C 610 9891 396
s. Lincoln Levity Prince d. Lincoln Fair Betsy Lyman
*Lincoln St. Francesca 8-2 305C 610 9618 450
s. Lincoln St. Nicholas d. Knolland Francesca

§de TALLEYRAND, LELA, MARQUISE, GWYN CAREG FARM, ABINGTON, CONN.
*Gwyn Careg King's Queen 5-1 271C 539 9431 427
s. Toll Gate King Mab d. Wood Ford Governor's Queen

§DIENER, KARL M., LONGMEADOW FARMS, HAMBURG, PA.
*Monterey Narcissus 3-6 365 730 11177 510
s. Langwater Stardust d. Wilburn Challice Hyacinth

§DIXON, JAMES F., DIXLYN FARM, SHARPSVILLE, PA.
*Courmont Gusta 8-8 259 518 7191 400
s. Courmont Pilgrim d. Prior's Greta

§DODGE, MERRILL M. & M. ALLAN, LOCUST NOOK FARM, ELLENSBURG, WASH.
*Locust Nook Nell 4-2 345 680 9853 523
s. Chicona Notker d. Locust Nook Una
*Locust Nook Una 9-4 365 730 12735 703
s. Stuart View Galord d. Locust Nook Urla
Valley Gem Taffeta 1-9 365 730 7056 433
s. Valley Gem Resolute d. Valley Gem Heartsease

§DREIBELBIS, W. H. & SONS, DREIBELBIS FARM, SHOEMAKERSVILLE, PA.
*Dreibelbis Countryman Barby 10-1 365 730 11316 461
s. Dreibelbis Levity Countryman d. Dreibelbis' Noble Barbara

§DREYFUS, MAX, MADREY FARM, BREWSTER, N. Y.
*Madrey Farm Jolie Victoria 3-0 365C 730 9424 433
s. Madrey Farm Levity Maxim d. McDonald Farms Jolie
*Madrey Farm Gardner Muffet 3-5 365 730 7221 357
s. Madrey Farm Maximins Gardner d. Madrey Farm Coronet's Muffet
*Madrey Farm Prince's Nattalia 3-6 305C 610 6807 326
s. Madrey Farm Berdena's Prince d. Madrey Farm Maxim's Netta
*Maple Lane Frolic's Dorothea 10-11 351C 702 7811 355
s. Langwater Frolic d. Heweshurst Princess Dorothea

§DRIBBEN, SEYMOUR, ALDERBROOK FARM, SOUTHFIELD, MASS.
*Alderbrook Dotty 3-9 365 730 7104 396
s. Pine Knoll Starshoot d. Robin of Milestones
*Deep Lake Polly 4-11 293C 586 5944 354
s. Broad Hill Prospect d. Deep Lake Lady Topsy

§DRUMMET, RALPH & FAMILY, RUTLAND, ILL.
Drummet's Dicta Margaret June 5-8 305C 610 11541 561
s. Lamour's King Monarch d. Kenfleur's Dicta Margaret

§DUFF, W. F. & SON & WHITE, BETTY JEAN, "DUFFIELDS", LEBANON, IND.
*Duffield J. Daisy 5-4 280C 560 9703 415
s. McDonald Farms Jolly Boy d. Duffield F. Dolly
*Duffield J. Florence 3-4 217 434 4438 221
s. McDonald Farms Jolly Boy d. Duffield F. Flora
Duffield T. Delightful 2-3 305C 610 7436 401
s. Gardenville King's Thor d. Golden Meads Delight

§DUKES, R. F., DUKES DALE FARM, ORANGEBURG, S. C.
*Appin's Quail 10-1 365 730 10049 487
s. Appin's High Boy d. Appin's Nona
*Dukes Dale Bondwick Lassie 4-2 343 686 10179 492
s. Bondwick's Amos Lad d. Dukes Dale Bright Queen

§DUNAGIN, D. H. & J. L. & SON, SUNNY ACRES FARM, SPARTANBURG, S. C.
Daisy May of Moore Farm 2-11 198C 396 4829 260
s. Daisy's Brilliant Son d. Daisy of Crab Creek Farm
*Edisto Farm's Maxim Minerva 4-8 219C 438 5022 304
s. Quail Roost No Max Pilot d. Edisto Farm's Marietta
*Sky Brook Rose Maxim's Ann 5-11 305C 610 8340 436
s. Rose Maxim d. McNaughton's Holliamber
Sunny Acres Happy Ella 2-4 303C 606 7090 329
s. Edisto Farm's Happy Boy d. Edisto Farm's Maxim Pomella

§DUNN, DONALD, FARM-IN-A-DAY, MOSES LAKE, WASH.
*Pineval Titania 5-6 327 640 10407 444
s. Pineval Theodore d. Laura of Pine Valley

§EKSTRAN, HERBERT V., BROCKWELL FARM, BOW, WASH.
Brockwell Royal Glow 2-5 300C 600 7184 361
s. Western Glow Lou's Royal d. Forest Glow of Aldarra

§ELLIOTT, DONALD F., DARBY VALE FARM, GALLOWAY, OHIO.
*Darby Vale's Co Ann 10-10 274C 548 9064 343
s. Crane Pond's Golden Hero d. Darby Vale's Ann
Darby Vale S. K. Kate 2-10 353C 706 8746 410
s. McDonald Farms Steadfast King d. Darby Vale Kattie

§EMBURY, F. B., LARCH HOLLOW FARM, GAINESVILLE, N. Y.
Larch Hollow Christine 2-4 365C 730 10286 495
s. Rex's Royal Colonel d. Larch Hollow Ruth

§ENGLAND, CHARLES P., GUERNLAND FARM, RISING SUN, MD.
*Guernland B. Amy 7-1 305C 610 8865 381
s. Evergreen Royal's Buzzy d. Evergreen Royal's Amy

§ERP, JOHN D. & JOHN H., DITMARSIA FARM, TRENTON, MO.
Green Meadows' Chief's Gloria 6-8 305 610 9467 461
s. Gaylord Squire's Chief d. Cedar Crest Reflector's May

§EVELAND, WINSOR G., LONG LANE FARM, NEWTOWN, PA.
*Quincy Delicia 13-4 210C 420 7480 330
s. Rockingham Bright Star d. Quincy Ultra Forget-Me-Not

§EWING, JAMES W., JR. & MARIE M., SHADY NOOK GUERNSEY FARM, TUCSON, ARIZ.
*Cooper's Actor's Ink 3-6 365 730 10191 523
s. Cooper's Actor d. Cooper's Ink
*Happyholme Crown Phillipa 5-11 305C 610 9183 445
s. Pine Manor Crown Majesty d. Happyholme Lord's Phillipa

§FAIR, FRANK D., FAIRDALE FARM, GROVE CITY, PA.
*Ring-Win Rosemary 6-4 305C 610 7394 358
s. Langwater His Honor d. Ring-Win Farms Rosalee

§FAIRLEY, J. L. & SONS, FAIRLEY FARM, FAIRBURY, NEBR.
Fairley Farm Ruby 2-4 272C 544 5928 320
s. Skyline Challenger's Design d. Fairley Farm Rosella

§FARNSWORTH, HOWARD G., DORELLA FARM, PLANADA, CALIF.
*Dorella Elect's Irenetta 10-3 365 730 12528 521
s. Chuckanut Elect d. Dorella Henry's Irene
*Dorella Soldier's Betsey 5-8 365 730 12729 647
s. Dorella Rival's Soldier d. Dorella Royal's Bella
*Dorella Soldier's Belinda 5-1 305C 610 10781 553
s. Dorella Rival's Soldier d. Dorella Elect's Blue Belle
*Kenholme's Buttercup 4-8 365 730 13050 638
s. Sterlingold Prince Ken d. Lehmar West Side Buttercup

§FERGUSON, CHARLES D., FERGUS-LEA FARM, ALMONT, MICH.
Fergus-Lea's Treasure 5-11 293C 586 8385 415
s. Beau Gay Gentleman d. Tootsiebell of Fergus-Lea

§FIKE, HOMER S., OLD FARMSTEAD, WATERLOO, IOWA.
*Old Farmstead Bonnie's Lass 6-1 291 582 6801 340
s. Elwadeson's Jerry d. Old Farmstead Bonnie

FINK, HARVEY B. & VADA N. & KLOPFENSTEIN, WAYNE W. & MIRIAM, LA HAR VA FARM, ELKHART, IND.
La Har Va C. Welda 2-2 305C 610 8339 406
s. St. Albans Grandee Count d. Lookwell L. Wilda
*La Har Va G. Eunice 5-2 365 730 13915 694
s. La Har Va Golden d. Lockshore C. Eunice
*La Har Va L. G. Wilda 6-4 305C 610 9652 479
s. Langwater Golden d. Lookwell L. Wilda
*Supreme's Cyclamen 6-5 301C 602 11127 504
s. Conqueror's Royal Supreme d. Riegeldale Emory's Cyclamen

§FISH, LOUIS W., JR., BROADVIEW FARM, SALT POINT, N. Y.
Broadview Iris 5-3 305C 610 10467 472
s. Foremost Sinbad d. Broadview Augusta
Broadview Jenny 3-10 277C 554 7967 408
s. Norman's Kill Levity Victor d. Sinbad's Goldie
Broadview Leila 2-2 287C 574 7455 358
s. Broadview Jerry d. Sinbad's Holly

§FITZPATRICK, LEO H., GREEN VALLEY GUERNSEY FARM, DUBUQUE, IOWA.
*Green Valley's Babs 3-4 343C 680 9315 505
s. Elmwood Star's Granger d. Green Valley's Barbara

§FLAGG, RAYMOND H., GREEN HILL FARM, GILL, MASS.
Delia's Lanie 3-1 314 628 6685 347
s. County Squire's Select d. Wethersfield Delia

§FORTKAMP, CARL, GOLD BANNER FARM, COLDWATER, OHIO.
*Gold Banner Imogene 9-10 305C 610 8449 431
s. Golden Grange Illustrator d. Gold Banner Patsy

§FOSNOT, JOHN W., WESSLAWN FARM, CALDWELL, IDAHO.
*Avaline of Wesslawn 4-8 291C 582 9287 460
s. Wandamere Allen d. Ashmere's Justice

§FRAHM, ELMER F., ELMWOOD FARM, FRANKENMUTH, MICH.
*Burrowhurst Faynet 6-1 305C 610 8949 382
s. Playhaven Y. Hornet d. Burrowhurst Butterfat Fabelle
*Elmwood's Rosetta Lass 3-5 305C 610 9407 443
s. Her-Mil's Peer Ghent d. Tiny's Roseline of Elmwood

§FRAZER, JAMES STANLEY, BEAUFORT FARM, EARLEVILLE, MD.
Beaufort Amber 8-6 175 350 4418 184
s. Beaufort Cherub d. Beaufort Ceres
Beaufort Snowball 6-2 305 610 8627 383
s. Beaufort Raider d. Beaufort Ceres

§FRAZIER, DALE J. & STEWART, RAYMOND, JO-ELLEN FARMS, FINDLAY, OHIO.
*Fireside Desire 4-6 305C 610 9455 399
s. Fireside Designer d. Marilea Dorothy
*Gleneri Lucky Mabel 9-1 286C 572 6397 277
s. Elmbeth Lucky Wistar d. Louis' Mabel Ann
*Way-Ellen Farms Marie 7-5 287C 574 8219 324
s. Sun-Blest Farms Levity Czar d. Marie's Lady of Mapledale

§FREIE, ROBERT L., WEST STAR FARM, ALEXANDER, IOWA.
*West Star Linda's Lorie 3-4 365 730 11149 469
s. Elmwood Headline d. West Star Eric's Ethelinda

§FRENCH, RALPH K., ELVRADALE FARMS, DIMONDALE, MICH.
Elvradale W Ruby 3-10 266C 532 6285 262
s. Eth-Mead P. Woodsman d. Ruby's Jewel of Whitmyer Farm

§FULLER FARMS, SHELBYVILLE, IND.
*Fuller Farms Miss Beth 3-7 305C 610 7494 377
s. Fuller Farms Mediator d. Fuller Farms J. Betsey
*Fuller Farms Narolyn 3-6 300C 600 5072 232
s. McDonald Farms King Nathan d. Fuller Farms Carolyn

§GARDINER, R. H., OAKLANDS FARM, GARDINER, MAINE.
*Oaklands April 6-9 327 654 8478 404
s. Rockingham Glen d. Oaklands January

§GERED FARMS, INCORPORATED, MARSHFIELD, WIS.
Norwind Charming Lady 9-5 233C 466 7471 327
s. Raemelton Triumph Charmer d. Norwind Royal Maid
Owendale's Leon's Fancy 3-7 274C 548 7500 363
s. McDonald Farms Valor Leon d. Owendale's Bomber's Fancy

§GIBSON, GEORGE F., SPRUCE HILL FARM, GREAT BARRINGTON, MASS.
*Archer's Princess 4-3 315C 630 8666 410
s. Wolfpen Archer d. Watchful Boy's Upstart

§GILLMOR, R. D., BETHWAY FARM, BETHANY, CONN.
*Windale Jubilee's Barbara 8-1 302C 604 8150 394
s. McDonald Farms Jubilee d. Windale Conqueror's Butterball

§GINGERICH, TRUMAN W., IOWA-WAY FARM, PARNELL, IOWA.
*Iowa-Way Taurus' Pride 3-3 305C 610 8450 420
s. Foremost D. Taurus d. Pearl of Echo Dell
Iowa-Way Taurus' Queen 2-4 272C 544 6810 301
s. Foremost D. Taurus d. Iowa-Way Valor's Quick-Wit
*Iowa-Way Taurus's Zelda 3-6 243C 486 7304 354
s. Foremost D. Taurus d. Spruce Grove Zelda
*Pearl of Echo Dell 11-6 305C 610 9349 426
s. Florham Pedro d. Red of Echo Dell

§GLOVER, E. S., RIDGELEA FARM, PINEY FLATS, TENN.
Brookberry Cavalier's Rose 5-10 205C 410 4107 178
s. Zimalcrest King's Cavalier d. Zimalcrest King's Rosy

§GLUEK BREWING COMPANY, GLUEK FARMS, NO. 2, SAINT PAUL, MINN.
*Boulder Bridge Venus 6-5 365 730 11847 540
s. Valleywood Valiant Hero d. Boulder Bridge Justice
Windyhill's Karen Corlos 2-2 361 722 5962 275
s. Windyhill's Valiant Hero d. Katherine Karen

§GOEBEL, HARRY & CUNNINGHAM, L. D., WHISPERING CEDAR FARM, ANDREWS, IND.
*Whispering Cedar Jane 4-6 305C 610 12490 547
s. Byers' Shirley's Classic d. Whispering Cedar Julia

§GONTERMAN, RAY, PONCA CITY, OKLA.
Tumleson's Ace's Rosetta 2-0 276C 552 5467 261
s. Curtiss Candy Challenger Ace d. Velma's May Rose

§GOSCH, ARNOLD A., CHEERI-HILL FARM, BIGELOW, MINN.
Cheeri-Hill Ivanhoe's Melody 2-2 305C 610 6949 321
s. Curtiss Candy Levity Ivanhoe d. Lakewood Harmony

§GOVIER, CHARLES, LANCASTER, WIS.
Sportsman's Opal 5-6 313 626 7364 383
s. Kitchener Sportsman d. Fashion's Nancy of Elmwood

§GRAHAM, GLENN B., GRAHAM FARMS, BLUFFTON, IND.
*Buttercup of Graham's Farms 3-9 305C 610 8335 453
s. Tarbell Farms Peerless Emperor d. Butter Ball of Eichhorn Farm

§GREENLAW, VERA, GREENLAW FARM, BELFAST, MAINE.
*Greenlaw Farm Eulissa 3-1 305C 610 6750 389
s. Florham Prince of The East d. Greenlaw Farm Countess Rose
*Greenlaw Farm Princess Eula 4-2 305C 610 9847 540
s. Florham Prince of The East d. Greenlaw Farm Countess Rose

§GRIMES, WARREN G. & CHARLOTTE E., GLEN GROVE FARM, URBANA, OHIO.
*Glenn Grove Sadie 11-2 305C 610 8834 396
s. Ruby's Prince Royal d. Shadeland Pansy Lou
Hominy Hill Laura 5-11 120C 240 3216 174
s. Langwater Country Lad d. Hominy Hill Lule Belle

§GUSTAVEL, C. R. & ALAN G., VAN-AVEL FARM, BROOKSTON, IND.
*Sonny Acres' Ace's Tunette 4-11 331 662 7661 340
s. Golden Grange Warrior's Ace d. Meadow Haven Juno's Melody

§HACKMAN, ARTHUR K., WILLOW BROOK FARM, LANSDALE, PA.
*Royal's Phronmia 4-8 164 328 4117 200
s. Coldspring's Vanity's Royal d. Willow Brook B. Phronima
*Willow Brook May Bella 3-6 154 308 3361 166
s. Coldspring's Vanity's Royal d. Willow Brook Mayflower P.
Willow Brook M. Miranda 3-2 180 360 3578 171
s. Locust Grove H. Master d. Brightlad's Miranda

HALLIWELL, LEONARD E., PINEHOLM FARM, LITCHFIELD, CONN.
*Triumph's Silver Leaf 16-9 365 730 7664 417
s. New Year's Triumph d. Philip's Present

§HAMILTON, JOHN T., II., LAKESIDE FARMS, MARION, IOWA.
Nyala S. Goldlocks 2-3 305C 610 7234 364
s. Fairlawn Dairymaid's Steadfast d. Guernsey Good Will

§HANK, HARRY, LONE OAK FARM, MONONGAHELA, PA.
Lone Oak Ego's Louise 2-5 365C 730 9364 426
s. Witchwood Wizard's Ego d. Lone Oak Charming Louise
*Lone Oak Select Clover 3-10 115C 230 3695 161
s. Flying Horse Select's Trumpet d. Lone Oak Ultra Clover
Mapleview Moon's Madam 5-2 355C 710 6672 471
s. Churn Creek's Moonlight d. Mapleview Defiance's Madam

§HANNEMAN, EDWIN & SON, GOLDEN ARROW FARM, MADISON, S. DAK.
Golden Royal Splendor 2-1 305C 610 5817 259
s. Boulder Bridge Splendor d. Mentor Royal Betty

§HARBIN, JOE H., PLEASANT VALLEY FARM, MULESHOE, TEXAS.
*Harbin's Royal First Lady 3-11 305C 610 9906 511
s. Woodacres Royal Duplicator d. Molly Defiance

§HARNDEN, M. G., NOELBROOK RANCH, SEDRO WOOLLEY, WASH.
*Noelbrook Ace's Starbright 6-5 305C 610 8641 473
s. Revilo Ace d. Doug's Starlight of Middale
Noelbrook Goldie 1-11 295C 590 5666 387
s. Noelbrook General's Improver d. Noelbrook Roseann
*Noelbrook Royal's Twilight 3-4 329C 658 9844 507
s. Far West Welcome's Royal d. Noelbrook Ace's Twinkle

§HARRIS, GERALD L., PRAIRIE EDGE FARM, DODGEVILLE, WIS.
*Princess's Sweetheart of C. B. 7-2 365C 730 11303 579
s. Mound City Raider d. Mava's Princess of C. B.
*Silver Diana's Predicta 6-0 268C 536 7473 427
s. McDonald's Foremost Prediction d. Silver Diana of Ches-Mar

§HARRE, J. H., JR., CHANTICLEER FARM, WYNNE, ARK.
Singley's Davey Betty 3-8 325C 650 9737 459
s. Cooper's A. Davey d. Cooper's Squire's Laura

§HARTWAY, ERNEST J. & SON, LENOX, MICH.
*Hartway's Adeline Nellie 6-6 293C 586 9850 444
s. Forest of Windymere d. Hartway's Cornelius' Adeline
*Hartway's Nickel Plate Daisy 4-7 305C 610 8174 392
s. Hartway's Forest Prince d. Hartway's Nickel Plate

§HARVILLE, MRS. THOMAS & ARTHUR, AVALON FARM, NEW MILFORD, OHIO.
*Avalon Brilliant Marvel 7-5 320C 640 9722 436
s. Langwater Brilliant d. Avalon Marvel
*Avalon K. Wondrous 4-9 305C 610 10583 518
s. Franchester Key Ace d. Avalon Brilliant Lady
*Avalon Marvel 10-8 305C 610 9088 440
s. Kenfleur's Rose King Marvel d. Avalon Martha
*Avalon Rose King's Inez 3-3 287C 574 5970 299
s. Antietam Rose King d. Brilliant Iris of Avalon

HAWKINS, JOHN W. & SON, JANDE GUERNSEY FARM, NEW WATERFORD, OHIO.
*Coronet's Fanny of Avalon 7-10 305C 610 7188 389
s. Normandy Coronet d. Avalon Princess Fanny
*Jande Lucky Iris 4-7 305C 610 9352 490
s. Shady Run Lecky d. Jasmine of Waltona

§HAWN, ALBERT L. & DOROTHY N., WHITE WATER RANCH, LEABURG, OREGON.
Cla-ore Knight's Melina 2-3 358C 716 10169 487
s. Chicona Novelty's Knight d. Madona of Cla-ore
Hollylawn Nelly 2-0 305C 610 7800 408
s. Prairie Bloom Perdiction d. Hollylawn's Victory Nellebelle

§HAWORTH, JOEL & SON, HAWORTH FARMS, CICERO, IND.
*Haworth Farm's Jenifer 4-5 255C 510 6400 297
s. Welcome-In Worthy d. Illustrious Content
*Haworth Farms Luetta 2-7 305C 610 9205 420
s. Welcome-In Worthy d. Haworth Farms Sandra

§HERBERTS HILL FARMS, INCORPORATED, WEST CHESTER, PA.
*Davisson Farms Levity Faithful 7-8 305C 610 12761 554
s. Steadfast Levity's Valor d. Davisson Farms Faith
*Nyala Supreme Lustre 5-11 338 676 8635 421
s. Pine Manor Crown Supreme d. Riegeldale King's Delphine
*Rycklaver Venus 5-3 305C 610 9082 441
s. Fairlawn Golden Maxim d. Rycklaver Stardust

§HIBBERD, WALTER R., JR., RIDGEWOOD FARM, BIRCHRUNVILLE, PA.
Ridgewood Jem 2-5 290C 580 7875 368
s. Antietam Crusader d. Ridgewood Gold Bond's Jem

§HINSON, CONRAD R., GREEN FIELDS FARM, BENNETTSVILLE, S. C.
Green Fields Adonis' Adaline 4-3 305C 610 10423 470
s. Riegeldale Conqueror's Adonis d. Main Stay's Cherry
*Zimalcrest Evangeline 11-9 305C 610 10119 431
s. Zimalcrest Laddie's Pioneer d. Zimalcrest Laddie's Eva

§HITZ, ALVIN W. & SON, ROSEBUD FARM, POLK CITY, IOWA.
Rosebud Farm Catherine 2-1 365C 730 9919 492
s. Rosebud Farm Sensation d. Rosebud Farm Colleen

§HOFFMAN, HAROLD J., HEDGEREST FARM, HASTINGS, MINN.
*Boulder Bridge Winnifred 5-8 353C 706 9521 429
s. Valleywood Valiant Hero d. Eastman Pearl Hazel
*Gloria Predicta 8-1 365 730 8733 384
s. McDonald's Foremost Prediction d. Gloria of Ches-Mar

§HOLBROOK, DONALD E., ROLLING ACRES FARM, CLARE, MICH.
Rolling Acres P. Della 2-6 273C 546 7067 344
s. Woodacres Philosopher d. Rolling Acres R. Della
Rolling Acres Phil's Flower 2-7 273C 546 5817 251
s. Woodacres Philosopher d. Rolling Acres R. Sylvia Rose

§HOLCOMB, TUDOR F., BROAD-HILL FARM, WEST BRANBY, CONN.
*Broad Hill Jeanette 4-6 283C 566 8939 411
s. Broad Hill Traveler d. Broad Hill Sadie Girl

§HOLLOWAY BROTHERS, RIVERDALE FARM, AVON, CONN.
*Riverdale Flirt 5-5 273C 546 6342 272
s. Riverdale Prince George d. Riverdale Flirtatious

HOLMES, LOUIS, TWIN OAK'S FARM, SPRINGFIELD, TENN.
†Twin Oak's Maxim Fairy 2-0 274C 577 7930 398
s. Hamilton County Maxim Beau d. Fanning Fields Maxim Nina

§HOOD, H. P. & SONS, CHERRY HILL FARM, BEVERLY, MASS.
Laudholm Dawn's Harrietta 6-1 224C 448 6533 316
s. Laudholm Dawn d. Laudholm Demon's Harriet

§HOUSATONIC FARMS, INCORPORATED, SOUTHBURY, CONN.
*Housatonic Farm's Lady 5-8 285C 570 8472 415
s. Lynbrook Apple Jack d. Housatonic Farms' Duchess
Housatonic Farms' S. Minerva 2-10 341 682 6559 325
s. Quanqual Star Bower d. Horse Shoe Beacon's Diane

§HOWARD, MARY & LESLIE E., YALE, MICH.
Langmeadow Thalia 2-2 261C 522 8357 387
s. Langmeadow Traveler d. McDonald Farms D. Kalista

§HUFF, LOUIS E., HUFF'S HAVEN, BREMEN, IND.
Huff's Haven King's Sandy 7-1 365 730 8266 422
s. Huff's Hill Alice's King d. Sue's Pride of Huff's Hill
*Rushwood Dutchess Judie 9-0 305C 610 10043 453
s. Boulder Bridge Juror d. Beauty's Dutchess Diann

§HUSTON, ALICE MARY & C. R., ARRUS FARMS, MEDINA, OHIO.
*Arrus Honey Du 7-6 305C 610 9812 462
s. Langwater Honey's Onward d. Franchester Saint Mary
Arrus Rose Ola 4-6 305C 610 7820 367
s. Argilla Promoter d. Rose Ola of Penn Villa

§HYLAND, HELEN S., POND ACRE FARM, CRARYVILLE, N. Y.
*Coronation Della 4-2 284C 568 7760 447
s. Coronation Melba's Majestic d. Blakeford Della
Faddom Lady Noelle 6-4 305C 610 10609 608
s. Waldorf Lord Marston d. Waldorf Princess
*Pine Hill Donna Anna 11-1 322C 644 9109 474
s. Foremost Don d. Donald's Anna of Pine Hill

§ILER, ALEXANDER, ROLLING KNOLLS FARM, MIDDLETOWN, N. J.
*Mulhocaway Hattie S. 9-2 305C 610 10825 504
s. Mulhocaway Butterfat Swain d. Hilltop Butterfat Harriet

§ILLINOIS, UNIVERSITY OF, URBANA, ILL.
*Fer-Mack Esther 6-7 298C 596 8586 443
s. Loreland R. Grant d. Milne's Emma L.
Illini Levity Ann 2-7 305C 610 5589 279
s. Curtiss Candy Levity Paul d. Maple Grove Mary's Ann
*Illini Penrod's Alert Surra 5-7 212C 424 4998 228
s. St. James Boy's Penrod d. Ridglydale's Surra Alert

§INDIGO HILL FARM, INCORPORATED, SOMERSWORTH, N. H.
Indigo Hill Ella 2-2 305C 610 8379 377
s. Tamworth Vice President d. Indigo Hill Pamela

§IOWA STATE COLLEGE, AMES, IOWA.
*Ames Bounty 3-5 305C 610 7042 310
s. Boulder Bridge Wizard d. Ames Amiable

§JACKSON, RUTH, UPAWAY FARMS, ASHVILLE, N. Y.
*Carib's June of Idylbrook 9-3 305C 610 10841 582
s. Florham Carib d. Junita of Idylbrook

§JESSUP, ROGER W., ROGER JESSUP FARMS, GLENDALE, CALIF.
Brays Island Bon-Ton's Daisy 5-11 225 450 6726 340
s. Cesor Bon-Ton's Premium d. Edisto Farm's Dazzle
*Cesor Inheritance's Grace 6-4 276C 552 7993 368
s. Bourndale Inheritance d. Cesor Penwyn's Guiana
*Sunshine's Viscount's Rowan 6-11 273C 546 9968 496
s. Riegeldale Emory's Viscount d. Sunshine's Rowena

§JOHNSON, ALBERT, DENNY-DALE FARM, MOUNT VERNON, WASH.
Almar Topsy Lucky 2-4 305C 610 11218 492
s. Western Glow Lucky O'War d. Trudy of Rock Haven
*Cupid of Rock Haven 5-11 305C 610 8737 461
s. Chicona Latife d. Madrone's Clara of Rock Haven
*Dreamy Eyes of Chicona 9-9 305C 610 8290 413
s. Chicona Norwood Major d. Dagna of Chicona

§JOHNSON, HELEN A. & LEONARD, RUTH S., DOWN EAST FARM, SOUTH PENOBSCOT, MAINE.
*Kitchener Fearless Virginia 7-8 305 610 7626 318
s. McDonald Farms Fearless d. Chedco Verbena

§JOHNSON, HOWARD H., VALKOMNA GUERNSEY FARM, OTTAWA, KANS.
*Judy Coleen 8-8 302C 604 9692 403
s. Roberta's Royal d. Judy's Baby Snooks

§JOHNSON, M. L., CLOVER LEAF GUERNSEY FARM, MONROE, LA.
Station Camp V. Sandra 2-5 238 476 2506 130
s. Fairlawn Performer's Valiant d. Station Camp's Cassie

§JOHNSON, W. A. & SONS, VALLEY ROGUE GUERNSEY FARM, GRANTS PASS, OREGON.
*Valley Rogue Barbara 6-3 305C 610 9611 412
s. Quality Farm Fancy's Buck d. Valley Rogue Celestine
Valley Rogue Beryl 2-6 305C 610 7044 373
s. Quality Farm Fancy's Buck d. Valley Rogue Felicia

§JOHNSON, WALTER, MR. & MRS., NORTH FARM, CHAZY, N. Y.
*North Farm Achilles' Violet 4-5 291C 582 9885 527
s. Whimsy My Antonia's Achilles d. North Farm Caroline
*North Farm Adeline 5-4 305C 610 8818 487
s. Whimsy Independence d. S. S. A. Biddy's Alene
*North Farm Tranquil's Cecelia 3-2 305C 610 6323 288
s. Douglaston Supreme's Tranquil d. Greenacres Confidante

§JOHNSTON, CLYDE R. & BATES, W. H. & BONNIE, ROCKGLEN FARM, CARTHAGE, MO.
*Fayona of Valley View 7-2 273 546 11843 519
s. Wilma's Cadeau of Ridgedale d. Penny of Valley View

§JONES BROTHERS, CLEAR VIEW FARM, WHITE HALL, MD.
*Benton's Lucky Phyllis 8-10 274C 548 9972 451
s. Mt. Ararat's Sir Lucky d. Benton's Prospect
*Brightwood Rose 4-6 293C 586 6341 293
s. Spar Hill Gardenia's Duke d. Oakryn's Brightwood Rose
*Darlene of Willow Hill 6-10 268 536 6871 273
s. Spencer's Landing Barnaba d. Trixy's Pride of Willow Hill
*Green Acres Maid 7-4 289 578 6147 277
s. Meadow Lodge Snowman d. Green Acres Betty Maid

§JOSI, ERNEST & CARL, CLAIRMONT FARMS, OREGON CITY, OREGON.
Clairmont Dominator's Lou 2-4 365 730 6744 321
s. Wandamere Dominator d. Clairmont Pharaoh's Loretta

§JUMP, DALE C., GUERN-DU FARM, KENTON, OHIO.
Guern-Du Heroine 1-11 311C 622 6142 328
s. Rosewald Mussolini's Autocrat d. Guern-Du Hilda

§KAMM, ROY J., EMROY FARM, MARIETTA, N. Y.
*Harmony's Royal 7-11 305C 610 8897 480
s. Lynbrook Harmony Cherub d. Marcheta Royal

§KASKEL, A. L., DORAL FARMS, STAMFORD, CONN.
Impressive's Cavalier Beautena 2-5 249C 498 6296 322
s. McDonald Farms Impressive d. West Hill's Cavalier Beauty

§KEHRET, CARL E., CRESTWOOD FARM, AUSTIN, MINN.
*Boulder Bridge Zella 4-8 339C 678 6851 391
s. Boulder Bridge Conquest d. Hope's Pollyanna of Smithdale

§KENDALL, H. P., MOOSE HILL FARM, SHARON, MASS.
*Burt's Lula of Sunny Slope 7-8 305 610 7503 437
s. Idylbrook Burt d. Locust Lawn's Lucky Lucy
*M. H. Guard's Jasmine 3-4 365 730 10457 468
s. Caumsett Guard d. Monarch's Jasmine
§KENISTON, ROBERT L., KEN LEE FARM, NEWMARKET, N. H.
*Ken-Lee W. P. Tulip 3-5 272C 544 5869 320
s. Wethersfield Rose's Prince d. High Mowing Diamond Calbrunia

§KIRK, NORRIS J., OAKRYN FARMS, NOTTINGHAM, PA.
*Llan Fair Butterfat Queen 4-6 231C 462 4256 194
s. Butterfat Oberon d. Majesty's Queen Rose

§KNIGHT, C. L. & SONS, PINE VIEW, SPRINGVILLE, IOWA.
*Jaqueline of Pine View 7-2 305C 610 8574 435
s. Pat of Woodruff Farm d. Jo of Honey Hill 2d
*Venus of Fairlawn 6-5 305C 610 8941 352
s. Boulder Bridge Yankee d. Wynola Eclipse

KOCH, HARRY F., SHELDEGREN FARM, GREENFIELD, MASS.
*¶Sheldegren Clare 8-3 365 878 10876 540
s. Sheldegren Prince Victory d. Sheldegren Clara
*¶Sheldegren Hero's Endora 4-1 365 1095 12162 642
s. Sheldegren Hero Lad d. Sheldegren Endora
*¶Sheldegren Linette 5-5 283 815 9358 470
s. Sheldegren Hero Lad d. Sheldegren C. Linda
*¶Sheldegren Muriel 3-11 305C 888 10902 596
s. Sheldegren Prince Victory d. Sheldegren Mumfy

§KOHLER, THEODORE E., MARODORE FARM, CANAL WINCHESTER, OHIO.
*Marodore Mayflower 4-11 305C 610 9187 441
s. Langwater Marodore d. Saul's Mosswick

§KRIDER, HAROLD H., SPRING HILL FARM, CLINTON, OHIO.
*Spring Hill Wisbecq's Amy 3-10 305C 610 7869 389
s. Ideal's Wisbecq d. Spring Hill April

§KRUM, HENRY, KRUM'S DAIRY, FRESNO, CALIF.
Krum's G Contender's Minerva 2-2 305C 610 7327 376
s. Krum's Godetia's Contender d. Krum's Prince's Mint

§KUHTZ, LEROY, KUHTZDALE FARM, WAUKESHA, WIS.
*Freshman's Cora 7-5 301C 602 7589 421
s. Ransom Fayetta's Freshman d. Hoeft's Dexter Casa

§LAGE, HARRY, STEDE WELL FARM, DAVENPORT, IOWA.
*Stede Well's Phylis 14-4 365 730 8760 405
s. Boulder Bridge Suncrest d. Stede Well's Rosalie

§LAKE, H. SHERMAN, MAPLE LAWN FARMS, LYONS, N. Y.
*Maple Lawn's Baron's Dimples 5-5 305C 610 9867 458
s. Douglaston Baron Kenyon d. Jessie's Dawn

§LAMBERT, LEO, MAPLE TERRACE FARM, NEW BUFFALO, MICH.
Boris's Susin Doris 4-10 365 730 10924 542
s. Nearbrook's King Kelly d. Boris's Susin

LANGLEY, E. E., HILL TOP DAIRY, UNION, S. C.
*Valleyrun Africander's Leeda 7-3 259C 518 6087 312
s. Maple Lane Gem's Africander d. Maple Lane Frolic's Lila
*¶Valleyrun Kinsman's Bud 3-7 365 1095 12786 663
s. Langwater Kinsman d. Antietam Orange-Blossom

§LARGENT, DON L., VIRVIGA FARM, CERES, CALIF.
Virviga Dawnna's Della 2-7 305C 610 8888 419
s. Virviga Farm's Emory d. Virviga Farm's Dawnna

LARKIN, HOWARD T., BEDLAM FARM, MIDDLEBURY, CONN.
*Ben Tulloch J. Evelin 3-3 314 628 9770 497
s. McDonald Farms Juvenile d. Ben Tulloch Eve
Biscoe Merilly Lenfestey 2-10 304 608 8224 395
s. Biscoe Heartsease Lancer d. Biscoe Modena Lenfestey

§LARSON, SIMON C. & WAY, JULIUS L., WAYLAND FARM, MILLINGTON, ILL.
*Jane's Whity of Wayland 5-3 302C 604 9144 362
s. Witchwood Royal of Wayland d. Beauty's Jane of Wayland
*Mavis' Paula of Wayland 3-10 269C 538 8589 428
s. Langwater Prize d. Sharon's Mavis of Wayland
*Ruby's Rosa of Wayland 4-10 232C 464 7181 283
s. Witchwood Royal of Wayland d. Eca's Ruby of Wayland

§LAWRENCE, B. L., WHALLEY'S POINT FARM, CHARLOTTE, VT.
*Whalley's Mohee 5-1 265C 530 6239 274
s. Morning Star of Woodside d. Indian Girl of Woodside

§LAXSON, HENRY C., CROSBY FARM, MILFORD, N. H.
Crosby Snowman's Arline 4-5 305C 610 7370 381
s. Wethersfield Snowman d. Crosby Ruberta

§LEHMANN, EDISON, PRAIRIE FARM, BERNE, IND.
*Karna's Prairie Farm Ella 8-4 305C 610 9311 448
s. Golden Grange Rexx Bob d. Karna of Bear Lake

§LEUTHOLD, HANS, WILSONA FARMS, TILLAMOOK, OREGON.
*Land o'Dreams King's Linneta 4-3 305C 602 8235 458
s. McDonald Farms May King d. Land o'Dreams Belinda
*Land o'Dreams King's Linneta 5-4 300C 600 10307 549
s. McDonald Farms May King d. Land o'Dreams Belinda

§LINDSEY, CARL, WALNUT CORNER FARMS, ALVIN, ILL.
*Ger Gar Squire's Surprize 4-1 305C 610 7506 390
s. Curtiss Candy Levity Squire d. Ger-Gar Champion's Destiny
*Wildwood Run's H. Queenie 3-2 365 730 9286 467
s. Riegeldale Emory's Heir d. Wildwood Run's Levity Queen

LIST, ROSE MARIE, INDIANAPOLIS, IND.
*Gayland's Vista Rose 4-5 302 604 7241 387
s. Pine Manor King's Vanguard d. Gayland's Valert

LLOYD, GLEA H., MR. & MRS., MAR-LA-BOB GUERNSEY FARM, SPIRIT LAKE, IOWA.
*Crawford's Farm Eldora 3-7 305C 610 7394 436
s. Witchwood Midnight's Ensign d. Crawford's Farm Cherry

§LOCKE, R. F., LOCKSHORE FARM, HICKORY CORNERS, MICH.
*Prince's Diamond of Malloy 16-11 365 730 10303 460
s. New Hope Gardenius's Prince d. Gardenius's Diamond of Malloy

§LOCKE, RONNALDA W., LOCKE FARM, WEST BRATTLEBORO, VT.
*Silver Moon H. Ellen 7-8 365 730 9751 468
s. Ladderlook Hornpipe d. Peerless Starlight Anna

§LOGAN, PAUL S. & SONS, ELMDALE FARM, LAFAYETTE, IND.
*Elmdale Fore Fawn 3-2 362C 724 9081 450
s. Welcome In Foreman d. Elmdale King's Flicka
*Elmdale Fore. Lilian 4-7 305C 607 7729 344
s. Welcome In Foreman d. Elmdale Linda Lou
*Elmdale Taurus' Peggy 6-7 305 610 8404 384
s. Kesswall's Challenger Taurus d. Elmdale King's Pensive

LOMBARD, L. L., RETEDALE-ELRASON GUERNSEY FARM, KLAMATH FALLS, OREGON.
W. A. Claudia of Retedale 2-9 305C 610 7097 349
s. Welcome-In Retedale's Advance d. Claude of Chicona

§LONG, JOHN E. & JOHN E., III., EVERGREEN STOCK FARM, MONONGAHELA, PA.
*Noland's Lexie of Evergreen 4-6 305 610 8412 419
s. Magic Noland of Evergreen d. Lady Alexis of Evergreen
Veto's Joan of Evergreen 1-10 285 570 5776 284
s. Bryn Du Troubadour's Veto d. Lone Oak Star's Joan

§LOVGREEN, JOHN E., CLAIRE HAVEN GUERNSEYS, EAST STANWOOD, WASH.
*Fairy of Mount Adams 6-4 305C 610 10095 506
s. Chuckanut Peter Pan d. Kiona V. Rosalie

§LOW, G. W., MILLCREEK FARM, MARYSVILLE, OHIO.
Millcreek's Darlene Duchess 4-8 365C 730 10421 446
s. Welcome In Forward Duvaux d. Millcreek's Gardenia

§LUKKEN, H. B., HART'S GUERNSEY FARM, PARIS, ILL.
Hart's Ginger McKay 2-3 305C 610 9594 498
s. Bog Meadow Mr. Chips d. Prairiedale's Flower Mildred
*Hart's Supreme Charlotte 3-6 305C 607 11019 518
s. Gardenville Supreme's Crescent d. Wrenwood's Leone's Leola
*Hart's Supreme Delight 3-6 305C 610 9957 471
s. Gardenville Supreme's Crescent d. Hart's Alert Dilma
*Hart's Supreme Della 3-5 305C 610 10886 505
s. Gardenville Supreme's Crescent d. Virginia Dale's Mixum

§LUTEY, W. G., MEADOW GLEN FARM, FALL CITY, WASH.
*Fredoris Farm Hero's Roxy 6-3 365C 730 8792 443
s. Western Glow Hero d. Ruub's Roxana

§LYMAN, JOHN, THE LYMAN FARM, MIDDLEFIELD, CONN.
*Gunsight Jean 5-11 365 730 10924 545
s. Broadmeadows Bickleigh d. Donniebrook's Delia
*Gunsight Klaire 4-8 290C 580 7096 335
s. Foremost Royal Valor 13th d. Gunsight Anna May
Gunsight Laughter 3-1 365 730 10550 483
s. Foremost Royal Valor 13th d. Gunsight Gaiety

§MACHIN, GEORGE, KAY-RON FARMS, MOUNT VERNON, WASH.
*Delphi Dell Dellorene 5-3 305C 610 10652 560
s. Delphi Dell Max d. Delphi Dell Deloris

§MacNAUGHTON, CHARLES D. & HOLT, LLOYD H., ELKHORN, WIS.
Bliss Farm Zee 2-3 305C 610 7595 340
s. Curtiss Candy Levity Chum d. Bliss Farm Una

§MAITLAND, GERTRUDE M., MAITLAND'S RANCHITO, DULZURA, CALIF.
Madre de Oro Blanchette 6-1 301C 602 4034 169
s. Madre de Oro Padre d. Horny of Low Line Canal
Madre de Oro Clarabell 2d 2-2 348C 696 8429 404
s. Madre de Oro Fala d. Madre de Oro Clarabell

§MARRIOTT, EDWARD P., VALLEYWOLD FARM, BRIMFIELD, MASS.
Valleywold Tulip 3-6 365C 730 10746 494
s. Westfield Evald d. Valleywold Daffodil

§MARSH, CLYDE E., MARSHLAND, MIDDLETOWN, OHIO.
*Joan Girl of Marshland 6-3 305C 610 10336 519
s. Sun-Blest Farms Sergeant d. Joanne of Marshland

§MARTIN, CLARENCE P. & SPARKS BROTHERS, MILKY WAY GUERNSEY FARM, GREENFIELD, IND.
Milky Way's Edna 6-1 305C 610 7699 353
s. Normandy Laddie d. Milky Way's Etna
Milky Way's Elaine 4-9 311 622 7967 409
s. Normandy Patriot d. Milky Way's Etna

§MAY, C. EDGAR, BROWNSTONE FARMS, DOVER, PA.
*Brownstone Farms Beatrice 5-3 305C 610 10474 447
s. Highland Farm's Beauty's Atlas d. Brownstone Farm's Patrecia
*Brownstone Farms Frances 3-3 273C 518 6390 293
s. McDonald Farms Gladiator d. M. F. Frances

McBRIDE, CLIFFORD A., WHEELER FARM, RIVERSIDE, R. I.
*Secret's Paragon 10-1 365 730 11110 539
s. Green Meads Proud Secret d. College King's Pauline
Wadsworth Elliot's Hetty 2-10 365 730 9012 400
s. Wadsworth Pride's Elliot d. Wethersfield Coquette

§McCONNELL, GEORGE T., MR. & MRS., FIVE POINTS FARM, WEST SALEM, OHIO.

*Five Points Julie	7-7	365	730	11954	550
s. Yankee Boy of Walnut Lane		d. Sunbeam's Janet			
*Five Points Lady Annette	6-9	365	730	12742	689
s. Yankee Boy of Walnut Lane		d. Five Points Annette			
Five Points M. Sue	3-5	365C	730	9346	470
s. Proudmaid's Master		d. Five Point's Susette			

§McCONNELL, H. H., MEETINGHOUSE LANE FARM, HONEY BROOK, PA.

*Highfield S. Amorita	3-9	293C	586	6916	317
s. Langwater Salute		d. Blakeford Adele			
*Hominy Hill Barbara	4-4	303C	606	8572	398
s. Fairlawn Actor's Jerard		d. Caumsett Royal Barbara			
*Meetinghouse Lane Belle	5-3	365	730	9433	450
s. Maple Lane Topsy's Designer		d. Maple Lane Frolic's Belle			
*Meetinghouse Lane Dona Nora	4-6	286C	572	8046	395
s. Liseter Prince Don		d. Chadick's Sequel Nora			
Meetinghouse Lane Dona Pride	3-4	296C	592	6143	308
s. Liseter Prince Don		d. Antietam Pride Lady			
*Pine Grove Farms Kozie	7-6	253C	506	6734	317
s. Pine Grove Farms Hal		d. Kozie Ann of Pine Grove Farms			
*Pleasant View Sadie Valor	11-8	278C	556	7311	348
s. Kentucky Valor of Pleasant View		d. Lady Doll of Pleasant View			

§McCOY, RALPH M. & SON, McCOY'S GUERNSEY FARM, HEPBURN, IOWA.

*McCoy's Farm Agnes	6-3	177	354	6398	370
s. Senator's Masterpiece Prince		d. Rendale Queen Lula			
*McCoy's Farm Jolly Jane	7-4	365	730	12379	636
s. Supreme Royal Raider		d. Mayo's Lottie			
*McCoy's Farm Jolly Jill	4-5	305C	610	9279	495
s. Jo-Be Farm Gold Star		d. McCoy's Farm Jolly Jane			
*McCoy's Farm Marcia Ruth	7-7	305C	610	10968	588
s. Skyline Senator		d. Royal Lady Queen			
*McCoy's Farm Veda	3-0	305C	610	9326	455
s. Jo-Be Farm Gold Star		d. Rendale Valora			
*Senator's Lady Myrna	8-11	293C	586	8269	439
s. Skyline Senator		d. Royal Lady Queen			

§McCRACKEN, F. W., WALNUT CREEK GUERNSEY FARM, TRACY, CALIF.

Elm Lane Danell	2-6	365	730	9968	513
s. Baker View Royal Duke		d. Dorothea's Princess Dora			

§McCREADY, RICHARD F., LITTLE STONER FARM, WINCHESTER, KY.

*Undulata Hazel Rose	5-3	305C	610	7880	382
s. Roselawn Gregory		d. Elder Lawn's Hazel			

§McCULLOUGH, MARVIN, ORLETON FARM, LEXINGTON, KY.

*Rose Tree Gay Bunte	12-9	305C	610	6585	316
s. Franchester Gay Boy		d. Rose Tree Bunte			

§McDONALD, EARL E. & FANNIE F. & de BOER, HERMAN, FLOWING WELL FARM, KIRKLIN, IND.

*Mid Acres Pansy	3-11	305C	610	7367	395
s. Hensley's Hassan Royal		d. P. F. King's Nancy			

§McINTOSH, FLORENCE P., STRATHBRAN FARM, CAYUGA, N. Y.

*Strathbran Annette	3-6	333C	666	7304	427
s. Pharos Improver's Donan		d. Strathbran Zella			
Strathbran Donan's Butterfly	2-7	365C	730	8428	474
s. Pharos Improver's Donan		d. Strathbran Tilda			
Strathbran Glamour's Daughter	3-0	265C	530	6295	310
s. Pharos Improver's Donan		d. Strathbran Glamour Girl			
*Strathbran Tunisia	10-3	365C	730	10772	531
s. Wychmere Duke		d. Strathbran Daisy			
*Strathbran Zella	6-9	365C	730	11812	611
s. Strathbran Socrates		d. Strathbran Muriel			

§McLEAN, GEORGE P., ESTATE, HOLLY FARM, SIMSBURY, CONN.

*Holly Farm Vedora	4-9	310C	620	7519	320
s. Green Meads Valencian		d. Holly Farm Cleora			
*Holly Farm Abigail	5-11	297	594	6393	261
s. Argilla Paladin		d. Broad Hill Abigail			

§McVAUGH, JOHN B., EDEN HILL FARM, HOCKESSIN, DEL.

*Caumsett Indian Jessie	6-3	272C	544	8253	414
s. McDonald Farms Predictor		d. Caumsett Ocean Jessie			

§McVEY, VERN & NEAL, LYLE, ELM SWAMP FARMS, LEBANON, IND.

Elm Swamp Dottie	2-8	305C	610	8599	445
s. Welcome In Angler		d. Prince Royal's Dolly			

§MERCER, D. N., CAROLAWN FARM, LYKESLAND, S. C.

King's Arden's Lady Flower	4-2	305C	610	8758	382
s. Clear View King's Arden		d. Gay King Lady			
Lady's Darling	3-1	291C	582	8897	426
s. Butler of Burke's Tavern		d. Henrietta's Pride Lady			

METZCAR, R. H., GOLDEN PLAIN FARM, PLEASANT PLAIN, OHIO.

*Crown King's Calpurnia	3-6	293C	586	5858	245
s. Langwater Crown King		d. Crown Prince's Annabel			

§METZGER, G. J., ORLANDALE GUERNSEY FARMS, ORLAND, IND.

Orlandale L. Fay	2-11	305C	610	5471	292
s. Meadow Lodge Luminator		d. Valley Set's L. Fayetta			

§METZGER, HOWARD & SONS, METZGER FARMS, CLAYPOOL, IND.

Frosty's Fanny	3-1	365	730	9518	533
s. Fairy's Fashion		d. Glenwood's Vicky's Frosty			

§MEYER BROTHERS, DELPHI DELL FARM, OLYMPIA, WASH.

Delphi Dell Perlette	2-3	363C	726	9214	428
s. Delphi Dell Helen's Prince		d. Delphi Dell Paulette			

§MEZGER, W. L., MR. & MRS., VALLEY HOME FARM, CHEHALIS, WASH.

*Delphi Dell Lady Lovely	3-11	302C	604	10449	503
s. Delphi Dell Helen's Marvel		d. Lady Luck of Delphi Dell			

§MICHIGAN STATE COLLEGE, W. K. KELLOGG FARM, HICKORY CORNERS, MICH.

*Kellogg Boris' Bessie	2-0	284C	568	7446	400
s. Cesor Pontiff's Boris		d. Kellogg H. Maxim Bessie			
Kellogg Boris Wilda	2-2	322C	644	9585	492
s. Cesor Pontiff's Boris		d. Kellogg H. Maxim Wilda			
Kellogg Maxim's Bessie Girl	3-11	328C	656	7493	409
s. Cesor Michigan Maxim		d. Kellogg H. Maxim Betsy			
*Michigan Elton's Patsy	4-3	305C	610	7538	342
s. Cesor Elton Maxim		d. Michigan Maxim's Patsy			
*Michigan Maxim Lucile	6-2	291C	582	7000	287
s. Cesor Michigan Maxim		d. Michigan Donavan Lucile			

§MILLER BROTHERS, PINE MANOR FARMS, GOSHEN, IND.

Pine Manor Baron's Helen	4-2	365	730	9636	475
s. Pine Manor Carol's Baron		d. Pine Manor Beauty			
Pine Manor King's Margie	5-5	305C	610	10623	509
s. Northmeade Rose King		d. Pine Manor Spur's Ellen			

§MILLER, LEO H. & METZGER BROTHERS, SOUTH VIEW FARM, SOUTH WHITLEY, IND.

*South View J. Mistress	3-5	305	610	9402	505
s. Terra Vista John		d. Midge's Butterfat Millicent			

MILLER, MARK E., CIRCLE DRIVE FARM, HUNTINGTON, IND.

*Circle Drive's A. C. Loraine	7-6	365	730	11167	655
s. Ridglydale's Alert Challenger		d. Circle Drive King's Linda Lou			

§MINNESOTA, UNIVERSITY OF, SAINT PAUL, MINN.

Minnehaha Oracle Amy	2-4	273	546	5428	243
s. Boulder Bridge Oracle		d. Minnehaha Norseman's Amity			

§MISSISSIPPI STATE COLLEGE, STATE COLLEGE, MISS.

*Magnolia Piper's Eulalie	4-6	365	730	11207	547
s. Flying Horse Royal Piper		d. St. Albans Valiant Eulalie			

§MONTAVON, GEORGE J., NORVIEW FARM, WEST BROOKLYN, ILL.

*King's Dian	3-8	259C	518	4961	261
s. Q. O. Bonnie King		d. Sultan's Dian of Norview			
*Philosopher's Nell of Norview	4-10	365C	730	8719	474
s. Philosopher Trojan of Norview		d. Supreme's Nell of Norview			

§MOODY, A. R. & SON, FAIR FIELD FARM, JACKSONVILLE, VT.

*Ladderlook Honey	9-5	365	730	10144	413
s. Ladderlook Wisdom		d. Ladderlook Honoria 2d			

MOORE, CHARLES J., LANGMORE FARM, CLUMS CORNERS, N. Y.

¶Langmore Prem Tamber	2-8	305C	665	9183	476
s. Fairlawn K. Premier		d. Tamber of High Fields			

MOORE, F. J., SHAMROCK FARMS, SILVER LAKE, MINN.

*Windyhill's Annabella	5-3	349	698	7133	359
s. Skyline Hercules' Fashion		d. Windyhill's Floreda Ann			
*Clover Glen Whitey	5-3	365	730	8371	394
s. Boulder Bridge Goldfinder		d. Clover Glen Roxie			

§MORGAN, W. MURRY, COLDWATER, MISS.

*Joanne's Foremost Elaine	3-3	365	730	11560	551
s. Welcome In Chum's Valor		d. Tuland Farms Joanne			

§MORTON BROTHERS & BAIRD, LEONARD, MORTON DAIRY FARM, LEBANON, IND.

*Major's Queen Lenore	8-1	316	632	8182	393
s. Normandy Major		d. Jerry's Judy Queen			

§MOSELEY, EDWARD S., INDIAN HILL FARM, WEST NEWBURY, MASS.

*Philcrest Enid	5-8	365	730	9394	566
s. Flying Horse Beacon		d. Philcrest Elaine			

§MOTLEY, HELEN R. C., WYCHMERE FARM, ONTARIO, N. Y.

*Wychmere Noble Lorinda	5-6	309	618	10241	488
s. Wychmere Dauntless Nobleman		d. Wychmere Linette			

§MOUNTAIN EXPERIMENT STATION, WAYNESVILLE, N. C.

*Mountain Madge	7-5	305C	610	8988	388
s. Hornet of Garden Creek		d. Haywood Madge			
*Quail Roost Bright Chene	9-8	365C	730	10664	536
s. Bournedale Bright Star		d. Quail Roost Beau Chene			

§MUEHLING, RICHARD L., RIC-MAR FARM, CISSNA PARK, ILL.

*Lindenhurst Duchess	6-9	365	730	9557	486
s. Dorvillee Lad's Laddie		d. Lindenhurst Flora			
Royal Queen Hanna	2-0	305C	610	10312	463
s. Seco Imperial Royal		d. Liv-Iro Corn Acre Hattie			

§MULLER, JOE P., JO-BE FARM, OMAHA, NEBR.

*Jo-Be Challenger's Charm	4-11	331	662	10210	465
s. Skyline Gretta's Challenger		d. Otoe Shalamar's Treasure			
*Jo-Be Chum's Elinda	3-4	343	686	10531	430
s. Jo-Be Challenger's Chum		d. Jo-Be Hercules' Belinda			
*Jo-Be Laura	7-5	329	658	9381	390
s. Skyline Gretta's Challenger		d. Liberty's Nora			
*Welshacres Juliette's Sandra	5-7	365	730	11623	536
s. Lawguern Steadfast		d. Tianna's La Noce Juliette			

§MUNNS, J. J., FOUR COLUMN'S FARM, LANDRUM, S. C.

*Charlotte Ann's Jean	5-7	365C	730	10677	526
s. Twi-Raymost Sequel General		d. Jean's Charlotte Ann			
*Four Column Honor's Jeanette	4-6	305C	610	8275	409
s. Klondike High Honor		d. Four Column Oliver's Sophie			
Four Column Hornet's Gloria	3-2	305C	610	5767	264
s. Klondike Hornet		d. Charlotte Ann's Jean			
*Four Column Lad's Rosette	3-2	305C	610	11286	473
s. Sandhill Hornet EBD Lad		d. Betty May of Pisgah View			
*Four Column's Golden Joan	5-4	305C	610	7033	310
s. Golden Arrow Sir Oliver		d. Highland Gay Joan			
Four Column's Hornet's Muriel	2-3	305C	610	6560	279
s. Klondike Hornet		d. Charlotte's Maxim Fern			
Four Column's Trumpter Sheila	2-3	305C	610	8930	415
s. Appin's Trumpter		d. Four Column Sequel's Gertrude			

MURRAY, LAURENCE & FLORENCE, ONTARIO, N. Y.

Chapman's Queen Lila	2-7	305	610	6768	310
s. Winbernie Blend of The Meads		d. Chapman's Royal Linda			

§MYERS, C. FAYE, KNOLLNOOK FARM, GRAND BLANC, MICH.

*Knollnook Lute's Doris	6-9	365C	730	12902	627
s. Chedco Guardsman		d. Knollnook L. Dimple			

§MYERS, MAHLON H., FRAN-MYR FARM, NEW BRITAIN, PA.

Bill's Princess Rosette	4-0	358C	716	10146	437
s. Sunset View Dixie Bill		d. Ray's Princetta			
Fran-Myr Lady Betty	2-5	267C	534	5482	257
s. Sunset View Dixie Bill		d. Fernando's Ladella			
*Liseter Princess Irene	4-9	297C	594	7546	336
s. Antietam Gypsy Prince		d. Liseter Hardwick's Irene			

§MYRIN, H. A. W., KIMBERTON FARMS, PHOENIXVILLE, PA.

*Betty of Soleil	9-0	305C	610	7766	324
s. Broadwater Mohawk		d. Gloria of Soleil			
*Kimberton Apollo's Hollibess	4-1	305C	610	7966	386
s. Clora's Point Apollo		d. Bryncoed's Hollibess			
*Kimberton Apollo's Vera	5-2	320C	636	7708	389
s. Clora's Point Apollo		d. R. F.'s Hollistar's Vita			
Kimberton Hector Lena	2-2	305C	610	8343	421
s. Kimberton Apollo's Hector		d. Kimberton Templar's Lottie			
*Kimberton Strongheart's Agatha	3-5	305C	610	7931	435
s. Clora's Point Strongheart		d. Langstoon Liberator's Belle			
*Kimberton Templar's Bonnet	4-6	294	588	6891	361
s. Kimberton Templar		d. Quintinia's Bonnet			
*Kimberton Templar's Trilby	5-2	305C	610	8252	452
s. Kimberton Templar		d. Kimberton Mohawk's Trudy			

§NELMS, HOMER L., MED-O-DALE FARMS, ALTAMONT, N. Y.

*Ember's Golden Donnie	8-9	305C	610	8593	462
s. McDonald Farms Ember		d. Magistrate's Ultra May Donnie			
*Med O Dale Wistaria	4-11	305C	610	6694	314
s. Foremost Jeweller		d. Indian Rex's C-ba Weigela			
*Faddom Lady Joyce	6-7	298C	596	7304	406
s. Waldorf Lord Marston		d. Waldorf Joana's Janice			
Peerless Valor's Lily	5-9	279C	558	8342	405
s. Tarbell Farms Peerless Valor		d. Bell Buoy's Clarissa			
*Waldorf Princess	10-3	103	206	1989	85
s. Waldorf Sir Byron		d. Waldorf Queen Ida			

NELSON, J. L., CEDAR DRIVE FARM, WICHITA, KANS.

*Betty's Beauty of C. D.	4-0	365C	730	11467	576
s. Lookout Valley Superb Beacon		d. Beta's Betty of C. D.			

§NEWMAN, LAWRENCE M., NEW HAVEN GUERNSEY FARM, PORT ORCHARD, WASH.

*Sunday of Mae-Hu Farm	10-4	365	730	12733	700
s. Fir Grove's Delano		d. Lucky Rose of Mae-Hu Farm			

§NORTH CAROLINA STATE COLLEGE OF AGRICULTURE, RALEIGH, N. C.

Carolina Show Girl 6th	4-10	296	592	7166	355
s. Clear Springs' Honormost		d. Carolina Show Girl			

§NORTH DAKOTA AGRICULTURAL COLLEGE, FARGO, N. DAK.

*Nakota Dean Altha	6-0	291	582	5668	242
s. Lookwell Dean Merrymaker		d. Nakota Royal Etcher			
Nakota Guide Hermosa Bobbie	2-4	217	434	2531	97
s. Boulder Bridge Guide		d. Koronis Hills Country Hermosa			

§OELKER, HAROLD, OELKER FARM, URBANA, OHIO.

*Glenn Grove Maybelle	7-7	365	730	11416	578
s. Welcome In Radium's Forward		d. Shadeland Anne			

§OESTMANN, ARNOLD W. & LOUIS M., ANALOU FARM, HINSDALE, ILL.

*Comet of Analou Farm	3-7	305C	610	8086	428
s. Sunset Glow Gallant		d. Connie of Analou Farm			
*Connie of Analou Farm	7-6	305C	610	10080	484
s. Sunset Glow Delux		d. Elouise of Boscobel			
*Dot's Dude of Analou Farm	6-2	305C	610	9787	426
s. Sunset Glow Delux		d. Lottie's Dot of Analou Farm			
*Lassie Linda of Analou Farm	4-7	365C	730	9844	555
s. Sunset Glow Gallant		d. Lassie of Analou Farm			

§OKLAHOMA A. & M. COLLEGE, STILLWATER, OKLA.

*Boehle's Queen's Dorothy	6-6	305	610	4320	189
s. Quail Roost King Beau's Maxim		d. Springdale Shirley Mae			
*Primrose Obidiah's Mary	10-4	277	554	5689	241
s. Obidiah of Primrose		d. Mary of Primrose			

§ORAM, GEORGE S. & JOSEPH H., JR., BEAVER BROOK DAIRY, ROCKAWAY, N. J.

*Oram's Helen	7-1	305C	610	7536	329
s. Kilmac Evangeline's Butterfat		d. May King's Helen			

§OUTHOUSE, RICHARD P., MAYRICH FARM, CANANDAIGUA, N. Y.

*Silver Forest Royal Fister	5-2	305C	610	10429	454
s. Silver Forest Farms Royal		d. Demon's Ister of Pine Grove			

§PANCRATZ, ARNOLD M., ELMWOOD FARM, DUBUQUE, IOWA.

*Elmwood Bluebell	6-10	302C	604	12234	604
s. Wey Acres Aubrietia's Grandee		d. Elmwood Fanny's Nellie			
*Elmwood Etta's Bonnie	8-6	305C	610	8672	434
s. St. James Philosopher's Irmin		d. Sunbeam's Etta of Alvadean			
*Elmwood Grandee's Ella	5-3	305C	610	10881	482
s. Wey Acres Aubrietia's Grandee		d. Chief's Etta of Alvadean			

§PARKER, H. LLOYD, THE IDEAL DAIRY, DECATUR, GA.

*Edisto Farm's Jessy	9-10	237C	474	7516	316
s. Edisto Farm's Desire		d. Edisto Farm's Janet			
*King White's Pearl	7-5	305C	610	9347	424
s. Gayoso King White		d. Lindy of Ponce de Leon			
*Rosedale Levity Blanche	5-7	349	698	9255	417
s. Valor's Levity King		d. Caroline of Rosedale			

§PATTERSON, JOE C., HOMEWARD FARMS, REED CITY, MICH.

Homeward Remus Jane's Daisy	2-6	365	730	9048	468
s. Cesor Remus Maxim		d. Homeward Jane			

§PAXSON, HOWARD & SON, FAIRBORN, OHIO.

Mayflower's C. Dare	2-7	238C	476	5259	277
s. Ring-Win King's Charmer		d. Faith's Virginia Dare			

§PAYNE, ETHEL, SILVER MOUNTAIN FARM, MILLERTON, N. Y.

*Silver Mt. Imperial's Rosie	4-4	277	554	7138	361
s. Wyebrook Imperial		d. Rex's Meri Rosebud's Rosemary			

§PECK, G. HAROLD, PECKHURST FARM, SCHUYLERVILLE, N. Y.

*Carol of Lookout Farm	5-0	298C	596	8004	361
s. Hill Girt Prince		d. Lizzie of Lookout Farm			
*Peckhurst Marie	8-3	286C	572	6177	301
s. Malta Farms Maxmillian		d. Malta Farms Carmen			

§PEINHARDT, CARL A., EDGEWOOD, CULLMAN, ALA.

*Dot's Caroline	9-4	305C	610	8422	384
s. Gay Boy Carlos		d. Ruth's Sunny Side Dot			

§PERONA, EMIL, PERONA FARM, ANDOVER, N. J.

*Perona Royal Ella	3-9	283C	566	7215	341
s. Woodacres Royal Count		d. Perona Farm King's Marilena			

§PERRY, WALTER C., HICKORY RIDGE FARM, HAMPTON, N. Y.

*Maplewood Dorothy	8-5	305C	610	9424	521
s. Fra-Mar Hornet		d. Maplewood Royal Jean			

§PETERSEN, R. H. & VAN WERDEN, CHARLES D., WINTERCREST GUERNSEY FARM, WINTERSET, IOWA.

*Pine Grove Prim Lady	4-6	288C	576	9089	516
s. Coronation Lieutenant		d. Sunnydale Bertha			

§PFEIFFER, WALTER R. & HERMAN W., PFEIFFER FARMS, ARLINGTON, NEBR.

*Edgebrook Kadi Lynn	4-5	199	398	5389	261
s. McDonald Farms Ideal Kadi		d. Edgewater Baron's Linda			
*Edgebrook Levity Lady	3-3	271	542	7575	376
s. Curtiss Candy Levity Colonel		d. Edgewater Baron's Linda			
Midland M Adell	2-7	305C	604	8002	425
s. Jo-Be Challenger's Meld		d. Oak Knoll Adell			

§PLAGENS, RUSSEL E., EAST VIEW FARM, MEMPHIS, MICH.

Pat's Bonierose of East View	2-2	365C	730	7247	361
s. Eth-Mead Coronation King's Pat		d. Avery's Boneybell of East View			

§PLANSOEN, LOUIS M., MULBERRY HILL FARM, EASTON, MD.

*Arbobess P. Daffodil	7-10	365	730	12828	660
s. Arbobess Peerless Penman		d. Arbobess Blanche			
*Ideal's Lord Kent's Pride	6-8	365	730	10197	435
s. Ideal's Lord Kent		d. Ideal's Risbecq's Pride			
Ideal's Marshall's Christina	2-5	365	730	9025	439
s. Ideal's Marshall Lad		d. Ideal's King George's Cherub			
*Ideal's Prestige's May	4-10	365	730	11246	492
s. Ideal's Prestige		d. Ideal's May of Rural Home			
*Mulberry Hill Helen La Noce	3-10	365	730	7408	404
s. Bournedale Ace's La Noce		d. Bournedale Maxim's Helene			
Mulberry Hill Mar Anna Bell	2-8	365	730	9124	520
s. Bournedale Prince Marty		d. Hickory Hill Anna Belle			
*Mulberry Hill Pr. Lorica	3-3	365	730	9182	509
s. Bournedale Charming Prince		d. Fairview's Maxim's Lorica			
Quail Roost Lady Mae	2-2	365	730	9314	467
s. Quail Roost Master Max		d. Quail Roost NoMax May			

§PLEINESS, WILLIAM L., MAPLE DAWN GUERNSEY FARM, SCOTTVILLE, MICH.

*Aristocrat's Guernsey's Winnie	9-8	365	730	12418	503
s. Silver Hill's Aristocrat		d. Maple Dawn's Guernsey Supreme			
*Maple Dawn Master's Glory	4-1	365	730	9242	502
s. Grandvu Royal Master		d. Maple Dawn Squire's Gem			

§PLETCHER, HENRY L., EVERGREEN LAWN FARM, NAPPANEE, IND.

*Evergreen Rosa of Lawn	6-10	243	486	9803	516
s. Clearland Butterfat Cherrybud		d. Evergreen Lawn of Rose			

§POSANSKI, ROMAN E. & SUSAN, RO-SAN FARM, WAYNE, ILL.

*Rosan Farm Maxim Fern	4-3	305C	610	8541	414
s. Riggin Farm Ferdinand		d. Broadway Endymion Lady Esther			
*Rosan Farm Thorn Celia	3-8	305C	610	10443	425
s. Finchley Manor Thorn		d. Miss Ruthie of Spring Brook			

PRATT, GEORGE D., JR., SUNNY VALLEY FARM, NEW MILFORD, CONN.

¶Sunny Valley King's Chime	3-5	360C	1019	11255	480
s. Falcon's Patriot King		d. Sunny Valley's Chime			
*Sunny Valley Lad's Delia	3-1	305C	610	7458	369
s. Sunny Valley Royal Lad		d. Sunny Valley's Delia			
*Sunny Valley Mahomet's Jewel	5-6	305C	610	6672	282
s. Sunny Valley Mahomet		d. Holcomb's Sarah Jewel			
*Sunny Valley Meg	5-3	305C	610	9779	428
s. Golden Harvest Play Boy		d. Foremost Meg			
*Sunny Valley's Beda Belle	6-5	365	730	8619	496
s. Sunny Valley's Valiant		d. Sunny Valley's Belle			
*Sunny Valley's Brenda	7-4	265C	530	7366	373
s. Sunny Valley Mahomet		d. Sunny Valley Hepatica			
*Sunny Valley's Chime	6-8	365	730	11642	478
s. Sunny Valley Mahomet		d. Sunny Valley's Rio Rita			
*Sunny Valley's Hepsy	5-11	288C	576	8338	392
s. Sunny Valley's Valiant		d. Sunny Valley's Mertie			
*Sunny Valley's Jean's Surprise	5-10	305C	610	9205	412
s. Golden Harvest Play Boy		d. Sunny Valley Jean			
*Sunny Valley Jethro's Arbutus	3-10	365	730	7234	395
s. Coronation Majestic's Jethro		d. Indian Rex's C-ab Arbutus			
¶Sunny Valley Watchful's Emily	2-4	301C	872	8120	380
s. Sunny Valley Watchful		d. Sunny Valley's Emily 2d			
*S. V. Royal Lad's Poppy	4-11	302C	604	8239	396
s. Sunny Valley Royal Lad		d. Sunny Valley Poppy			

§PRICE, JOE GWYN & G. B., RICH HILL FARM, CLIFTON, N. C.
*Rich Hill Nancy 9-1 287C 574 5838 280
s. Klondike Keynoter d. Gaymoat's Generous
*Rich Hill Quaint 6-3 302C 604 6175 317
s. Klondike Herald d. Rich Hill Nina

§PURDUE UNIVERSITY, LAFAYETTE, IND.
*Purdue Arthur Candie Sue 3-4 251C 502 5788 258
s. Normandy Arthur d. Purdue Matchmaker Candie Sue

§PURDY, FLOYD, GREENFIELD FARM, TOMAH, WIS.
*Gylden Memoir's Dorothy 8-2 305C 610 12916 654
s. Cesor Penwyn's Memoir d. Johnson Bycus Dotty

§QUINTON, J. RICHARD, SUNRISE FARM, HEYWORTH, ILL.
Gardner Farm's Fern 11-3 319C 638 6918 303
s. Monarch of Sunny Slopes d. Gardner Farm's Doll

RASKOB, J. J., JR., NIHIGHAN FARM, TUCSON, ARIZ.
*¶Arizona Farms Amanda 2d 4-6 365C 828 12810 567
s. Might-be of Arizona Farms d. Arizona Farms Amanda
*¶Arizona Farm's Carrie 2d 6-6 305C 643 12786 573
s. Mabeth's Hero of Arizona Farms d. Arizona Farm's Carrie
*¶Arizona Farms Mione 4-2 305C 804 10452 582
s. Might-be of Arizona Farms d. Arizona Farms Mae Betty
*Burger's Place M. Susie 4-2 365C 730 11595 620
s. Tarbell Radiant Mormon d. Susie of Whidby Island
¶Cassie Lauretta 9-2 305C 639 13111 550
s. Bonnie Brite Prince d. Rosetta's Babe
Gaylord's K. M. Perfection 2-3 305C 610 9068 415
s. Gaylord's Kingmead d. Gaylord's Duke's Pauline
¶Haven Hill Melba's S Razzlette 2-0 305C 722 10756 458
s. Fairlawn Dairymaid's Steadfast d. Haven Hill D Dazzlette
*¶Prestdale Royal's Venita 5-4 305C 614 10411 472
s. Goldendale Royal d. Romeo's Venus of Prestdale

§RASMUSSEN, WILLIAM J., "SARIVAL GUERNSEYS", GLENDALE, ARIZ.
*Fritzlyn King's Gem 10-1 357C 714 9102 416
s. Antietam Gypsy King d. Fritzlyn Val Gem
*Happyholme Joaquin Mayness 5-4 365 730 11158 502
s. Langwater Joaquin d. Happyholme Baroness May
*Rasmussen Farms Rosa 5-1 347C 694 9495 446
s. Rasmussen Farms Dynamite d. Rosalind's Alberta
*Rasmussen Farms Shiela 4-8 365C 730 8568 471
s. Rasmussen Farms Diablo d. Rasmussen Farms Shirley
Sarival Lustre 2-6 340C 680 8478 436
s. Rasmussen Farms Dynamite d. Rocky Home Lustre's Helen

§REEB, A. L., ALDAHOME FARM, MERIDIAN, IDAHO.
*Aldahome Pat's Patricia 6-1 305C 610 9779 508
s. Chicona Patrician d. Ashmere's Benefit's Hannah

§REED, RAYMOND, OLENTANGY GUERNSEY FARM, DELAWARE, OHIO.
*Olentangy Lynn 3-3 365 730 10031 494
s. McDonald Farms Baronet d. Olentangy Show Girl

§REED, WILLIAM G. & LANCASTER, LESTER J., GRAYSMARSH FARM, SEQUIM, WASH.
*Graysmarsh Paulette 9-0 341 682 12103 649
s. Chicona Caliph d. Pride's Pauline of Stuart View
*Graysmarsh Princess Kathaleen 3-2 365C 730 9979 614
s. McDonald Farms Indian Prince d. Graysmarsh Glenda's Kate

§REED, W. HUGH, OLENTANGY GUERNSEY FARM, DELAWARE, OHIO.
*Olentangy P. Mary 4-7 365 730 10516 486
s. Olentangy Pilgrim d. Olentangy Carsie

REESE, HARRY, STRINGTOWN GUERNSEY FARM, PRESCOTT, IOWA.
Stringtown Teila 2-2 305C 610 7754 343
s. Boulder Bridge King's Sun Ray d. Stringtown Tastefull

§REUSCH, HARLAN E., HAZY HILLS FARM, ELIZABETH, ILL.
Mona Lisa of Hazy Hills 6-5 305C 610 9234 444
s. Daisy's Derinda Darvin d. Valiant's Maggie's Lisa

§RHOADS, JEROME H., "RHOADSACRES", KIRKWOOD, PA.
Beulah of Rhoadsacres 3-6 361C 722 7625 399
s. Riveredge Valdor's Honeybrook d. Cadet's Vera of Rhoadsacres

§RICE, STANLEY F., RICE FARMS, DERBY, VT.
*Kadockadee U Kaywitch 5-1 305C 610 11081 446
s. Langwater Kenilworth d. Kadockadee Rascal's Katherine
*Rice Farm's Connie 3-2 305C 610 9348 447
s. Conrad's Peter d. Rice Farm's Lady Joanna

§RICHARD, CLEOPAS & SONS, RICHARD FARMS, HUNTINGTON, IND.
Sunflower's Sunrise M. 3-3 305C 610 8329 397
s. South Wind Hoosier's Meritt d. Parmerlee Place Sunflower
Wasmuth Farm's V. Toni 3-11 305C 610 8635 433
s. Golden Grange Vigo d. Linda of Parmerlee Place

§RIDDER, EDWIN C., RIDDER FARMS, SHERWOOD, OREGON.
*Ridder Farms Iris 4-3 297C 594 7145 357
s. Stuart View Phillip d. Ridder Farms Daisy

§RIGGERT, PAUL A., RIGGERT GUERNSEY FARM, ODELL, NEBR.
*Easto Violet 9-0 305C 610 10679 499
s. Pine Manor King's Challenger d. Dictator's Viola

§RIGGS, GERALD & RUSSELL, SHADY LANE FARMS, SHIRLEY, IND.
*Lassie's Superb Suzanne 4-2 318C 636 8517 412
s. Pine Manor King's Superb d. Logical Daisyette's Lassie

§RIPLEY, CHARLES, HAZEL & DELBERT, FALL CREEK FARM, CORTLAND, N. Y.
Ripley Farm's Daisy 2-2 305C 610 6646 339
s. Tarbell Gallant Embassador d. Helen of Spruce Farm
Ripley Farm's Ella 2-2 305C 610 7642 346
s. Ripley Farm's King d. Ripley Farm's Poppy
Ripley Farm's Rose Bud 2-4 305C 610 7974 408
s. Tarbell Gallant Embassador d. Ripley Farm's Bonnie

§ROARK, THOMAS E., ROARK FARMS, LAFAYETTE, TENN.
Henslee Farms R. Rosette 3-4 365 730 14248 566
s. Henslee Farm Old Roman d. Henslee Farms Van Rosa

ROBERTS, MALCOLM W., ELM CREST FARM, ALFRED, MAINE.
*Walnut Crest Jarl Domain 3-1 305C 610 9794 438
s. Langwater Jarl d. Walnut Crest Prophet Donate
*Walnut Crest Jarl Peom 4-1 305C 610 10897 534
s. Langwater Jarl d. Walnut Crest Prophet Premium

§ROBINSON, EVERETT E., REDLAND GUERNSEY FARM, WILDERVILLE, OREGON.
Redland Anna Mae 3-4 305C 610 6225 314
s. Quality Farm Fancy's Buck d. Redland Anabelle

§RUDAT, FRED, JR., CLA-ORE FARM, BROWNSMEAD, OREGON.
*Cla-ore Knight's Jean 3-4 305C 610 9880 487
s. Chicona Novelty's Knight d. Jeanne of Cla-ore
*Necanicum Greta Lou 3-11 305C 610 11179 582
s. Coronation Damascus d. Cloverhill Pat's Greta
*Ridder Farms Rose 5-4 305C 610 8593 485
s. Stuart View Phillip d. Ridder Farms Daisy

§RUTHERFORD, WILLIAM G., OUR-OWN FARM, REPUBLIC, OHIO.
*Aigler Farm Patricia 11-3 268C 536 6924 299
s. Raemelton Aigler Prince d. Aigler Farm Pride

§RYERSON, EDWARD L., BRUSHWOOD FARM, DEERFIELD, ILL.
*Burton Lane Thor's Ouida 4-4 365C 730 10106 529
s. Pine Manor King's Thor d. Burton Lane's Supreme Kate
Correlation's Hepatica 2-5 305C 610 7274 329
s. Laurel Locks Correlation d. Laurel Locks Kayo

§SAATHOFF, CARL ROBERT, LAFAYETTE, IND.
*Big Maple Mary 5-1 305 610 7413 377
s. Rock Creek Commander d. Treesvale Ted's Clara

§ST. BERNARD COLLEGE, PLACID OAKS FARMS, SAINT BERNARD, ALA.
*Herald's Songa 3-11 223C 446 5134 177
s. Shawnee Springs Royal Herald d. Ludie Sue Rowe
Lad's Queen Faith 9-6 365 730 13914 596
s. Whidary Lad d. Daisy Queen's Fannie

§SALTER, KATHARINE, SALTER FARMS, COLCHESTER, CONN.
Kitchener T. Mary Evelyn 5-8 365 730 11939 642
s. Kitchener Trumpet d. Mary Evelyn of High Rock

§SANDERS, MARK L. & HERMAN E., JR. & LINDLEY, LEROY C., SANDE-HILL FARM, HAMILTON, OHIO.
*Golden Dimple of Camel Cress 7-2 305C 610 9921 517
s. Lilly's Master of Glenview d. Cozy Dale Golden Dimple
*Opekasit Nero's Olive 4-5 305C 610 10681 525
s. Raemelton Corking Nero d. Opekasit Hardwick's Jane

SAWIN, H. W. & SON, PRAIRIE LODGE, NORTHWOOD, IOWA.
*¶Clover Glen Pauline 3-5 365 760 10513 550
s. Boulder Bridge Prize d. Clover Glen Tribute's Amy

§SCHARF, I. C., EDROBLIN'S FARMS, FLOYDS KNOBS, IND.
*Hayswood Blanche 13-1 209C 418 6169 282
s. Kenfleur's Prince Sequel d. Hayswood Dinah Crescent

§SCHERTZ, RAY T., GREEN VIEW ACRES, FLANAGAN, ILL.
*Cruiser's Lilly of The Valley 4-4 348C 696 11377 571
s. Boulder Bridge Cruiser d. Secret's Miss Lilly

§SCHOEMAN, HAROLD & ANDERSON, ROBERT C., PALATINE, ILL.
*Riverdale Louise's Josephine 3-4 344C 688 8416 497
s. Fairmount Raeder Hector d. Fairmount Louise's Darling

§SCHWINGHAMER, BERT & GERT, SCHWINGHAMER GUERNSEY FARM, ALBANY, MINN.
*Brandtjen's Oxalis 5-10 305C 610 7216 359
s. Green Meads Wil-Dean d. Brandtjen's Karen

§SEALE, LEE, MR. & MRS., SEALE FARM, LEBANON, IND.
*Seale's B. Mischief 5-11 288C 576 7328 372
s. Coldspring's Romulus Banner d. Seale's Petunia's Mischief

§SECKER, GIRARD B., MAIZELAND DAIRY FARM, HANNIBAL, MO.
*Maizeland Prides Patsy 4-3 305C 610 8017 403
s. Fairmount Master's Nobleman d. Fairmount Lula Pride
*Maizeland Sallie's Elsa 2-11 206C 412 3740 211
s. Fairmount Raider's Masterful d. Lenore's Elmwood Sallie

§SELANDER, GUSTAVE & MELVIN, ALDER-DELL GUERNSEYS, SHERWOOD, OREGON.
*Dorina of Alder-Dell 5-11 293C 586 5799 323
s. Western Glow Governor d. Dora of Alder-Dell
Gem's Hope of Alder-Dell 2-4 305C 610 7416 327
s. Western Glow Miracle Steadfast d. Golden Gem of Alder-Dell
*Genova of Alder-Dell 5-10 305C 610 9789 435
s. Western Glow Governor d. Geneva of Alder-Dell
*Willmina of Alder-Dell 12-3 292C 584 7379 380
s. Twin Springs Don d. Wilberta of Mineral Point

§SHANNON, SIDNEY L., SR., ROSEGILL FARM, URBANNA, VA.
*Bright's Elsie of Rosegill 9-4 305C 610 6874 361
s. McDonald Farms Honor Bright d. Lady Florence of Rosegill
*Kamile of Rosegill 5-3 303C 606 8572 424
s. Midview's Raider d. Traveler's Kate of Rosegill
*Pet of Rosegill 3-11 305C 610 8729 409
s. McDonald Farms Honor Bright d. Lady Pamela of Rosegill
*Raider's Fanny of Rosegill 9-11 365 730 8542 449
s. Midview's Raider d. Lady Ester of Rosegill

§SHAW, JAMES A., SHAW FARM, CUTLER, ILL.
*Raider's Junella 4-10 305C 610 9067 446
s. Valiant's Raider d. Ruby's B. R. Pearl
Shaw's Captain's Mick 2-0 301C 602 7295 351
s. P. F. Captain's Hopeful Knight d. Shaw's Golden Mick

§SHEARER, EARL H. & SONS, ERWANDA GUERNSEY FARM, GRANGER, WASH.
*Erwanda's Sarabell 4-7 305C 610 9990 433
s. Delphi Dell Tuffy d. Ultra Don's Lula Bell

§SHEEKS, K. W., SHEEKS FARM, KIMBERLY, MINN.
*Sheeks' Squire's Maid 3-4 305C 610 6999 365
s. Gaylord Squire's Herd King d. Evergreen's Carmen

§SHERBURNE, V. K. & DOROTHY A., SHERBURNE PRAIRIE FARM, RUSK, WIS.
*St. Croix Mac's Miss Lucille 8-0 298C 596 10007 464
s. Lockshore St. Croix d. St. Croix Peggy Ann

§SHUE, S. & PLAGENS, J. C., EAST VIEW FARM, MEMPHIS, MICH.
Aristocrat Cathey of East View 2-5 305C 610 7434 394
s. Silver Hill's Aristocrat d. Pat's Cristine of East View
Pat's Buttergirl of East View 2-2 356C 709 7834 453
s. Eth-Mead Coronation King's Pat d. Robin's Buttercup of East View
*Pat's Dixiegal of East View 4-8 365C 730 10845 516
s. Eth-Mead Coronation King's Pat d. Avery's Dixie of East View

§SHULTIS, HANFORD, WINDY ACRES, KELLY CORNERS, N. Y.
*Director's Glow 9-1 299C 598 7037 375
s. Meredith Director d. Otsego Cherub's Glow
*Mildred of Windy Acres 4-5 305C 610 7675 326
s. Elmstead Faith's Foremost d. Elmstead Crusader's F. Gray
*Ruthie of Windy Acres 5-11 305C 610 8764 415
s. Mars of Windy Acres d. Aggie of Windy Acres

§SIKES, T. EDGAR, SIKCO FARM, GREENSBORO, N. C.
Sikco Maxim's Blanche 1-6 324C 648 5356 258
s. Sikco Golden Maxim d. Sikco Maxim's Imp
*Sikco M. Maxim's Nellie 5-10 305C 610 10821 444
s. Clear Springs Majesty's Maxim d. Rosebud's Maxim's Nellie

§SIMMONS, JOHN & LEROY, RoyJon FARMS, BELLVILLE, OHIO.
*Triumph's Jewella 9-5 315C 630 7856 374
s. Corking's Royal Triumph d. Ferdinand's Jewel

§SIMMS, ALBERT G., LOS POBLANOS RANCH, ALBUQUERQUE, N. MEX.
Los Tulah Farm's Timreh Chico 2-0 365C 730 9644 456
s. Gaylord Begay's Hermit d. Los Tulah Farms Chico
Los Tulah Farm's Timreh Floss 2-4 365C 730 10124 464
s. Gaylord Begay's Hermit d. Los Tulah Farm's Flossette
*Poblanos Candy Quill 6-1 238C 476 7304 334
s. Curtiss Candy Levity James d. Poblanos Roamer Quest
*Poblanos Hardwick's Wallflower 4-7 305C 610 8384 397
s. Basquaerie Drummer's Hardwick d. Santa Cruz Elector's Willow
*Poblanos Hardwick Unity 3-4 305C 610 11873 522
s. Basquaerie Drummer's Hardwick d. Poblanos Urania's Unique

§SISTERS OF PROVIDENCE, HIDDEN GOLD DAIRY, SAINT MARY-OF-THE WOODS, IND.
*Hidden Gold Meadow Daisy 5-7 353C 706 8064 396
s. Kenfleur's Meadow King d. Hidden Gold Cyrene's Alice

§SKAAR, ERLING G., PINE RIDGE FARM, HAYWARD, MINN.
*Pine Ridge Combine's Judy 7-3 289C 578 8829 441
s. Boulder Bridge Combine d. Pine Ridge Nipper's Jill

§SMART, S. BRUCE, BROMLEY FARM, PERU, VT.
Bromley Marauder's Melody 2-3 305 610 7377 375
s. Howland Select's Marauder d. Howland Golden Harmony

§SMITH, CHARLES F., JR. & JULIET G., OAKLAND MANOR FARMS, UNION BRIDGE, MD.
*Oakland Manor B. 3-2 305C 610 9747 542
s. Hominy Hill Diplomat d. Oakland Manor McBee
*Oakland Manor Lila 5-9 336C 672 11125 597
s. McDonald Farms Inheritor d. Oakland Manor Tulip

§SMITH, GEORGE L., HOOSIER GUERNSEY FARM, MARION, IND.
*Hoosier Knight's Scarlet 7-5 305C 610 7746 361
s. Grain Meadow Knight d. Victory's Susan

§SMITH, HOWARD C., CHICKAWIPPE FARM, GENEVA, N. Y.
*Chickawippe Ancora 3-4 305C 610 8916 434
s. Vallyvu Concentrator d. Windwood Valor Queenly

§SMITH, J. ROY & ELTON R., MED-O-BLOOM FARM, CALEDONIA, MICH.
*Langmeadow Menda 5-4 301C 602 9979 454
s. Flying Horse Master's Monarch d. King's Willow Brook Edna

§SMUTNICK, EMMA L., PIONEER ACRES, ABINGTON, CONN.
*Sophie of Pioneer Acres 6-8 365 730 4951 256
s. Prince-Lu of Pioneer Acres d. Pearl of Pioneer Acres

§SNARR, WARD, WARDHAVEN FARM, SILER CITY, N. C.
*Wardhaven D Max Lassie 3-6 365 730 7234 416
s. Quail Roost Rose Max d. Wardhaven Donna Lassie

§SNOW, HERBERT A., SNOW SUMMIT RANCH, PARK CITY, UTAH.
*Cloverlawn's Playfull 8-5 300C 600 7617 359
s. Chuckanut Phylbond d. Olive of Home Comfort Farm
*Goldendale Monarch's Joy 6-1 305C 610 10802 472
s. Chedco Monarch d. Goldendale Julie Lu
*Westlynn Cherry Lou 10-4 335 670 9565 418
s. Chicona Louis d. Romeo's Caroline of Prestdale
Snow Summit Normette 3-4 303C 606 10663 457
s. Westlynn Nora'man d. Valley Pride's Nanette
*Toponis Deacon's Pennie 6-5 305C 610 7910 428
s. Toponis Truman's Deacon d. Toponis Edward's Portia

§SPENCER, O. C., PINE VALLEY FARMS, CLE ELUM, WASH.
*Pineval Mountain Kitten 6-11 305C 610 9953 496
s. Flying Horse Master's Phil d. Kitty of Pine Valley
Pineval Princess Paw Paw 2-3 365 730 6422 393
s. Flying Horse Lute's General d. Pineval Bellflower
Pineval Princess Twinkle 2-1 365 730 7903 413
s. Flying Horse Lute's General d. Pineval Master's Stardust

§STANTON, DOUGLAS R., OLD HOMESTEAD FARM, GREENVILLE, N. Y.
*Old Homestead Aileen 5-4 305C 610 11556 569
s. Idylbrook Eureka d. Old Homestead Sue

§STAUFFER, IRA, VALMARK GUERNSEY FARM, LYNDEN, WASH.
*Danny's Queen Valentine 7-1 365 730 9866 496
s. Rozelyn Danny d. Katie's Proud Queen
*Suzette of Valmark 3-10 300C 600 9179 477
s. Rozelyn's V. Jay d. Pansy's Susan
*Valmark Tillie's Fancy 3-2 283C 566 9074 441
s. Rozelyn V. Marvel d. Dolly's Pride Tillie

§STEVENS, L. B., SHORELAND FARM, OCONOMOWOC, WIS.
Shoreland Golden Princess 2-1 305C 610 5436 224
s. Sterlingold Melton d. Shoreland Miss Pry
*Shoreland Mandy 3-4 281C 562 6364 329
s. Shoreland St. James d. Shoreland Lady

§STEVENS, MARK W., NORMAN'S KILL FARM, GLEMONT, N. Y.
Victory's Dee of Norman's Kill 3-6 212C 424 3005 175
s. Victory of Norman's Kill d. Victor's Flight

§STEVENS, R. S., APTAKISIC FARM, PRAIRIE VIEW, ILL.
*Aptakisic Lou's Garbo 3-10 297C 594 7233 339
s. Aptakisic Kama's Lou d. Aptakisic Coronation Gladys
Aptakisic Lou's Rita 2-9 305C 610 6889 316
s. Aptakisic Kama's Lou d. Aptakisic Hillside Ruth

§STEVER, N. F. & SONS, JOHNSON CITY, N. Y.
*Stever Farm's Royal Elda 5-10 305C 610 11156 615
s. Holcomb's Peerless Victor d. Stever's Queen Molly

§STILLMAN, CHAUNCEY, "BEAULEA GUERNSEYS", AMENIA, N. Y.
Beaulea Levity's Rose 2-4 365 730 9482 468
s. Sterlingold Levity's Royal d. Great Elm His Rosamond
*Beaulea Valor's Dance 5-7 363C 726 9107 501
s. Foremost Royal Valor 22nd d. Anne of Brookmoor
Ben Tulloch Desire 2-7 305C 610 6775 345
s. McDonald Farms Heritor d. Blossom's Bright Hilda
*Pharos Anites 4-6 290C 580 11471 480
s. Almo Valiant Prediction d. Conquest Anita
*Promise's Sequel Primrose 6-7 293C 586 7951 399
s. Flying Horse Promise d. Forges Sequel Skylark

§STINE, C. M. A. & SAMENDINGER, FREDERIC, FOXDEN FARM, NEWARK, DEL.
*Foxden's Blanch Baby 3-7 286C 547 8362 408
s. Spar Hill Foxden's King d. Foxden's Brenda
*Foxden's Sally 5-7 271C 542 6172 328
s. Foxden's Levity Leader d. Foxden's Smokey
*Supreme Ann of Barksdale 10-8 299C 562 8242 438
s. Eudeyne's Royal Supreme d. Queen Ann of Lone Pine

§STONOROV, OSKAR, MONTCALM FARM, PHOENIXVILLE, PA.
Broadwater Sanna 2-3 305 610 6770 274
s. Antietam Souvenir d. Broadwater Anna

§STULTZ, RAYMOND & SON, SANDCUT GUERNSEY FARM, TERRE HAUTE, IND.
*Sandcut Hopeful Dorthy 4-0 298C 596 6695 315
s. Kenfleur's King Hopeful d. Reliable Dairy's Dahlia

§SULLIVAN, ABY, RIVER VIEW FARMS, BLUEMONT, VA.
Sandco Fernanda 2-10 365 730 11492 522
s. McDonald Farms Sandco d. Sandco Christmas Luck

§SUMMERS, CLARENCE E., GOLDEN BOW FARM, BOW, WASH.
Silverbell of Aldarra 2-4 305C 610 7510 334
s. Silver Forest May Royal d. Bellaroyal of Aldarra

§SUNNYHILL FARMS, INCORPORATED, IMPERIAL, PA.
*McDonald Farms Pre Jennie 8-11 305C 610 7151 345
s. McDonald Farms Prediction d. McDonald Farms Charlotte
*Normandy Marian 5-1 305C 610 8569 456
s. Normandy Majestic d. Normandy Clara
Sterlingold Meadow Queen 2-11 365C 730 9487 478
s. Fairlawn Memoir's Performer d. Pine Manor King's Romona

§SWALES, G. O., CRESCENT STOCK FARM, JOHNSON, WASH.
Crescent's N. Carolee 2-3 305C 610 9512 434
s. Chicona Niles d. Crescent's Carolyn

TAYLOR, J. W. & JOSEPH RONALD, CHELTEN FARM, LAS CRUCES, N. MEX.
¶Chelten Cal's Radiant 2-7 305C 828 9674 470
s. Adohr Valor's Cal d. Gaylord Radar's Rapture
¶Chelten Carillon 2-2 301C 789 8412 404
s. Meadow Lodge Matchless d. Interlochs W. C. Chime
¶Chelten Dusk 2-8 305C 830 9608 455
s. Shoreland St. James d. Shoreland Twilight
¶Chelten Rosalind 2-2 305 818 6506 325
s. Gaylord Husky's Climax d. Tillybardin M. H. Lorraine
*¶Interlochs Roman's Rosetta 10-10 365 988 13225 587
s. Interlochs Roman d. Pioneer Princess Rosie
*¶Interlochs W. C. Maggie 3-6 365 978 10661 508
s. Wethersfield Colorado d. Interlochs W. C. Margie
*¶Lookout Valley Superb Locket 6-3 365 980 16272 677
s. Meadow Lodge King's Superior d. Virmar's Dicta Louise
¶Sunnymede Hornet's Constance 2-6 365 970 8212 424
s. Fairlawn Hornet's Dreamer d. Sunnymede Supreme Constance

§TEDROW, WAVE, GOLDEN GLOW FARM, DELTA, OHIO.
*Golden Glow Bertha K. 6-11 365C 730 9632 516
s. Gray Haven Levity King d. Gray Haven Corking's Bonnie

§TEWALT, M. A., WESTERN HILLS FARM, MOUNT VERNON, WASH.
*Jermine's Blossom Fern 5-2 305C 610 11432 650
s. Baker View Theda's Triumph d. Hazel's Jermine Blossom

§THEDE, HERMAN R. & ROBERT L., REINBECK, IOWA.
*Iowa-Way Taurus's Rosie 3-5 268C 536 7939 329
s. Foremost D. Taurus d. Red Face of Echo Dell
*Spruce Grove Victory's Ruby 9-2 246C 492 9200 425
s. Imogene's Majesty's Hero d. Red Face of Echo Dell

§TOBLER, CHARLES, JR., TOBLER FARMS, CONCORD, TENN.
*Lipscomb of Mascot 10-7 236C 472 6193 280
s. Quail Roost Lucky Lindy d. Languorous Lass of Mascot
*Tobler Farms Hope 7-7 305C 610 6509 339
s. Farragut's Maxim's Colonel d. James Farragut's Fairy

§TONEY, WARREN A., WILLOW RUN FARM, BERRIEN SPRINGS, MICH.
*Joy's Beauty of Walnut Lane 5-2 305C 610 13696 687
s. Oak Island's Fritz d. Ultra's Joy of Walnut Lane

§TORREY, ROSCOE, TORREY FARM, BRISTOL, WIS.
*Torrey Farm Zetta 4-6 365C 730 11768 640
s. Wethersfield Peter Pan d. Torrey Farm Buttercup

§TREASE, D. H., MAPLE SHADE FARM, UPPER SANDUSKY, OHIO.
Maple Shade's P. Pearl 2-1 365 730 8120 417
s. Sun-Blest Farms Plato d. Way-Ellen Farms Roberta

§TREESE, SCHOCKE & SONS, BIG MPALE FARM, FRANKFORT, IND.
*Treesvale Ted's Lois 5-1 305C 610 8443 449
s. Kenfleur's Ted Alert d. Treesvale Lois

§URQUHART, R. M. & MARION, GREENWOOD FARMS, WAYNE, PA.
*Alder Lea T. H.'s Marguerita 2-11 305C 610 5887 335
s. Brightside Top Hat d. Caroler's Marylin
Queen Minerva of Springhead 4-0 273C 546 8538 364
s. Coldspring's Noble's Eastman d. Bobby's Queen of Maple Lane

§VALLOT, STEPHEN V., BYE THE WAYE FARM, VILLE PLATTE, LA.
Bye The Waye Medinette 2-4 305 610 5715 239
s. Foremost Bandmaster d. Caumsett Eastern Performance

§VANDERBILT, WILLIAM H., CRICKET CREEK FARM, WILLIAMSTOWN, MASS.
Biscoe Portia Lenfestey 5-6 305C 610 10095 531
s. Biscoe Designer d. Steadfast's Pearl Lenfestey
Craney View Ideal 5-3 305C 610 7906 453
s. Piscataquog Imposer d. Steele's Hill Linda
Cricket Creek Ideal 2-8 305C 610 8194 393
s. Rosewald Royal Blend d. Craney View Ideal
Cricket Creek Wilma 2-6 305C 610 6426 368
s. Groton House Craftsman d. Mountain Brook Wilma
Judith C. of Ethan Allen 5-2 289C 578 6273 314
s. Larches Levity Colonel d. June D. of Ethan Allen
Willowby's Luella 4-10 305C 610 7608 432
s. Willowby's Jacquelin's Prince d. Heweshurst Frolic's Luella

§VAN WERDEN, CHARLES D., WINTERSET, IOWA.
*Nook-Dale Flower 7-5 295C 590 8488 349
s. Langwater Tyrant d. Nook-Dale Florence

§VAUGHAN, H. G., VAUGHAN FARMS, SPARTA, MICH.
*Vaughan's Gertie 6-11 365 730 7708 383
s. Cautious Cal of Vaughan Farms d. Gem's Carol of Vaughan Farms

§VAUGHAN, JAMES H., VAUGHANDALE, BURKEVILLE, VA.
*Grapelawn L. Caroline 5-4 365C 730 8512 377
s. Bournedale Maxim Bright Light d. Grapelawn Caroline
Vaughandale's Ulrica 2-9 360C 720 9092 510
s. Hamhurst Danny Boy's Tyler d. Vaughan's Joan

§VOCKERT, WALTER, JR., COLUMBIA GORGE GUERNSEY FARM, TROUTDALE, OREGON.
Columbia Gorge Dairy Queen 2-6 305C 610 8081 437
s. Columbia Gorge Easter d. Cherryville's Della's Pride

§VOSS, MARY E., OAKLAWN FARM, BELEW CREEK, N. C.
*Mary's Dimple Queen 8-2 305C 610 9202 404
s. Quail Roost Knight d. Mary's Erdine

§WARE, MALCOLM C., WATAQUADOCK FARM, BOLTON, MASS.
*Priscilla of Bolton Abbey 7-11 365C 730 10181 465
s. Roughwood Advance d. Gilda of Bolton Abbey

§WARRINGTON, T. C., CHAR-DAM FARM, SALEM, OHIO.
Major's Mabella 2-5 305C 610 7079 326
s. Norman's Major d. Norman's Lady May

§WASHBURN, G. D. & LOIS, PERFECTA VISTA RANCH, FALLON, NEV.
Tessalita de Douglass 8-10 318C 636 10751 504
s. Happyholme Molly's Douglas d. Tessa of Groveslands
Tessalita de Douglass 2d 6-10 301C 602 6837 318
s. Quiet Acres Hercules d. Tessalita de Douglass

§WASHINGTON, STATE COLLEGE OF, PULLMAN, WASH.
*Chinook Bloom Anita 3-4 347C 694 6176 338
s. Bonnibell Bloom's Arrow d. Bonnibell Beauty Rose
*Chinook Grandee Anna 4-10 305C 610 9563 453
s. Grandee's Nylon of Middale d. Henrika of Chicona
*Chinook Treasure Babe 3-7 305C 610 10814 447
s. Western Glow Treasure d. Chinook Christie Inez

§WAYSON, WALTER L., GOLDEN RANGE FARM, DAVIDSONVILLE, MD.
*Golden Range Lilapop 4-6 365C 730 10282 496
s. Langvalley Valor d. Langvalley Lila Lil

§WEAVER, CLARK A., SAN-MOR FARM, PERRYSBURG, OHIO.
Judy's Mildred of Wayside 8-3 365 730 9691 490
s. Glory's Valentine of Belmont d. Imogene Judy of Wayside Farm
*Signet's B. Gladys of Homestead 4-4 360C 895 11709 588
s. Pine Manor King's Signet d. Valor's D. Betsy of Homestead

§WEAVER, OTIS, WILLOW SPRING FARM, GOSHEN, IND.
*Willow Spring Fern's Charlotte 6-5 289 578 9223 511
s. Lawnsett Mose d. Forest Glen Fern

§WEBSTER, WILLIAM & CLOSE, STEVENSON W., COOL BRANCH FARM, ABERDEEN, MD.
*Delwake Fire Fly 9-1 365C 730 11105 552
s. White Hales Doc. d. Vanor's Fire Fly
*Lauxmont Maxim Velvet 5-8 305C 610 8412 429
s. Bournedale Maxim's Lauxmont d. Bethany Lucky Star
*Mt. Ararat Noble Gaia 5-4 286C 572 8117 382
s. Cesor Muriel's Elbon d. Alert's Chalice of Mt. Ararat
*Spring Run Noble Lucy 9-4 365 730 11279 629
s. Brian Boru King's Nobleman d. Spring Run Bella's Lulu

§WEEKS, JOHN F., GUNSTOCK HILL FARM, LACONIA, N. H.
*Gunstock Hill Farm Susie 4-7 305C 610 9298 435
s. Great Elm C. Alfred d. High Maples Farm Susan

§WELCH, E. E., WELCH FARMS, FRESNO, CALIF.
Matapa El Toro's Twinkle 5-5 305C 610 9917 484
s. Matapa Goldie's El Toro d. Matapa Zeke's Trilby

§WELDY, MAURICE L., DR. & MRS., MAURANA FARM, GOSHEN, IND.
Maurana P. Monogirl 2-5 365 730 9154 513
s. Two Brooks King's Prize d. Maurana Kavalier's Rose

§WELDY, SAMUEL R., CLEARLAND FARM, ELKHART, IND.
*Clearland Butterfat Marjory 3-2 305C 610 10349 503
s. Gardenville Charity's Master d. Blossom's Spot

§WELLEMEYER, E. H., THE COTTAGE FARM, SKILLMAN, N. J.
Gallina's Blondie Eminent 7-10 251 502 6441 272
s. Fairlawn Peerless Eminent d. Miss Gallina Watassa Legacy

§WEST, RAY N., WESTLAWN FARM, YAKIMA, WASH.
Bonneville Coral 6-10 288 576 5851 259
s. Bonneville Valiant d. Bonneville Clarissa

§WESTENFELDER, EDWARD B., SPRUCE MANOR FARM, FREMONT, MICH.
*Mitzie of Frey Orchards 9-9 365 730 11152 577
s. Prince of Plumville d. Pauline of Frey Orchards

§WHITE, MELVIN, OVERLAND HILL FARM, ALLISONA, TENN.
*Resolute's Free Daisy 7-7 365 730 10838 550
s. Franchester Free Emory d. Resolute's Royal Daisy May

§WHITE, OGDEN, ALAMATUCK FARM, FAR HILLS, N. J.
*Alamatuck Majesty's Pam 4-5 288C 576 5666 289
s. Hominy Hill Majesty d. Alamatuck Philosopher's Pride

§WIDMAN, J. L., POMONA ACRES, FREMONT, OHIO.
*Pomona Acres Carolyn 4-11 305C 610 9152 423
s. Tul-lea's Chum d. Nancy Coronet of Pomona Acres
*Pomona Acres Gay Rosebloom 3-5 365C 730 9897 534
s. Fireside Gay Lad's Victor d. Pomona Acres Rosebloom

§WILCOX, C. J. & SONS, KENWOOD FARMS, SHELBURNE, VT.
Ken Acacia 6-11 365C 730 6568 319
s. Savery's Sonogram d. Ken Emma
Ken Agnes Ann 2-4 365 730 5312 244
s. Wolfpen Archer d. Ken Shirley Ann
Ken Amy 5-3 351C 702 6449 312
s. Langwater Vermonter d. Peerless Beauty Abbie
Ken Bea 2-2 365C 730 5534 288
s. Stronghold Dot's Caesar d. Ken Kitten
Ken Bell Holly 2-5 364 728 4637 254
s. Great Elm C. Bell Buoy d. Ken Hawaii
Ken Cat 1-10 358C 716 5110 246
s. Wolfpen Archer d. Ken Coronet
*Ken Karenette 3-6 350 700 7715 284
s. Wolfpen Atom d. Ken Heroine
Ken Lee 3-5 301C 602 5837 262
s. Charlescote Paragon d. Ken Hetty
Ken Mata 2-3 221 442 3320 146
s. Wolfpen Archer d. Ken Vi's Sarah
Ken Rosena 1-11 260 520 5401 243
s. Wolfpen Archer d. Ken Dairymaid

§WILKIE, JOHN, FORGE HILL FARM, NEW WINDSOR, N. Y.
*Forge Hill Jan Daffodil 8-11 294C 588 6764 341
s. Tarbell Farms Royal Jan d. Forge Hill Daffodil

§WILSON, H. B., MEADOWBROOK FARM, CALEDONIA, N. Y.
*Rex's Emerald 5-2 305C 605 8947 430
s. Rosemount Rex d. Yeoman's Sapphire
*Yeoman's Frolic 7-7 305C 610 8647 490
s. Coronation Yeoman d. Calculator's Daisy

§WINKLER, HERMAN E., GREEN RIDGE FARM, LEBANON, IND.
*Green Ridge Helen 8-6 305C 610 11888 518
s. Trader's Point Gold King d. Trader's Point Monitor's Doll
Green Ridge Karen 2-1 305C 610 9385 436
s. Dot-Cap's Maxmin d. Green Ridge Helen

§WIRT, ELMER J., MAPLE LEAF FARM, LEWISTON, MINN.
*Glenis of Maple Leaf 12-7 296C 592 8407 448
s. Boulder Bridge Courageous d. Ovation's Gertie of Maple Leaf
Maple Leaf Sally Lee 2-5 305C 610 7460 328
s. Boulder Bridge Illustrator d. Flash's Sally of Maple Leaf
*Maple Leaf T Beautiful 3-3 280C 560 8092 343
s. Antietam Traveler d. Blondie's Belle of Maple Leaf

FLORIDA Guernseys

Florida Guernsey Cattle Club
J. H. Logan, Secretary
Clearwater

Coastal Dairy
W. J. Matheson
Stuart

Cone's Dairy
J. H. Cone
Plant City

Dinsmore Dairy
Dinsmore

Donegan's Dairy
C. E. Donegan
Largo

Lakemont Farm
Carroll L. Ward
Winter Park

Lake View Dairy Farm
T. Stin Haselton
Eustis

Lay Laine Farm
Carroll L. Ward, Jr.
Goldenrod

Schmid's Guernsey Farm
Walter Schmid
Sarasota

Sellers Guernsey Farm
L. H. Sellers
St. Petersburg

A JUNIOR SIRE...

Combines the LETTIE'S DUKE — BEACON Cross

These are two of the breed's outstanding production sires.

IDEAL'S MARY'S DUKE

Born October 27, 1952

"DUKE" is sired by Ideal's Lettie's Duke, 71 A. R. daughters, 3 over 1100, 9 over 1000, 23 over 900, 45 over 800, 58 over 700, 65 over 600 lbs. fat.

"DUKE" is out of Ideal's Beacon's Mary, 15761—735—Jr4, a daughter of Ideal's Beacon and out of Mary of Rural Home, 12365—592—C (6 A. R. daughters). "Beacon" has 1 daughter with 1223 (carried calf 182 days), 3 over 1100, 5 over 1000, 10 over 900, 20 over 800, 46 over 700 lbs. fat (28 as two-year-olds).

We believe "DUKE" should sire production—certainly his sire and his dam's sire have demonstrated their ability to sire daughters that produce.

"DUKE" is being bred to our daughters of

TARBELL ROMULUS LUCIUS

and to OTHER TOP COWS IN OUR HERD.

WALTER SCHMID & SON
Owners

SCHMID'S GUERNSEY FARM
SARASOTA, FLORIDA

CONE'S DAIRY FARM — Plant City, Florida

175 HEAD OF GUERNSEYS — 80 MILKING

Farm located 1 mile east and 3 miles north of U. S. 92

A GREEN MEADOW-BRED BULL . . . The GLORY Family Close-Up

NYALA HONOR'S ROYAL

Born June 29, 1949

Sire: **FAIRLAWN PERFORMER'S HONOR,** a son of Fairlawn Memoir's Performer, A. R., out of Fairlawn K. Glory (see below).

HIS DAM

NYALA'S WINGS OF VALOR
18170—881—Sr4
1 A. R. daughter, Nyala Supreme Delight, 12654—654—Jr4C.

HIS SIRE'S DAM

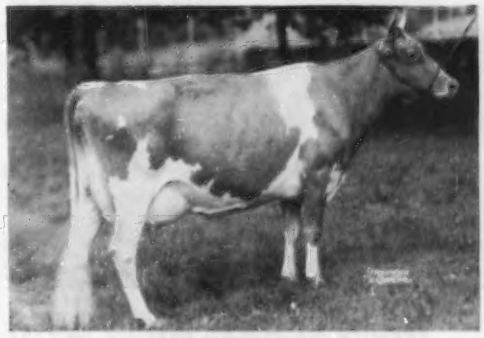

FAIRLAWN K. GLORY
VG '47—E '48 '50 '51 '53. 17244—815—Jr4C
1 A. R. son, 2 A. R. daughters include—Fairlawn Actor's Ermine, 15882—801—Sr3C.

"ROYAL" has been bred to many of our daughters by Riegeldale Emory's Cavalier.
This combination is working well.

STOCK FOR SALE . . . WRITE US YOUR NEEDS.

JOHN H. CONE, Owner

PLANT CITY, FLORIDA

★ JUST THE FACTS . . . ABOUT COLBY DALE ★

THE HOME OF LANGMEADOW GUERNSEYS

"ENVY" MAKES HER SECOND NATIONAL RECORD:

17835—789—8yrs—305C—2x 1st M 2nd F
16039—800—Sr4—365—2x 1st F 2nd M (when made)

"ENVY" averaged
54.48 lbs.
per day—2x

High day 84.6 lbs.
Low day 35. lbs.

Over a ton of milk per month for first 5 months—2x.

Machine milked by Larry Fisher in tie stall with 31 other cows.

WILLOW BROOK MONARCH'S ENVY
Classified VG 1950 — 1952

In six lactations, she has 85083—3968—2010 days—2x . . . An average of 14180—661—335 days —2x . . . Average 42.6—1.97 a day for 2010 days—2x.

"ENVY'S" sire, FLYING HORSE MASTER'S MONARCH, has 10 Class Leading daughters — and his dam is the only cow of the breed to make National Records as a 2-year and 5-year-old.

"ENVY'S" daughter in milk made 12749—604—Sr3—334—2x. Her son, Gr. Ch., Michigan, 1952, is one of our Herd Sires; another son, 2nd Jr. Yr., Michigan, 1953, is Herd Sire at Lynn Street; and her last son, just dropped, is for sale.

"ENVY" is one of the many good cows in the COLBY DALE HERD.

In 1953 . . . 13 cows made 20 Class Leading records — all 2x.
Herd Average — 91 Cows — 10815—535 — all 2x.
Classification 91 cows — 2 E — 25 VG — 40 D — 22 A — 2 F
— 75% above line.

As we said before — after 17 years, our herd (235 head) has grown to the capacity of our farm. We will now have for sale — 20 to 30 females a year.

Of course, we have for sale or lease bulls that will carry on the heavy production and fine type that has been so carefully bred into our herd.

If you would like "ENVY'S" son — or some of this blood — write to us . . . or better still, pay us a visit.

PREMIER MICHIGAN BREEDER — 1951 — 1952 — 1953 — MICHIGAN STATE FAIR

COLBY DALE FARMS
ROMEO, MICHIGAN

HOWARD H. COLBY—Owner
HOWARD E. RAINIER—Manager
HAROLD L. HAYES—Herdsman
LARRY FISHER—Assistant Herdsman

The "Leader" of our herd from the ACTRESS and LEVITY families noted for high production and excellent type — his dam over 8 tons milk. He now has 14 daughters in the herd.

WOODACRES EXCELLENT LEADER Born October 29, 1951

Sire: **FAIRLAWN ACTOR'S LEADER, A. R.**, 1st Sr. Get, N. J., 1953; 1st Jr. Get & Sr. Get, Pa. G. S., 1953; 3rd Jr. Get, I. D. S., 1953. A son of **Fairlawn Peerless Actor, A. R.**

His Dam — Excellent

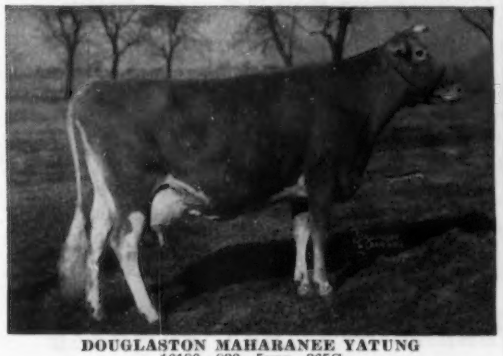

DOUGLASTON MAHARANEE YATUNG
16186—832—5yrs—365C
13306—694—10yrs—305C—2x
2 A. R. daughters, Woodacres Royal Yatung, VG '51 '52 '53, 12616—747—Sr4C; Woodacres Honor Yatung, 14526—650—Sr2—365.

His Sire's Dam — Excellent

FAIRLAWN K. GAY LEVITY, E '50
14978—730—Jr4—365C
17244—845—7yrs—365
Sire: **Fairlawn H. Eastern King, A. R.**
Dam: **Fairlawn Levity**, 15099—705—6yrs—365

We Have Several "LEADER" Sons Out Of Top Dams

ELMWOOD FARM — Frankenmuth, Mich.

Elmwood Farm is located 4 miles north and 2 miles east of Frankenmuth, or 1 mile west of Richville on M-46 to County line and 1 mile south.

VISITORS ALWAYS WELCOME — **E. F. FRAHM & SONS, WALTER & RALPH**

We Continue To Add Top Females To Help Develop A Truly Outstanding Herd —

A Class Leader With Over 1000 Lbs. Fat And The Daughter Of A Dam With Over 1000, Purchased At Dunwalke Sale

DELWAKE JENNY, VG '53

Born April 15, 1946
Due December 3, 1954, to Hominy Hill Rex
9877—615—Jr2—305C—610, 10113—538—Jr3—305C—610
*20587—*1053—Sr4—365C—3x, 5th in milk, 6th in fat
13626—698—5yrs—305—2x
Sire: **Fairlawn Maxim's Gabriel, A. R.**

DUNWALKE R. GLORIA

Born April 7, 1952
Due December 19, 1954, to Dunwalke Beauty's Favor
Sire: **Hominy Hill Rex, A. R.**, 27,500
Dam: **Delwake Gabriel's Girlie**, VG '52
10309—641—Sr2—305C—2x, 18822—1030—5yrs—365C—3x
13125—698—6yrs—305C—2x, 11986—633—7yrs—305—2x

Bull Calves Will Be Available Out Of Great Cows In Our Herd Such As These.

Vaccinated at 5 months with Strain No. 19 — T. B. Accredited No. 572931

Office Address:
200 Wabeek Bldg.
Birmingham, Mich.
HAROLD B. KUDER
Phone: Mid-West 4-3422

WABEEK FARMS

Farm Address:
1840 West Long Lake Road
R.F.D. No. 3, Pontiac, Mich.
LEONARD A. KLUG, Manager
Phone: Mayfair 6-2620

• CONNECTICUT GUERNSEYS •

APPLEDORE FARM
Dr. Raphael and Felix Kurzrock
Southbury

AUERFARM
B. F. AUERBACH
Bloomfield

BETHWAY FARM
R. D. Gillmor
Bethany

BREN-BERN FARM
Mrs. Eunice Bernhard
Stepney

CLOVER WREATH FARM
C. R. Brock
Northford

FLOWER FARM
Anthony and Chet Kuras
West Suffield

GLADVIEW FARM
Edmund S. BURKE
Woodbury

GWYN CAREG FARM
Lela de Talleyrand
Abington

MEADOW LAKE FARM
Robert E. Hescock
North Stonington

SKIFF MOUNTAIN
Joseph L. Singleton, Jr.
Sharon

SUNNY VALLEY FARM
George D. Pratt, Jr.
New Milford

VALLEYSIDE
Henry D. Young
Woodstock

A FOUNDATION SIRE

Toll Gate King Mab

His daughters have been outstanding in our herd.

4 "KING MAB" DAUGHTERS
1st prize Senior Get of Sire, Eastern States Exposition, 1951

The first cow on the left in the get is **GWYN CAREG KING'S ETHEL.** She and **GWYN CAREG NOBLE ASSAM** made up the first prize produce of dam at the Eastern States Exposition, 1952.

NOBLE ASSAM is a son of Twinwing Noble Ethel, 4 records up to 12037—569—6yrs—HIR.

STOCK FOR SALE
FEMALES RICH IN THIS BLOOD

Gwyn Careg Farm — Abington, Conn.

Route 44, ½ mile east of Abington
Lela de Talleyrand, Owner — Edward J. Peppin, Manager
Earl MacRae, Herdsman

INTRODUCING . . **Our double grandson of Thirlstane King Eugene, A. R.**

Oaksdale Border King

Born January 17, 1950

Sire: **PHAROS FROST KING.** A son of Thirlstane King Eugene, A. R., out of Pharos Border King's Frosty, 5 A. R. records include 16161—807—DD, 12628 — 635 — 5yrs — 305 — 2x (3 A. R. daughters, 2 over 600 lbs. fat).

Dam: **PHAROS KING'S JEWEL,** 5 records include 11172—539—8yrs—HIR—667 T. M., 11997—522—10yrs—HIR—670 T. M.

"BORDER KING" is being used on some of our top cows including daughters of McDonald Farms High Orator.

Stock for sale . . . Write us your needs.

CLOVER WREATH FARM

C. R. Brock, Owner — **Northford, Conn.** — Ralph Whiteman, Manager

---

Our Herd Is Backed By Production

These 3 cows have contributed much to our herd. Their daughters and granddaughters are carrying on in our herd.

JASON'S PRINCESS. . Lifetime production at 16 years of age 120,576 lbs. milk, 5,448 lbs. fat (D. H. I. A.) C. G. B. A. Award

JASON'S HARRIET. . Lifetime production at 15 years of age 86,287 lbs. milk, 4,027 lbs. fat (D.H.I.A.) C. G. B. A. Award

JASON'S PRIDE. . Now 13 years and still going good. 82,547 lbs. milk, 4,007 lbs. fat (D.H.I.A.) C. G. B. A. Award

A son of "Princess"—**LAD'S KING OF MEADOW LAKE FARM**—has several good daughters in our herd.

CONSIGNED—

Connecticut State Sale, September 14

Golden Harvest Farm, Bridgewater, Conn.

A BEAUTIFUL TWO-YEAR-OLD

Due sale day to Lad's King of Meadow Lake Farm, a son of Jason's Princess (above). Sire: Basquaerie Esquire's Valor, by Langwater Esquire, A. R., out of Gardenville King's Lorie, 23619—378—Sr2C. Dam: Meadow Lake Hattie, out of Jason's Harriet (above).

MEADOW LAKE FARM

ROBERT E. HESCOCK, Owner — North Stonington, Conn.
Jct. Routes 2 and 119

Flower Farm Cows Produce

PRESENTING A FEW OF OUR COWS THAT HAVE MADE GOOD D.H.I.A. RECORDS

FLOWER FARMS REX'S QUEEN
13249—600—2x—D.H.I.A.

TROLLER'S BLANCH
12476—660—2x—D.H.I.A.

FLOWER FARM MISTRESS AMELIA
10837—518—Sr3—D.H.I.A.—2x

We offer a few bred heifers or cows in milk. Females out of good cows. Write us your needs.

100 Head of Registered Guernseys

FLOWER FARM — West Suffield, Conn.

Farm located 1 mile west of West Suffield Post Office on Route 190

ANTHONY KURAS, Owner — CHET KURAS — CECIL KENDALL, Herdsman

• CONNECTICUT GUERNSEYS •

The Daughters of our Senior Sire — GREEN MEADS BETHWAY

Along with some of our best cows are being bred to . . .

ATTEBROC MELINDA'S GLAMOUR BOY

Born August 18, 1951

We have a few of his young calves that look very promising.
He combines the blood of Green Meadow Melba, Coronation Melinda, Douglaston King's Charlotte and Riegeldale Melba's Emory.

Sire: **FAIRLAWN ACTOR'S MAJESTY, A. R.,** a son of Fairlawn Peerless Actor, A. R. 47 A. R. daughters, 26 over 600, he by Green Meadow Peerless, A. R., out of Bright Lad's Actress, E '47, 19146—980—C. "Majesty" is out of Riegeldale Emory's Charlotte, VG 4 times, 12512—651—C, 13998—756—8yrsC, 4 A. R. sons.

Dam: **STERLINGOLD LADY GEM,** $1,750 in 1951, 7751—411—Jr3—HIR—305C—2x. A daughter of Sterlingold Melinda's Majesty, A. R., $46,000, he by Fairlawn Memoir's Performer, A. R., out of Coronation Melinda, $31,000, E 3 times, 15121—766—B, 19537—961—6yrs. "Gem" is out of Coronation Glamour, VG '47 '48, 13753—703—Sr4—305C—2x, 16601—854—5yrsC, 17237—903—7yrsC, 14449—726—8yrs—305C, 4 A. R. daughters.

FEMALES FOR SALE — BRED HEIFERS AND COWS

The Welcome Mat Is Always Out At Bethway

BETHWAY FARMS — Bethway Rd., Bethany, Conn.

R. D. GILLMOR, Owner — Tel. New Haven, Fulton 7-2250

VALLEYSIDE FARM

Woodstock, Conn.

★

Valleyside Sequel Butterfat

Daughters are producing well

2x—305 days—D. H. I. A.

Valleyside Beaula's Sabina	5yrs—10490—542
Valleyside Edietta's Sadie	3yrs— 8787—483
Valleyside Sequal Sandra	3yrs—11170—566
Valleyside Edette's Sedette	2yrs— 9730—415
Valleyside Clema's Selina	2yrs—10230—520
Valleyside Clema's Serena	2yrs—10650—498
Valleyside Beaurest's Sherry	5yrs—11150—614
Valleyside Jerrie's Sigrid	3yrs—10630—520
Valleyside Cue's Sue	3yrs—11480—564

★

HENRY D. AND FLORENCE C. YOUNG
and
HENRY D. YOUNG, JR.

Accredited — Certified

A Green Meadow-Bred Bull
Out of an 899 Junior 4-Year-Old

MAPLE LANE DESIGNER'S VICTOR

Born September 20, 1948
Several daughters on test.

3 half-sisters to "Victor" made up the winning Get of Sire, Pa. State Show, Bucks Co. Parish Show, 1951.

Sire: **Fairlawn Peerless Designer, A. R.** A proved son of Green Meadow Peerless, A. R., and sire of Class Leading daughters, show ring winners and Excellents.

Dam: **Maple Lane Frolic's Vicki,** 16199—899—Jr4C.

A Paternal Sister to "Victor"

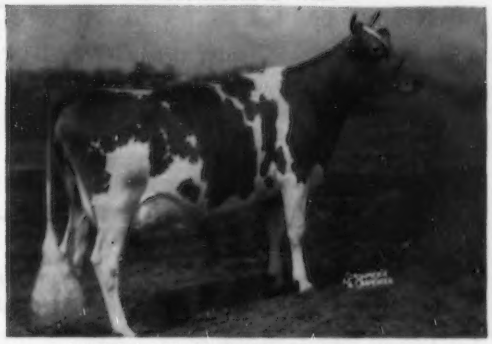

MAPLE LANE DESIGNER'S MARY (VG '52)
13753—692—Jr4C
Grand Champion, Bucks Co. Show, 1951.

When selecting your next herd bull, why not consider a "VICTOR" son out of one of our better cows?

Joseph L. Singleton, Owner — Edward Ammerman, Herdsman — Willard G. Field, Manager

SKIFF MT. FARM

Sharon, Conn.
7 miles south of Sharon

DOWNS DISPERSAL

Duane R. Downs (Est. of E. R. Downs)

Thursday, September 2, 1954 —— 1 P. M. —— Fulton, N. Y.

at the farm

Northwest of Fulton, 1 mi. North of Rt. 3 on Chase Road.

— 65 HEAD —

LEVITY LEVITY LEVITY

In this 58-year-old herd is perhaps a greater concentration of Levity blood than has ever before been offered. Eighty-five per cent of the animals carry one or more crosses to Shuttlewick Levity. Everything is calfhood vaccinated. The cattle are young —— all but four head under 8 years of age.

21 head are freshening from August through November.

THE SENIOR SIRE

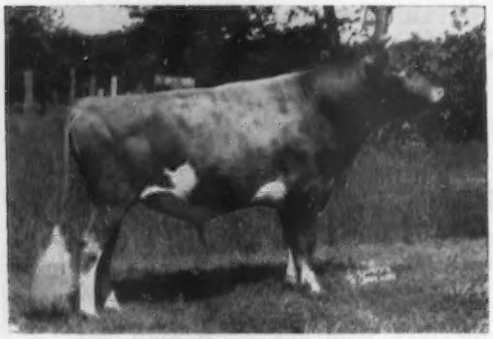

CAUMSETT HURRICANE
Born February 1, 1951
A SHOW BULL.

SELLING

CAUMSETT HURRICANE, the 3-year-old herd sire, sells along with 10 young daughters and 1 son. **18 head in the sale will be in calf or just fresh to his service.**

"HURRICANE" is by **CAUMSETT HIGH STRUNG, A. R.,** and out of **CAUMSETT HARBOR STELLA,** 13423—608—Jr2—365C.

Next Dam: **CAUMSETT OCEAN SELMA** 13716—662—GG

Next Dam: **CAUMSETT BELMA, Excellent at 19 and 20 years of age.** 18038—852—AA

ALSO SELLING —— the junior sire, **TOWPATH P. PIRN,** born November 27, 1952.

He is by the "Estafette" son, McDonald Farms Le Patrician ($10,000), now at Bluff View Farm, Dallas, Texas. His dam, Pine Grove H. Pendent, 11672—514—Sr2—HIR—365C—2x, is three-quarter sister to the Texas State Champion, Pine Grove Farms Kester, 19390—1012—7yrs—365C. **23 head in the sale are in calf to his service.**

This complete dispersal offers an unusual opportunity to buy cattle whose superior merit stems from generations of constructive breeding for dairy character, good udders, and exceptional quality and style. Breeders throughout the country that have availed themselves of blood from the Downs herd through the years have profited greatly from it.

SALE MANAGED BY:

N. Y. State Guernsey Breeders' Co-Op, Inc.
1606 East Erie Boulevard
Syracuse, New York

AND

The Louis McL. Merryman & Sons, Inc.
Sparks,
Maryland

A. V. Zogg, Jr., Cortland, N.Y.
Auctioneer

DOWNS DISPERSAL

Duane R. Downs (Est. of E. R. Downs)

Thursday, September 2, 1954 —— 1 P. M. —— Fulton, N. Y.

at the farm

Northwest of Fulton, 1 mi. North of Rt. 3 on Chase Road.

— 65 HEAD —

This cow's blood figures prominently in the herd

L. YEOMAN'S GOLDEN GLOW

(snapshot at 11 years of age)

Outstanding show and brood cow by Aiyukpa L. Yeoman, A. R., he a grandson of Shuttlewick Levity. Some 30 head in the sale carry her blood through her daughters, and her 4 sons used in the herd.

SELLING —— 13 daughters of **BONDIE'S GOLDEN ACE**

(Forward Farms War Bond, A. R. — L. Yeoman's Golden Glow).

Here are two typical "Golden Ace" daughters that will sell

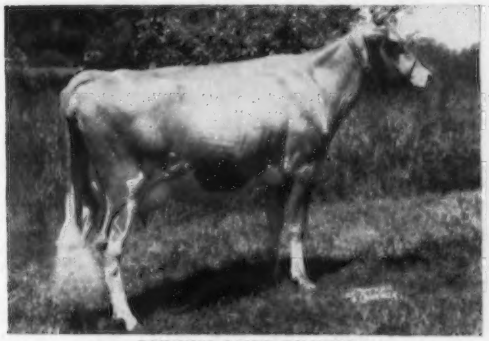

GOLDEN ACE'S DIMPLE
Born April 7, 1951
Due September 5 to the service of Caumsett Hurricane.

GOLDEN ACE'S FRECKLES
Born July 8, 1951
Due December 9 to the service of Towpath P. Pirn.

SELLING

COLD COIN'S ULTRA LADY
Born January 15, 1948
By Bondie's Gold Coin, full brother to "Golden Ace." Due February 1, 1955 to service of Towpath P. Pirn. She has two daughters and a young son by Caumsett Hurricane, in the sale.

SELLING —— 7 daughters of

HILARY'S GOLDEN KING

Son of L. Yeoman's Golden Glow by Langwater Hilary, A. R. (Langwater Challenger —Langwater Queen of Mirth, 13318—629—FF, 15372—664—AA).

SALE MANAGED BY

N. Y. State Guernsey Breeders' Co-Op, Inc.
1606 East Erie Boulevard
Syracuse, New York

AND

The Louis McL. Merryman & Sons, Inc.
Sparks,
Maryland

A. V. Zogg, Jr., Cortland, N.Y.
Auctioneer

R. W. JORDAN, Manager
Phone LI 2-3357

ROBERT S. STALLER, Owner
Phone LI 2-2057

LIBERTY BELL FARM

Registered Guernseys

There Are Many Top Guernsey Cattle In Illinois. This Makes The Production Records Of Our Cows Impressive As They Made 7 State Production Records, 1953

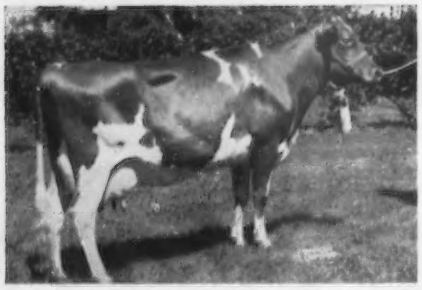

←—**LANCRESSE MINNIE**
13478—*673—Jr3—305C—3x
14189—691—Jr4—305C—3x
Very Good '51 '52

HONEY BELL OF KREA LAWN
15719—717—5yrs—305C—3x
17366—783—6yrs—365C—3x
Very Good '51

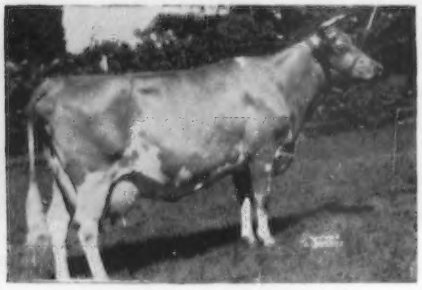

←—**OLIVE OF FERN HILL**
10178—597—Jr2—365C—2x
11262—610—6yrs—305—848
Very Good '51 '52

DOLLY'S ALICE OF RIVERDALE
9536—427—Sr2—305—2x
10882—521—Sr3—305—3x

←—**DELPHIA OF KREA LAWN**
11902—529—5yrs—305—2x
13203—541—6yrs—305C—822
Very Good '52

FINCHLEY MANOR ROCHELLE
8645—447—Jr2—305C—2x
14209—656—Sr4—305—645
Bull calf by "Dandy" available
Born June 4, 1954

Some of these cows and others of our tops are in calf to Imp. Petronnerie Dandy (Columbus of Maple Lodge, R.G.A.S. — Damson's Meigan R.G.A.S., 13655—603—10yrs). Add some imported blood to your herd. "Dandy" sons will be available from time to time.

VISITORS WELCOME **Milwaukee Road, Libertyville, Illinois** INQUIRIES INVITED

★ NEW YORK STATE SALE ★

Monday, September 20, 1954

DUTCHESS COUNTY FAIRGROUNDS, RHINEBECK, NEW YORK

- 50 HEAD -

Some of the highlights among the females being offered in this sale are:

THREE FIRST CALF DAUGHTERS OF FRA-MAR PHARAOH, A. R.

1) **Belle of Limestone Creek,** on HIR—Sr2—305—2x with 7960—366 in 266 days. Her dam, Camilla of Mengus Farm, by McDonald Farms Grafton, has 10650—526—5yrs—305—2x—D. H. I. A., 11159—564—6yrs—HIR—305C—2x and 11485—596—7yrs—HIR—305C—2x. Goes back to Naomi of Mengus Farm, 15844—809—A. Due in February, 1955, to Sterlingold Mark (Fairlawn Memoir's Performer—Sterlingold Prudence). From W. C. Lipe, Manlius, N. Y.

2) **Pharaoh's Joy,** on A. R. test, Jr2—2x, with over 4000 lbs. milk & 190 lbs. fat in first 120 days. Due in March, 1955, to Twin Birch Noble, son of the Class Leading Twin Birch Pal's Clarice. From Catherine E. Klaus, Clinton Corners, N. Y.

3) From RALPH MOSHER'S Ridgeway Farm, Union Springs, N. Y.—a bred heifer by "Pharaoh" from a good D. H. I. A. record dam. Due just at sale time. The above three are all of show caliber.

THREE DAUGHTERS OF DOUGLASTON BARON KENYON, A. R.

1) **Maple Lawn's Baron Mina,** due in August, just 5 years old and can take care of herself in the aged cow classes. Out of Wychmere Climax Margo, whose records (all 2x) average over 10,000 lbs. milk and 500 lbs. fat at the farm of Sherman Lake, Lyons, N. Y.

2) **Stever's Baroness Van,** a bred heifer due soon after sale. To our knowledge, her maternal record backing is the highest of any "Kenyon" daughter yet offered. Her dam, White Pillar's Vandy, has 14640—732—7yrs—HIR—365—2x. Next dam, Strathbran Snow Flake, 13230—715—12yrs—HIR—365C—2x. Real type in this cow family, too from Stever Farms, Johnson City, N. Y.

3) A very stylish bred heifer from Ralph Mosher's herd, that was a 1952 State D. H. I. A. Trophy winner.

A Damian Victor of Ridglydale daughter:

Feura Irene Vici, a bred heifer consigned by D. H. Heller, Feura Bush, N. Y. Due November 14 to service of Open Hearth Faith's Pharaoh, he by Fra-Mar Pharaoh out of the Rosemount Rex daughter, Old Acres R. Faith, Excellent '50 '52 '53 '54, 12669—701—Jr3—365. This heifer's dam, Irene of Old Homestead, has 10607—562—5yrs—HIR—365—2x.

A BRED AND AN OPEN HEIFER from Molly White, Gayhead Guernsey Farm, Coxsackie, N. Y., both by the Gayhead's In-love son, Gayhead's C. Lodestar.

1) **Gayhead's Alpha Nance,** due September 15, out of Flint Hill Nancy, 16558—848—6yrs—365C.

2) **Gayhead's Alpha Hannah,** born April 3, 1953, out of Hilda Folloy of Anytime, $2,000, 15233—852—5yrs—365.

From HELEN S. HYLAND'S great producing herd at Craryville, N. Y.
Pond Acre Farm's Peggy, born February 25, 1949. In D.H.I.A. has 13790—640—3yrs—305—2x, 12090—561—4yrs—305—2x, and on HIR—2x this time has 10320—500—Sr4 in 244 days to date. Will be just fresh at sale time.
Pond Acre Farm's Lady, fresh with first calf at sale time, by High Hill Zeneith out of Faddom Lady Noelle, 12020—702—D. H. I. A.—2x, 12440—613—D. H. I. A.—2x.

From the great BELLANN FAMILY at Silver Mountain Farm, Millerton, N. Y.—the bred heifer, **Silver Mt. Imperial's Belanette,** full sister to the twice Class Leading Silver Mt. Imperial's Ann (E '53), 12517—547—Jr3—HIR—305C—2x, 13111—557—Jr4—HIR—305C—2x. Her dam is the VG '54 Abbie's Bellann, making over 14000 lbs. milk and 600 lbs. fat this year as a 9-year-old on HIR—365—2x. Due October 21 to Melinda Majesty's Silver King (Sterlingold Melinda's Majesty—Hominy Hill Roselle, 14875—759—Jr2—365C).

WALTER C. PERRY, Hampton, N. Y., is sending another from the same family as last year's sale topper, Maplewood Mont Arlene, $1,850, 11197—691—Sr4—HIR—305C—2x, Class Leader 2nd in fat. **Hickory Ridge E. Betty,** a bred heifer due October 8 to Ideal's Netoria's Superior (Ideal's Superior—Ideal's G.S' Netoria, 15656—864—Jr2—365C). She is out of Maplewood Mont Sunshine, 10600—489—Sr3—305—D. H. I. A.—2x, three-quarter sister from same cow family as "Arlene."

This promises to be one of the top groups ever assembled for this annual sale. Information on more of the consignments will be found in the September 1 Journal.

SALE MANAGED BY:

N. Y. State Guernsey Breeders' Co-Op., Inc.
1606 East Erie Boulevard
Syracuse, New York

AND

The Louis McL. Merryman & Sons, Inc.
Sparks
Maryland

B E A U L E A G U E R N S E Y S

One Of Our Proved Cow Families—With Excellent Type and Outstanding Production

The HAPPY CONSTANCE Family

BETHANY HAPPY CONSTANCE
Excellent '52—VG '51
12134—616—Sr2—365C
14136—727—Sr3—365

3 Daughters of "Constance" In Our Herd

Twins

BEN TULLOCH LUCYBEL ——▶ 2 Daughters—
9534—501—Jr2—305C—686
7995—410—Jr3—305C—610
9048—477—Jr4 in 218 days—2x

Beaulea Prince's Lucy
Born September 10, 1952
Beaulea Footprint's Lucile
Born October 23, 1953

BEN TULLOCH MARIBEL ——▶ 1 Daughter
Just a calf
7638—387—Jr2—305C—657
7156—383—Jr3—305C—610
7060—340—Jr4 in 263 days—2x

GERAR HAPPY CONSTANCE
Born January 30, 1951
Sold for $1,550 in 1951
On test with 4986—220—Sr2 in 148 days—2x

OFFERING....Bull calves out of these kind of cows sired by popularly-bred bulls.

Visitors Always Welcome — Stock For Sale

WETHERSFIELD FARM — Amenia, N. Y.

Federal Accredited Herd No. 511307 — State Bang's Free No. A-2047

CHAUNCEY STILLMAN, Owner — BEVAN COOKINGHAM, Herdsman — OWEN R. BOYD, Manager

MILK — MILK — MILK Is What We Are After — The Most Important Source of Income

Our Senior Sire From A Very Good Dam With Over 9 Tons Of Milk

KLONDIKE PREMOST SPLENDOR

Born May 16, 1952

Sire

McDONALD FARMS PREDICTMOST
7 nearest dams av. 767 lbs. fat. Full brother to McDonald Farms Donita, E '47 '48, 13493—770—AA.
Sire: **Foremost Prediction, A. R.**
10 Excellent daughters
Dam: **Coronation Monita**
11834—551—BB, 13959—640—A
4 A. R. sons, 2 A. R. daughters

Dam

GOLD BRANCH A.D. ROSEBUD BEAUTY, VG '48
13824—606—Jr3—365C
18640—817—Jr4—365C
17556—705—8yrs—365
The head of the Rosebud family at Klondike Farm.
Sire: **Gayoso Ranger's Actor, A. R.**

Add type and production to your herd with a "Splendor" son out of a high record dam.

GREENWOOD FARMS

ROUTE 8, BOX 281, SAN ANTONIO, TEXAS

ROBERT R. SANCHEZ, Farm Manager — EARL SLICK and BETTY SLICK MOORMAN, Owners

Iredell County Guernsey Sale—Fairgrounds, Statesville, N.C. Saturday, August 21, 1954

WE ARE CONSIGNING TWO GOOD ONES: 1. **CLEAR SPRINGS' FASHION'S LASSIE.** Born March 5, 1950. 10758—600—Jr2—365C. "Lassie" is by Klondike Premost Fashioner, A. R. He by McDonald Farms Predictmost, A. R. and out of Klondike Huntness, 10136—509—GG, 13076—649—BB, 2 A. R. daughters, 2 P. R. sons. "Fashioner" is a full brother to Klondike Predictmost Huntress, 10392—542—Sr2—365, 11583—693—5yrs—305C—3x, sold for $3,300 and is a maternal brother to Klondike Libby, Excellent '52, 15662—704—8yrs. On the bottom side, "Lassie" is out of Clear Springs' Maxim A. Mae, 10394—567—Jr2—365C, 1 A. R. daughter. She by Clear Springs' Advancer, A. R. and out of Quail Roost May Princess, 13173—580—AA, 6 A. R. daughters. "Lassie" is due to calve August 10, 1954 and will be fresh and sold open.

2. **CLEAR SPRINGS PHIL'S LEONA.** Born March 8, 1952.

"Leona" is by Clear Springs' Majesty's Phil, A. R. He by Riegeldale Emory's Majesty, A. R. and out of McDonald Farms Delora, 12427—660—G, 13591—767—DD, 4 A. R. daughters, 2 A. R. sons. "Phil" is a full brother to Clear Springs' Majesty's Delora, 10151—525—Jr2—365, 13170—736—Jr3—365, sold $2,100 and Clear Springs' Majesty's Nora, 12177—595—Sr2—365. Both now in the Grand View herd, Pfafftown, N. C. "Phil" is also a full brother to Clear Springs' Majesty's Foreman, now in service at the Chester County Stud, Chester, S. C. and Clear Springs Majesty's Ideal, now in service for Dr. B. Frank Finley, Easley, S. C.

"Leona" is out of Grand View Majesty's Bellona, 11170—657—5yrs—365C, 1 A. R. daughter. "Leona" is due August 8, 1954 and will be fresh and sold open. Here is an extra nice heifer and a double granddaughter of 'Ole Majesty with plenty of size, bone and dairy character also ready for your fall production.

FOR CATALOGS WRITE **IREDELL COUNTY GUERNSEY BREEDERS ASSN., STATESVILLE, N. C.**

North Carolina State Sale—New Fairgrounds, Winston-Salem, N.C. Friday, August 27, 1954

TWO MORE GOOD ONES: 1. **CLEAR SPRINGS PHIL'S BELLONA.** Born January 31, 1951. 7260—384—Jr2—305.

"Bellona" is by Clear Springs' Majesty's Phil, A. R. (see above). She is out of Grand View Majesty's Bellona, 11170—657—5yrs—365C, 1 A. R. daughter. She by Riegeldale Emory's Majesty, A. R. and out of Clear Springs' Val's Maid, 9624—575—Jr3—365C, 1 A. R. daughter. She by Clear Springs' Prince Val and out of Sedgley Noble's Dipper, A. R. "Bellona" is due August 1, 1954 and will be fresh and sold open. A full sister to "Phil's Leona" (see above). A good, young A. R. cow that will be worthy of your consideration and just right for fall milk.

2. **GREEN HILLS K. AMY.** Born June 11, 1952.

"K. Amy" is by Clear Springs' Majesty's Knight in service at Green Hills Dairy Farm, Mt. Pleasant, N. C. He by Riegeldale Emory's Majesty, A. R. and out of Klondike Hope, 14118—677—AA, 2 A. R. daughters, 1 A. R. son. He is a full brother to Clear Springs' Majesty's Hope, 14904—752—Sr3, 1 A. R. daughter.

"K. Amy" is out of Green Hills Amelia, 6910—320—11yrs—321 days—D.H.I.A. She by Clear Springs' Maxim's Dictator. "Amelia" is out of Green Hills Acadia.

"K. Amy" is bred to Clear Springs Majesty's Ultra, in service at Green Hills Dairy Farm. He by Riegeldale Emory's Majesty, A. R. and out of Clear Springs' Princess Rose, 16596—828—7yrs—365, 15461—832—8yrs—365C, 16211—808—9yrs—365C; 1 A. R. daughter, 2 A. R. sons. "Ultra" is a full brother to Majesty's Rose's Royal, A. R.; Clear Springs' Majesty's Actor, sold for $3,100; Clear Springs Majestys' Baron, Jr. Herd Sire at Clear Springs Farm and Clear Springs' Majesty's Rose, 12874—714—Sr3—365C.

"K. Amy" is due September 13, 1954. She will freshen soon after you get her home and is bred to an outstanding young bull from one of the best families in this herd.

FOR CATALOGS WRITE **R. A. McLAUGHLIN, MAEGEO FARMS, LEXINGTON, N. C.**
OR **ALFRED M. BROWN, CLEAR SPRINGS FARM, CONCORD, N. C.**

TWO TOP YOUNG BULLS FOR SALE

1. **BULL CALF,** TATTOO #1851. Born May 21, 1954.

This calf is by Coldspring's Noble's Leader, A. R. He by Coldspring's Romulus Noble, A. R. and out of Coldspring's Hardwick Content, 14005—640—G, 1 A. R. son (see our advertisement on page 28 of the N. C. Directory, July 1 Journal).

This is a most promising young calf with all the qualities you want backed by a combination of superior breeding of the best bloodlines. If you are looking for a future herd sire this one can do your job.

This calf is out of Clear Springs' Majesty's Millie, 14205—666—Jr2—365C. "Millie" is by Riegeldale Emory's Majesty, A. R. and out of Hamilton County Anchor's Gem, 16554—813—Jr3C, 16808—825—6yrs—365C, 4 A. R. daughters, (see full story on page 29, N. C. Directory, July 1 Journal).

Dam of Tattoo #1851

Clear Springs' Majesty's Millie

Dam of Tattoo #1862
←**Quail Roost Ray Princess**

2. **BULL CALF,** TATTOO #1862. Born June 26, 1954.

This calf is also by Coldspring's Noble's Leader, A. R. (see above). He is out of Quail Roost Ray Princess, 12445—720—Sr2—365, classified Very Good '52. She by Quail Roost Raymost, A. R. and out of Quail Roost Choice Peeress, 12413—600—Sr3—365. She by Quail Roost Lucky Choice, A. R., and out of Quail Roost May Peeress, 11436—560—6yrs—365, 1 A. R. daughter, 1 P. R. son. She by Rosemount May King, A. R. and out of Quail Roost Maxim's Princess, 5 A. R. daughters.

Another good dairy calf by "Leader" and out of one of the better breeding families from Quail Roost. A top prospect.

WRITE US FOR PEDIGREES. OUR PRICES ARE REASONABLE.

N. C. Bang's Herd No. 100 . . . T. B. Accredited No. 551444

A. L. BROWN, Owner
G. H. CARTNER, Manager
ALFRED M. BROWN, Assistant Manager

CLEAR SPRINGS FARM
Concord, North Carolina **U. S. Highway 29**
V. A. CUMBO, Herdsman

In The JOHANNA FARMS DISPERSAL

MONDAY, AUGUST 30, 1954, on Route 202 at FLEMINGTON, N. J.

There will be 160 Head

Accredited, Certified and Calfhood Vaccinated

4 Bulls - 90 Cows - 28 Bred Heifers - 37 Open Heifers

The foundation of this high producing herd was started with the purchase of Ted Reed's Meadowlane Herd at Pennington, N. J. This herd had size with quality and turned out several high records, two cows with over 19,000 lbs. milk, each one over 17,000, one over 16,000 and two over 14,000 lbs. milk. All are in the sale with progeny and granddaughters.

The sires used are of most popular breeding.

Dam of Herd Sire **SPAR HILL ARMERIA'S DUKE, Lot 2**

41 daughters in the sale

SPAR HILL ARMERIA
16436—807—Jr2—365C
20051—992—5yrs—365C

She by Coronation King's Heir, 33 P. R. sons, 52 A. R. daughters, 1 over 1000, 3 over 900, 4 over 800, 13 over 700, 30 over 600, 46 over 500 lbs. "Armeria" is out of Merrily of Hill Girt, 16309—834—BB, 18449—962—A, 3 A. R. sons, 4 A. R. daughters, she out of Norly of Hill Girt Farm, 15398—771—AA, 2 A. R. sons, 3 A. R. daughters, and was Grand Champion Cow at The Devon, Pa. Guernsey Show, she by "Noranda," was from the same family as Mary Lilian, 19 first prizes, 16 Championships including the National Dairy Show.

Spar Hill Armeria's Duke is 3/4 Green Meadow breeding with 3 crosses to Green Meadow Coronation Prince.

Dam of Herd Sire **DUNWALKE R. FORWARD, Lot 1**

18 daughters selling and 55 bred to him

DELWAKE GABRIEL'S GIRLIE, VG '52 '53
18822—1030—5yrs—365C
Sold for $1,600 to Wabeek Farm in Dunwalke Dispersal.

She by Fairlawn Maxim's Gabriel, 78 A. R. daughters, 2 over 1000, 3 over 900, 4 over 800, 8 over 700, 17 over 600, 31 over 500 lbs. He by Quail Roost Rose Maxim, $11,000, 109 A. R. daughters, 2 over 1000, 4 over 900.

DUNWALKE R. FORWARD, dropped March 26, 1951, a fine individual, is a son of Hominy Hill Rex, the great sire that until recently headed the Dunwalke Herd, his daughters consistently produce 700 and 800 lbs. fat as 2-year-olds and to 18194 lbs. milk. "Rex" is by Fairlawn Peerless Dictator, he in turn a sire of high production and out of the Rosabell family. His maternal brother Hominy Hill Rose King is a most promising sire at Hominy Hill.

The Glenburnie Golden family always dependable for profitable production is represented through **HARO'S LEADER, Lot 3,** 9 daughters selling and 25 bred to him. His dam, Meadowlane Libby, again carries the Glenburnie breeding.

For Catalogs Write: **THE PATE SALES CO., 2064 Lawrenceville Road, Trenton, N. J.**

Telephone EXport 2-7587

MINNESOTA GUERNSEYS

WE TOO — Have A Wandamere Bred Sire

He inherits the breeding of the great cow, GRANGEVILLE HOPE'S PHYLLIS and is by a son of Ivy Oak La Peggy's Pet.

FAR WEST C. IMPERIAL — Dropped December 19, 1952

Sire: **WANDAMERE PET'S CRUSADER,** he by Wandamere Correction, 30 A. R. daughters including Wandamere Linneta C., 16268—711—Sr3C, 19284—795—Sr4, 21081—859—6yrs; Wandamere C. Rosette, 12088—719—Sr4C, 13029—847—5yrsC.

His Sire's Dam

IVY OAK LA PEGGY'S PET
Excellent '48 '50 '51 '53
13927—822—Sr4—365C, 15999—917—6yrs—365
16442—905—8yrs—365C, 11586—618—9yrs—305C—2x
1 A. R. daughter:
WANDAMERE ANSON'S PET
13313—665—Jr3C, 16213—768—Jr4C

His Dam

FAR WEST FAME'S WANITA, VG '53
*13809—*701—Sr2—365—2x
Class Leader 5th in Fat, 6th in Milk
Sire: **Western Glow Country Fame, A. R.**
Dam: **Far West Lady Welcome**
12608—638—Sr4—365—730 T. M.

Our best cows are bred to "Imperial." His calves will be here soon — Sons for Sale.

CARL E. KEHRET & SONS, Owners
MAURICE GROGAN, Herdsman

CRESTWOOD FARM — Austin, Minnesota

A pair of top cows in our herd

The Kind That Are Worthy Dams
Of Herd Sires—Over 600 lbs.—2x

FLYING HORSE PHIL'S ROSE

(photo taken as a heifer)
12373—581—Jr2—HIR—730, 12487—603—Sr3—HIR—690
12999—618—Sr4—HIR—730
Sire: **Argilla Royal Philosopher, A. R.**
Dam: **Flying Horse Rose**
12576—671—Jr2—365C, 16650—906—AA

GAYOSO LEVITY

9209—551—Jr2—365C
10829—610—5yrs—365C—730
Sire: **Gayoso Coronation Levity, A. R.**
Dam: **Coronation Levity,** VG '48
Sold for $15,000 in The Guernsey Sale, 1944. 10115—577—GG, 15252—867—A

Our herd is on HIR—2 milkings per day.
2 sons of "Rose" are in service, "Trumpeter" and "Rose King."

FOR SALE, A Few Select Bull Calves, Occasionally Females.

VISITORS WELCOME

CLOVER LEA FARM — Owatonna, Minnesota

HUBERT FISCHER, Owner

PIONEER POINT FARMS GUERNSEY DISPERSAL

At The Farm — CENTREVILLE, MARYLAND — MONDAY, SEPTEMBER 13, 1954 — 1:00 P. M.

FUNKHOUSER INDUSTRIES, Inc., Owner — A. M. DUNLOP, Herd Manager

65 HEAD — 5 Bulls — 31 Cows — 8 Bred Heifers — 21 Open Heifers

IN SALE — **KENNERSLEY'S PAULETTE** (Excellent '52 '54) 11002—560—Jr4—HIR—365—606, 10160—492—5yrs—HIR—365C—730. On retest with 6020—267—6yrs—HIR—305—2x in 157 days. Dropped September 5, 1947. Calved January 5, 1954 (Bull). Bred April 17, 1954, to
MELFIELD'S PATRICK — IN SALE
Sire: Broadland Masterpiece
Dam: Contender's Patsey
18411—919—CC, former Class Leader
Due January 27, 1955.
Sire: **Blakeford Confident**
Dam: **Emblem's Locust Hill Polyanna**
6965—367—7yrs—HIR—365—730

IN SALE

KENNERSLEY'S AMEDA
9757—418—Sr2—HIR—365—730 (pending). On retest with 2620—105—Sr3—HIR—365—2x in 59 days. Dropped August 19, 1950. Calved April 14, 1954 (Bull).
Sire: **MELFIELD'S PATRICK** — IN SALE
Dam: **Kennersley's Patsy Ann**
11044—557—Sr3—HIR—365—730

IN SALE

CONFIDENT'S IDALADE
9227—457—Sr2—HIR—305C—590. On retest with 4990—244—Sr3—HIR—305—2x in 140 days. Dropped June 16, 1950. Calved January 22, 1954 (Heifer) Bred April 9, 1954 to
MELFIELD'S PATRICK — IN SALE
Due January 19, 1955.
Sire: **Blakeford Confident**
Dam: **Basham's Ideal,** 12449—571—8yrs—HIR—712, 11823—568—9yrs—HIR—718, 11687—540—11yrs—HIR—730.

CONTENDER'S PATSEY
18411—919—CC
Former Class Leader
Dam of Melfield's Patrick
IN SALE with 12 daughters

IN SALE

KENNERSLEY MELETTE
On test with 3130—131—Sr2—HIR—365—2x in 89 days milking up to 40 lbs. daily. Dropped October 14, 1951. Calved March 16 1954 (Heifer).
Sire: **Melfield's Patrick**
Dam: **Kennersley's Paulette** (E '52 '54)
11002—560—Jr4—HIR—606 T.M.
10160—492—5yrs—HIR—365C—730

IN SALE

KENNERSLEY'S MARINA
6989—354—Sr2—HIR—305C—2x. On retest with 7811—395—Sr3—HIR—305—2x in 233 days. Dropped January 30, 1950. Calved November 7, 1953 (Bull). Bred February 5, 1954, to
CURTISS CANDY LEVITY HEIR
Sire: Green Meads Levity King
Dam: Pine Manor King's Destiny
10141—518—G, 12067—605—D
Due November 17, 1954.
Sire: **Erinton Patrick**
Dam: **Chieftain's Maris,** 13412—688—5yrs—HIR—730, 10521—581—7yrs—HIR—730.

For Catalogs Write: **THE LOUIS McL. MERRYMAN & SONS, INC. - Sparks, Maryland** (Tel. Cockeysville 57)

STEPPING STONES ★★★★★★ FARM

HOME OF "GAY KNIGHT"

WE BELIEVE . . . We Are Building Our Herd Around Cows That You Would Select As Worthy Dams For A Herd Sire.

4 FOUNDATION COWS

IN OUR HERD

HAVEN HILL MELBAS S. BLONDIE
Born October 13, 1950
11311—540—Jr2C—HIR—2x
On retest with 5430—248—Jr3—HIR—2x in 115 days. A daughter of Fairlawn Dairymaid's Steadfast out of Maple Creek Bondie Lee, 12986—598—5yrs.

IN OUR HERD

NYALA S. GOLDEN CHARM
Born September 27, 1951
On test with 5980—385—Jr2—HIR—2x in 155 days. Half-sister to "S. Blondie." She is also a daughter of Fairlawn Dairymaid's Steadfast.
Dam: Nyala Supreme Golden, 14569—753—Jr2C, 12312—612—Sr3—305C—2x, 13107—670—Sr4—305C—2x, 17919—931—5yrsC, 12428—617—6yrs—305C—2x, 11774—625—8yrs—305C—2x.

IN OUR HERD

GREEN MEADS DAME THEODOSIA
Born September 23, 1950
On test with 11132—462—Sr2—HIR—3x in 285 days. Full sister to Green Meads Dame Theodora, 11205—546—Jr2C.
Sire: Langwater Vindicator, A. R.
Dam: Green Meads Princess Thalia 11192—681—Jr4

IN OUR HERD

FORGES PARMELA
Born May 26, 1951
On test with 9870—511—Jr2—HIR—2x in 322 days.
Sire: Forges Paramount
Dam: Forges Royal Binkie, 10169—491—Jr2. A daughter of Forges Prince Royal.

STEPPING STONES FARM — Washington Depot, Connecticut

Raymond H. Storm, Owner **Sterling Swanberg, Manager — Tel. 2425** **Louis Retallic, Herdsman**

Two Sons From The Last And Best Lucky Strike Daughters

Quite a few Guernsey breeders who are familiar with the Maxims have expressed the opinion that the two most prepotent Quail Roost Maxim sires were Quail Roost Lucky Strike and Quail Roost Rose Maxim. Both were double grandsons of Old High Point Prince Maxim. Both were sired by Maxim of Burkeville, whose dam was a daughter of Langwater Foremost. Lucky Strike was out of a cow that was line-bred to Langwater Foremost. Rose Maxim was out of Quail Roost Maxim's May Rose that, bred to Lucky Strike, produced Quail Roost Lucky May Rose, 14898—831—Sr4 (dam of Quail Roost Landmark), generally regarded as his greatest daughter. We have always regarded Lucky Hilda as a close second and Lucky Carola not far behind. These two outlived the other daughters of Lucky Strike in our herd and we have a son of each for sale.

←— MAXIM'S FRANCINE

11668—673—E, 12043—660—AA

Sire: **High Point Prince Maxim**
Dam: **Beaux's Francine**
10206—518—D
In winning Get of Sire—Md., Waterloo, N. D. S. & Toronto, 1938.

Maxim's Francine, the dam of **Quail Roost Lucky Strike,** was a great brood cow and a great show cow. She was a Maxim out of a Foremost, the best "nick" we have had.

←— QUAIL ROOST LUCKY HILDA

11041—634—G, 13967—788—Jr4
15801—853—6yrs, 14779—793—8yrs.

Sire: **Quail Roost Lucky Strike**—51 A. R. daughters, 36 P. R. sons.
Dam: **Quail Roost Maxim's Hilda**
13031—718—A, 13797—737—A
2nd dam: **Cabin Hill Hildred,** an inbred Foremost, 11971—618—GG

We have a son of Lucky Hilda, **Tattoo U-70,** born July 14, 1954. He is by Quail Roost Pablo, a son of Chicona Pablo out of Dinsmore Royal May.

←— DINSMORE ROYAL MAY, E '49 '50 '51

12378—524—Sr2, 15067—597—Sr4C
15261—643—5yrs—305C
A show cow, a producer, a reproducer.

Royal May's dam classified Excellent '49, her sire's dam was Excellent '49. She has one Excellent daughter. Her son, Quail Roost Pablo, by Chicona Pablo, is siring daughters that look like they will be Excellent some day. His son out of Lucky Hilda should be a good one.

QUAIL ROOST LUCKY CAROLA

12197—727—FF, 12586—750—7yrs

Sire: **Quail Roost Lucky Strike**
←— Dam: **Quail Roost Princess Carol**
10562—631—G, 11714—703—C
2nd dam: **Quail Roost Royal Duchess**
11453—568—G, 14994—711—BB

Lucky Carola has a son, **Tattoo U-51**, born May 14, 1954 that is sired by Quail Roost Master Max. This is her sixth son. The previous five head good herds and are making good.

THESE TWO BULLS ARE FOR SALE.

We will be pleased to send pedigrees and prices for delivery at 4 months of age. Write us.

QUAIL ROOST FARMS

GOLDEN GUERNSEY

Federal Accredited
GEO. WATTS HILL
Owner

Rougemont, N. C.

North Carolina Bang's Free Certificate 11
W. W. FITZPATRICK, Manager
MIKE J. McCARTHY, Herdsman

DINSMORE CONSIGNMENTS

to GEORGIA and FLORIDA FALL SALES

Two Daughters and Two Granddaughters of This Herd Sire

Sire:
Cesor Noble Maxim
30 A. R. daughters
17 A. R. sons

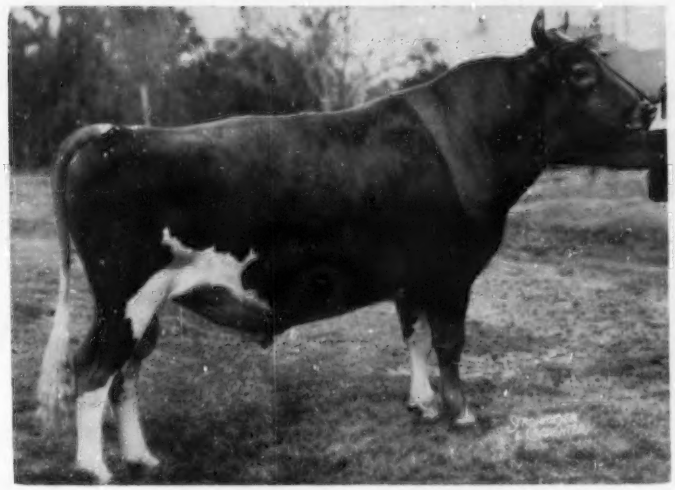

Dam:
Quail Roost Bright Maid
13337—649—FF
3 A. R. daughters
2 A. R. sons

QUAIL ROOST NOBLE YEOMAN
58 A. R. daughters—others on test

To Georgia Sale, Macon, Ga., August 24, 1954

1. DINSMORE JURY SARA

Dropped November 20, 1951
Due about September 13, 1954
(pasture-bred) to Dinsmore Meadow King.
A very typy heifer that Paul Bennett and Louis Parker say "could top the sale."

2. DINSMORE NOBLE HELAS

Dropped February 24, 1952
Due about September 21, 1954
(pasture-bred) to Dinsmore Meadow King, that is out of Fra-Mar Betty, with 18787—900—A, and classified Very Good '48.

To Florida East Coast Sale, Lake Worth, Fla., September 3, 1954

1. DINSMORE JURY BETH

Dropped November 19, 1951
Due about September 13, 1954
(pasture-bred) to Dinsmore Meadow King.
Sire: Dinsmore Juryman
An A. R. son of Quail Roost Noble Yeoman
Dam: Dinsmore Empress Beth
11295—452—6yrs—365C
(Very Good '51 '53)

2. DINSMORE NOBLE LEAFY

Dropped October 5, 1949
On test with 12548—570—Sr3 in 328 days. Classified Very Good '53. Due October 3, 1954 to Foremost May Royalty.
Sire: Quail Roost Noble Yeoman (above)
Dam: Dinsmore Majestic Leatrice
12732—592—Sr3

3. DINSMORE NO MAX HOPE

Dropped September 20, 1951
Due about September 12, 1954
(pasture-bred) to Dinsmore Meadow King.
Sire: Quail Roost No Max King
Dam: Dinsmore Maxmost Hope
5668—287—Sr2—305C—2x

4. (Bull) DINSMORE MAYROYAL ADONIS

Dropped November 6, 1953
Sire: Foremost May Royalty
27 Very Good and Excellent daughters.
Dam: Beaver Creek Madonna
10444—530—Jr2—365C
11210—519—5yrs—305C—3x
Very Good '49 '51 '53

Federal Accredited 57790

J. B. Lafoux, Herdsman

Fla. Bang's Accredited 403

Dinsmore Farms

10 miles north of Jacksonville
Near U. S. 1

Dinsmore, Florida

V. C. JOHNSON EARL A. JOHNSON CHARLES F. JOHNSON BRADY S. JOHNSTON

AFTON FARM DISPERSAL

R. F. LOREE, Owner
Florham Park, New Jersey.

AUGUST 25, 1954

T. B. Accredited No. 177943
Bang's Certified No. 69
Vaccinated ——— Dehorned

147 HEAD

54 COWS — 26 BRED HEIFERS — 64 OPEN HEIFERS — 3 BULLS

Intensely Bred MAY ROSE Guernseys Backed By 43 Years Of Breeding.

Here is a real opportunity for buyers to select heifers that should grow and develop into top foundation cows. **90 heifers backed by proved inheritance and depth of breeding. These heifers carry much of the same breeding and inheritance that produced such outstanding cows as Marie, Keepsake and others.**

AFTON'S GOLDEN MARIE, E '47 '48 '50 '51 '53
10938—596—Jr4—305C—3x; 14417—785—6yrsC; 15661—819—7yrs.
3 P. R. sons, 1 A. R. daughter

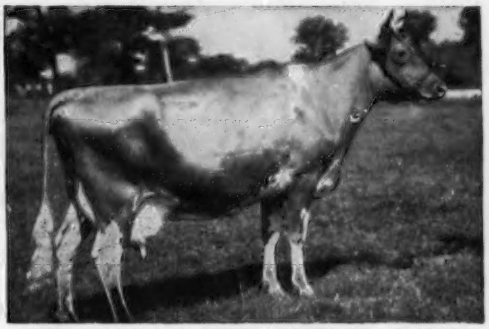

AFTON'S GOLDEN KEEPSAKE, VG '47 — E '49 '50
11577—791—5yrs—305C—3x
14165—734—7yrs—365C
4 A. R. daughters

18 PATERNAL SISTERS TO MARIE AND KEEPSAKE WILL BE SOLD

24 GRANDDAUGHTERS TO THIS EXCELLENT COW WILL BE SOLD

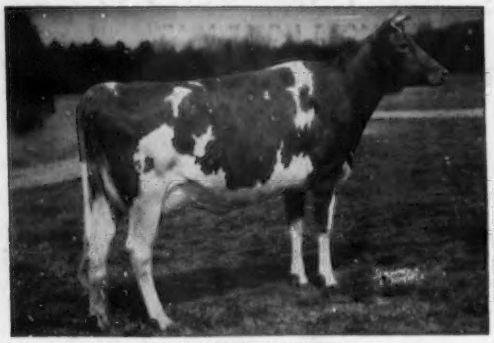

LANGWATER DAINTY
12108—602—Jr2
14509—690—Sr3
Excellent '50

10 GRANDDAUGHTERS TO THIS EXCELLENT COW WILL BE SOLD

KING'S WELCOME LADY
10461—498—Sr2—305—2x, 14222—743—6yrs—365—2x. Excellent '53. She is a maternal sister to Far West Welcome Gwen, sold for $10,000 to Langwater Farm, North Easton, Mass., the Guernsey Sale, 1954.

Seldom has there been such an opportunity to buy heifers that have the breeding and inheritance to develop into top foundation cows.

MAY ROSE GUERNSEYS BACKED BY GENERATIONS OF PROVED INHERITANCE.

If you want MILK ——— this sale features 38 fall freshening cows.

Sale Managed By
SEATH AND SHULTZ, Peterborough, N. H.
The LOUIS McL. MERRYMAN & SONS, INC., Sparks, Maryland

— For catalog write: **SEATH & SHULTZ SALES SERVICE,** Peterborough, N. H.—